

ADDRESS: 48 Wilmot Street, Portland, Maine

Job Number: 858-90  
 Inspection Date: 8-12-15  
 Scale: 1" = 20'

Owner: 48 Wilmot Street, LLC

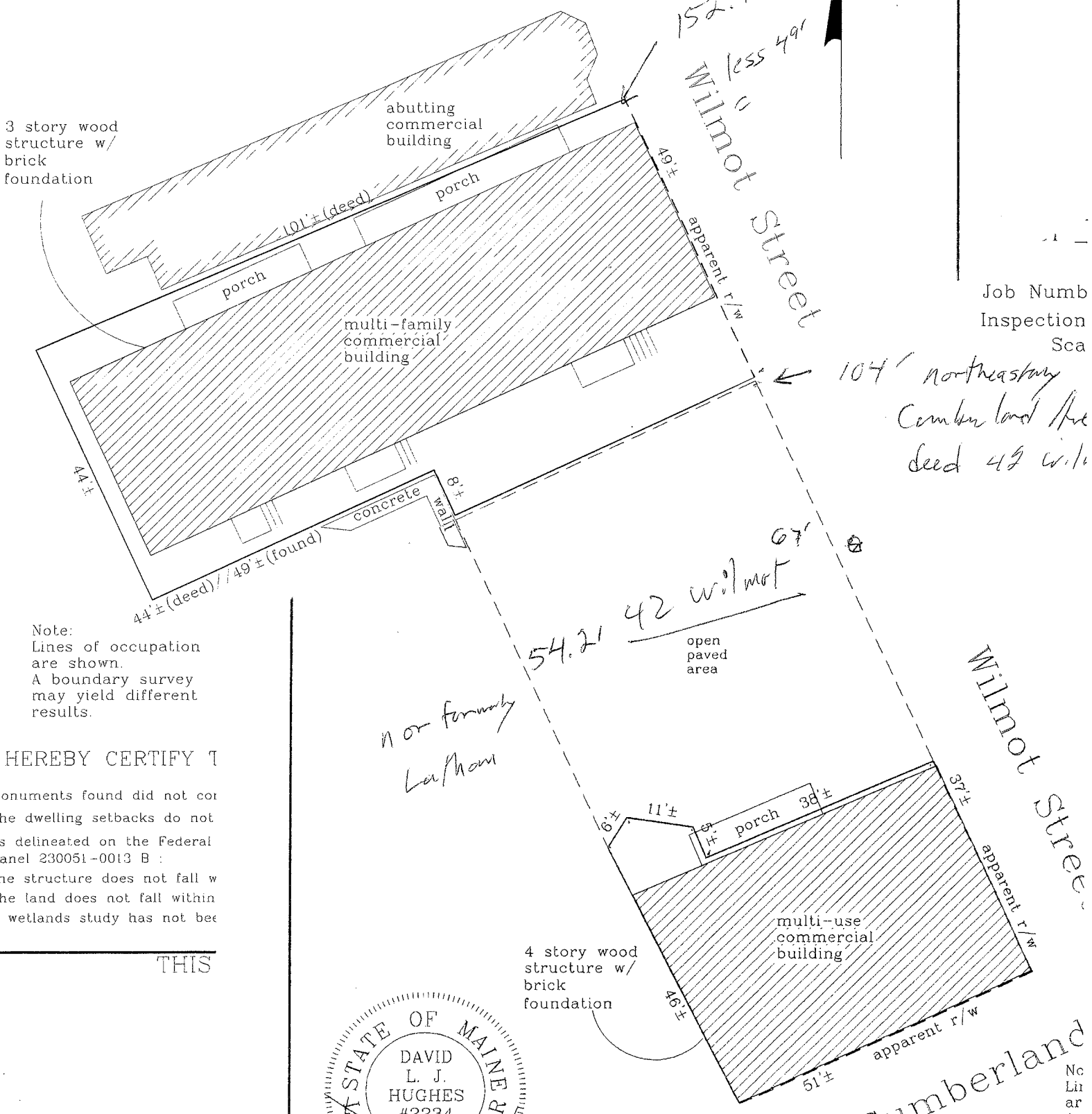

Job Number  
 Inspection  
 Scale

104' northwesterly  
 Cumberland Ave  
 deed 49 with

11 or formerly  
 Latham

I HEREBY CERTIFY THAT

Monuments found did not correspond  
 The dwelling setbacks do not  
 As delineated on the Federal  
 Panel 230051-0013 B :  
 The structure does not fall within  
 The land does not fall within  
 A wetlands study has not been

THIS

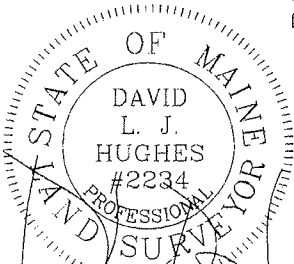

Cumberland

No  
 Lit  
 ar  
 A  
 mi  
 re