

DESIGNED BY: Larry A. Wichroski, P.E.  
DRAWN BY: LAW  
JOB #: 02015  
DATE: 06-22-2015

NO.	REVISIONS

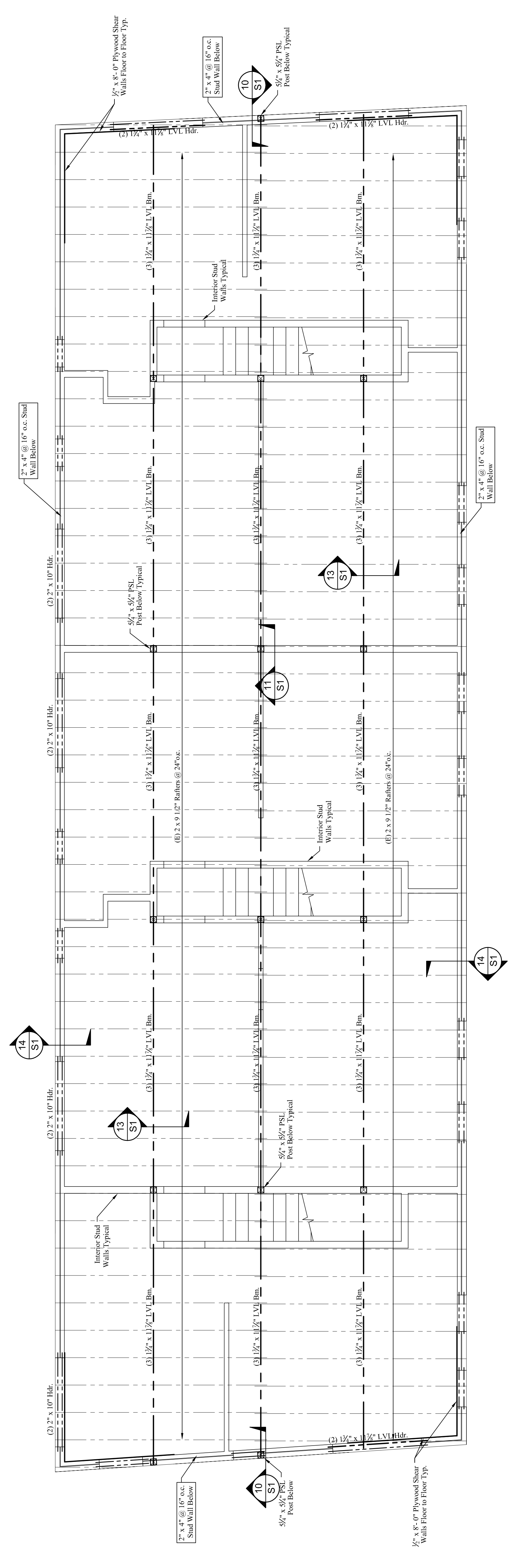

- ROOF FRAMING NOTES:**
1. See structural notes sheet S1.
  2. Provide (2) 2" x 10" w/ 2" rigid insulation header at all exterior window and door openings unless noted otherwise.
  3. Built-up beams shall be spiked together w/ 3 rows of 1d nails @ 12" o.c.
  4. Provide metal hangers at all flush joist connections.
  5. Provide solid blocking at mid-span of rafters.
  6. See architectural drawings and field verify all dimensions and openings.

**ROOF FRAMING PLAN**  
Scale: 1/4" = 1'-0"