

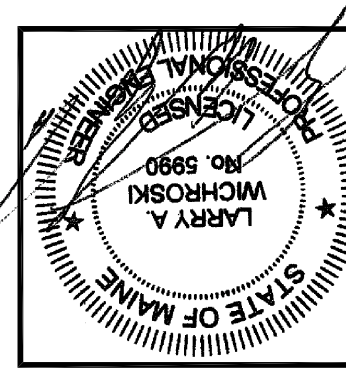

2nd FLOOR FRAMING PLAN

Building Renovations at
 48 Wilmot Street, Portland, Me.

PROJECT: _____
 DRAWING: _____



DESIGNED BY: Larry A. Wichroski, P.E.
 DRAWN BY: LAW
 JOB #: 02015
 DATE: 06-22-2015

REVISIONS

SHEET:

S4
 of 6

**Plans for Existing
 Structure Reinforcement**

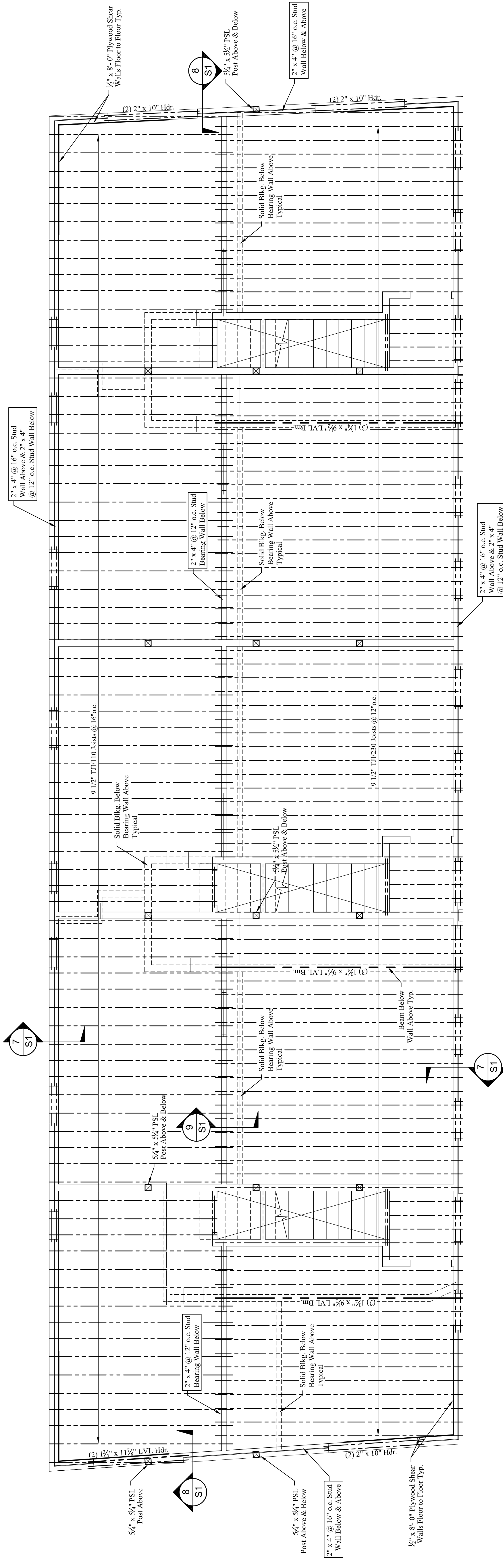

FLOOR FRAMING NOTES:

1. See structural notes sheet S1.
2. Provide (2) 2" x 10" w/ 2" rigid insulation header at all exterior window and door openings unless noted otherwise.
3. Built-up beams shall be spiked together w/ 3 rows of 16d nails @ 12" o.c.
4. Provide metal hangers at all joist connections.
5. Provide double joists below all upper parallel walls.
6. Provide solid blocking at midspan of all joists.
7. Show all dimensions and openings.
8. Add solid blocking between floor joists below all posts.

2nd FLOOR FRAMING PLAN

Scale: 1/4" = 1'-0"