

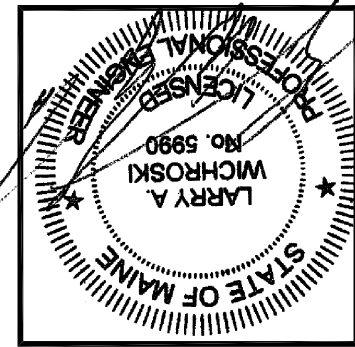

FOUNDATION PLAN

Building Renovations at
 48 Wilnot Street, Portland, Me.

PROJECT:
 DRAWING:



DESIGNED BY:
 Larry A. Wichroski, P.E.
 DRAWN BY:
 LAW
 JOB #:
 02015
 DATE:
 06-22-2015

REVISIONS

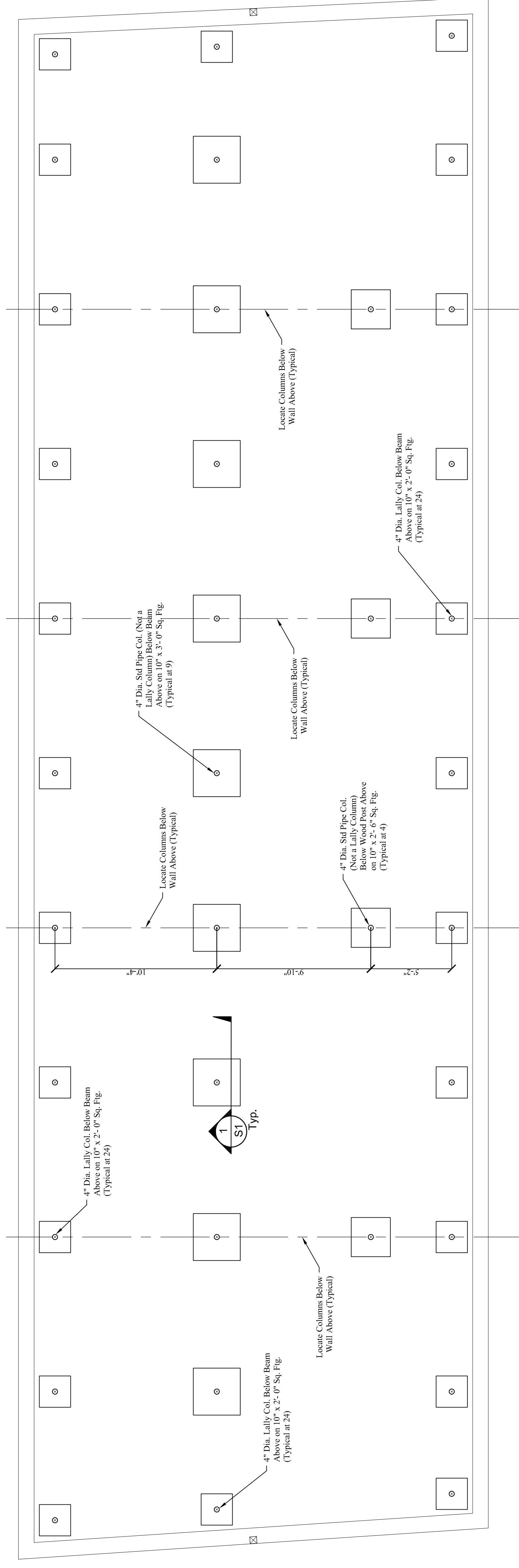

- FOUNDATION NOTES:**
- See General Structural Notes on Sheet S-1.
 - Shop primer & apply 2 coats of rust resisting paint on all steel located in basement area.
 - Plans were prepared based on field dimensions but not using a laser level. The contractor must be held responsible for any discrepancies commencing work. Notify engineer of any discrepancies.
 - Shoring of all existing framing prior to demolition is the responsibility of the general contractor. Contact engineer for all loading requirements for shoring.
 - Prior to removing existing floor framing, shore foundation walls with diagonal steel shoring bracing.

FOUNDATION PLAN
 Scale: 1/4" = 1'-0"