

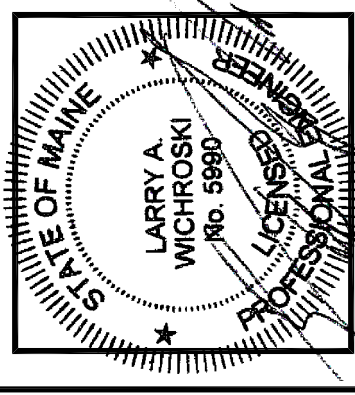

# High Roof Framing Plan

PROJECT: Building Remodel  
52 Wilnot Street, Portland, Maine

DRAWING:



DESIGNED BY: Larry A. Wichroski, P.E.  
DRAWN BY: LAW  
JOB #: 04115  
DATE: 07-08-2016

REVISIONS	DATE
1	08-18-2016
2	04-18-2017
3	09-10-2017

SHEET: S4 of 4

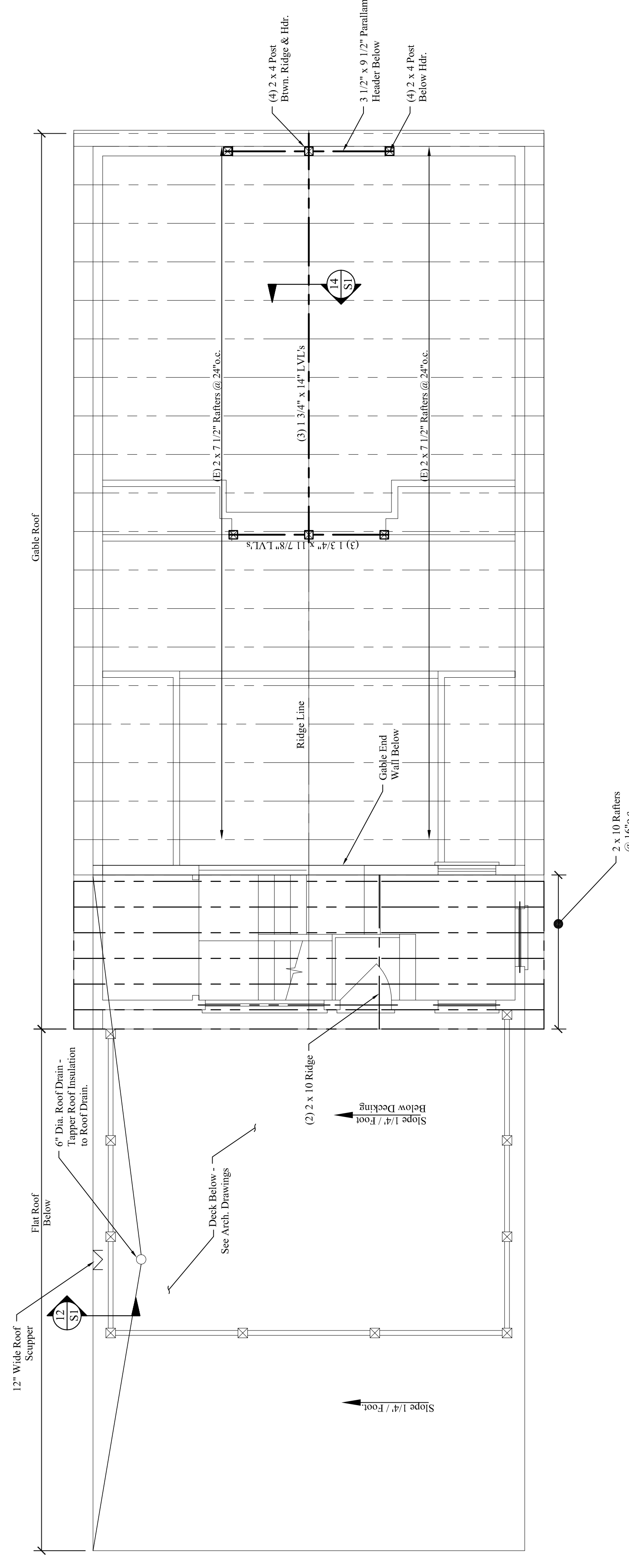

- ROOF TRUSS NOTES:**
1. Design load for Roof Truss: Dead Load = 15.0 plf., Live Load = 75.0 plf.
  2. Slope top chord of trusses 1/4" / foot as indicated.
  3. See architectural drawings for exterior deck layout.

- ROOF FRAMING NOTES:**
1. See Structural Notes, Sheet S-1.
  2. Built-up headers and beams shall be spiked w/ 3 rows of 16d nails @ 12" o.c.
  3. Provide metal hangers at all flush rafter connections.
  4. Provide 2" rigid insulation between over all exterior door and window openings unless noted on plan.
  5. See architectural drawings for wall layout and dimensions.
  6. Connect all Rafters to wall plate with Simpson H2.5 Seismic & Hurricane Ties per Manufacturer's Instructions.

## HIGH ROOF FRAMING PLAN

Scale: 1/4" = 1'-0"

Mechanical, Electrical and Plumbing Design and Building Weatherization-Insulation-Ventilation by Others.