

NOTES:

1. ALL DIMENSIONS ARE FOR REFERENCE ONLY. ALL DIMENSIONS SHALL BE FIELD VERIFIED BEFORE ORDERING SUPPLIES OR BEGINNING CONSTRUCTION.

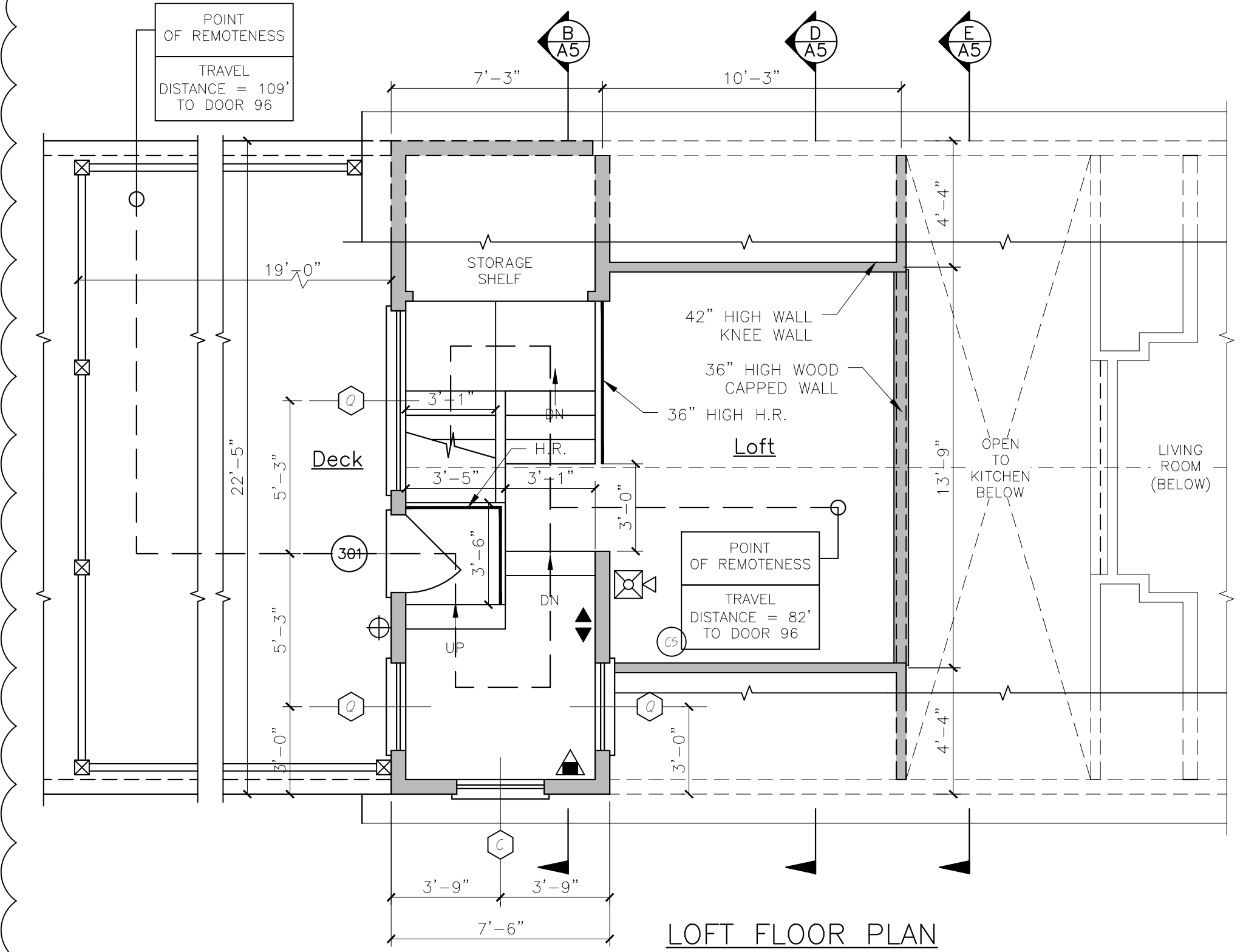

NOTE: WINDOW SUPPLIER SHALL PROVIDE TRIM PACKAGE AND ADJUST MILLED UNITS ROUGH OPENINGS AS REQUIRED.
NOTE: **CONTRACTOR SHALL VERIFY ROUGH OPENINGS BEFORE FRAMING OPENINGS
NOTE: SEE ELEVATIONS FOR GILLE PATTERNS, ORDER ACCORDINGLY.

| DOOR SCHEDULE | | | | | | |
|--|---|---|-------------|----------|----------|--|
| NO. | SIZE (W/H) (E) - EXISTING | INSUL. | FIRE RATING | HARDWARE | SWING | REMARKS |
| 1 | 5'-0" x 6'-8" | R-7 | 1HR | HW-5 | SEE PLAN | * DOOR / FRAME ASSEMBLY, SELF CLOSING, PANEL |
| 2 | 5'-0" x 6'-2" | R-7 | 1HR | HW-5 | SEE PLAN | * DOOR / FRAME ASSEMBLY, SELF CLOSING, PANEL |
| 3 | 5'-0" x 6'-2" | R-7 | 1HR | HW-5 | SEE PLAN | * DOOR / FRAME ASSEMBLY, SELF CLOSING, PANEL |
| 4 | 5'-0" x 6'-8" | R-7 | 1HR | HW-1 | SEE PLAN | * DOOR / FRAME ASSEMBLY, SELF CLOSING, FILL VIEW |
| 5 | 5'-0" x 6'-8" | R-7 | 1HR | HW-5 | SEE PLAN | * DOOR / FRAME ASSEMBLY, SELF CLOSING, 9 LITE |
| 6 | 5'-0" x 6'-8" | R-7 | 1HR | HW-5 | SEE PLAN | * DOOR / FRAME ASSEMBLY, SELF CLOSING, FILL VIEW |
| 7 | 5'-0" x 6'-8" | R-7 | 1HR | HW-4 | SEE PLAN | * DOOR / FRAME ASSEMBLY, SELF CLOSING, PANEL |
| 8 | 5'-0" x 6'-8" | R-7 | 1HR | HW-2 | SEE PLAN | * DOOR / FRAME ASSEMBLY, SELF CLOSING, PANEL (REPLACE EXISTING DOOR) |
| 9 | 5'-0" x 6'-8" | R-7 | NONE | HW-1 | SEE PLAN | * DOOR / FRAME ASSEMBLY, SELF CLOSING, FILL VIEW |
| NOTE: SEE FLOOR PLANS FOR UNIT INTERIOR DOOR SIZES, SWING AND TYPE. REPLACE EXISTING DOORS & FRAMES NOTED IN DOOR SCHEDULE AS REQUIRED. | | | | | | |
| HW-1 | 3 BUTTS*, DOOR ENTRY LEVEL LOCKSET, THRESHOLD WEATHER STRIPPING, DOOR BOTTOM | * GC OPTION: SELF CLOSING BUTTS OR DOOR CLOSERS | | | | |
| HW-2 | 3 BUTTS*, DOOR ENTRY LEVEL LOCKSET, THRESHOLD WEATHER STRIPPING, DOOR BOTTOM, DOOR VIEWER | * GC OPTION: SELF CLOSING BUTTS OR DOOR CLOSERS | | | | |
| HW-5 | 3 BUTTS*, DOOR ENTRY LEVEL LOCKSET, THRESHOLD WEATHER STRIPPING, DOOR BOTTOM | * GC OPTION: SELF CLOSING BUTTS OR DOOR CLOSERS | | | | |
| HW-4 | 3 BUTTS*, DOOR ENTRY LEVEL LOCKSET | * GC OPTION: SELF CLOSING BUTTS OR DOOR CLOSERS | | | | |
| HW-5 | 3 BUTTS*, DOOR STORE ROOM LEVEL LOCKSET W/ EXIT FUNCTION | * GC OPTION: SELF CLOSING BUTTS OR DOOR CLOSERS | | | | |
| INTERNAL UNIT DOORS | 3 BUTTS, LEVER LATCH SET, EXCEPT PRIVACY SET AT BATHROOMS | * GC OPTION: SELF CLOSING BUTTS OR DOOR CLOSERS | | | | |

| WINDOW SCHEDULE | | | | | | |
|--|---------------------|----------------|-------------|-------------------------------------|-----------------------|-----------------|
| NO. | SIZE (W/H) | TYPE | FIRE RATING | GLAZING | ROUGH OPENING (W/H) | REMARKS |
| A | MRAW2020P | AWNING (FIXED) | NONE | TEMPERED, INSUL. GL. | 2'-1 1/4" x 2'-0 5/4" | PLYGEM |
| B | MRAW5050 | AWNING | NONE | INSUL. GL. | 5'-4" x 5'-0 1/2" | PLYGEM |
| C | MRAW5050 | AWNING | NONE | TEMPERED, INSUL. GL. FROSTED GL. | 5'-4" x 5'-0 1/2" | PLYGEM |
| D | MRAW6050P | PICTURE | NONE | TEMPERED, INSUL. GL. | 6'-2 5/8" x 6'-1 1/4" | PLYGEM |
| E | MRAW2810 | DOUBLE HUNG | NONE | TEMPERED, INSUL. GL. | 2'-0 3/8" x 6'-1 1/8" | PLYGEM |
| F | MRAW5010 | DOUBLE HUNG | NONE | TEMPERED, INSUL. GL. | 5'-2 5/8" x 5'-1 1/8" | PLYGEM (EGRESS) |
| G | MRAW10010-2 | DOUBLE HUNG | NONE | TEMPERED, INSUL. GL. | 8'-4 5/4" x 5'-1 1/8" | PLYGEM (EGRESS) |
| H | MRAW6450 | DOUBLE HUNG | NONE | TEMPERED, INSUL. GL. | 5'-6 5/8" x 6'-1 1/8" | PLYGEM (EGRESS) |
| I | MRAW2121 | AWNING | NONE | TEMPERED, INSUL. GL. FROSTED GL. | 2'-6 1/4" x 2'-4 5/4" | PLYGEM |
| J | CUSTOM-FIELD VERIFY | HALF ROUND | NONE | TEMPERED, INSUL. GL. (FIELD VERIFY) | | PLYGEM (EGRESS) |
| K | MRAW5050-2 | AWNING | NONE | TEMPERED, INSUL. GL. | 6'-2" x 5'-0 1/2" | PLYGEM |
| L | MRAW5050-5 | AWNING | NONE | TEMPERED, INSUL. GL. | 9'-2" x 5'-0 1/2" | PLYGEM |
| M | MRAW2121-5 | AWNING | NONE | TEMPERED, INSUL. GL. | 7'-3 5/4" x 2'-4 1/4" | PLYGEM |
| N | MRAW2020P | AWNING (FIXED) | NONE | TEMPERED, INSUL. GL. | 2'-1 1/4" x 2'-0 5/4" | PLYGEM |
| O | CUSTOM | FIXED | NONE | INSUL. GL. | TRAPEZOID | PLYGEM |
| NOTE: VERIFY ALL WINDOW AND DOOR SIZES AND STILES WITH OWNER BEFORE ORDERING. NOTE: SEE STRUCTURAL HEADER SCHEDULE FOR HEADER SIZE. | | | | | | |

WINDOW & DOOR SCHEDULE & HARDWARE SETS

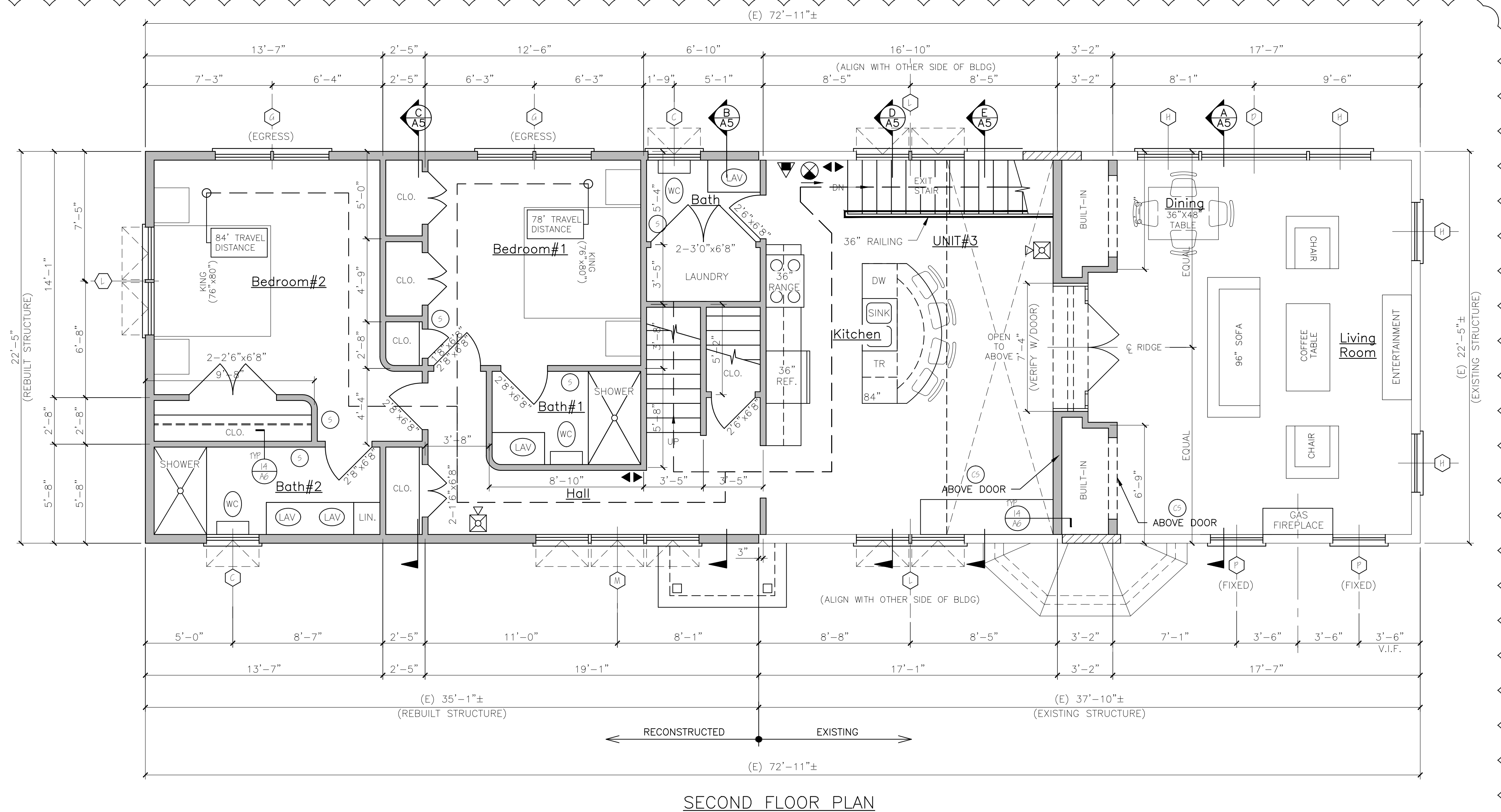

| NFPA LEGEND | |
|--|--|
| EXIT LIGHT | EXIT LIGHT |
| FIRE EXTINGUISHER | FIRE EXTINGUISHER |
| FIRE ALARM PANEL - LOCATE PER ANJ | FIRE ALARM PANEL - LOCATE PER ANJ |
| EMERGENCY LIGHT | EMERGENCY LIGHT |
| SMOKE DETECTOR W/ SOUNDER BASE & STROBE (INTERCONNECTED) | SMOKE DETECTOR W/ SOUNDER BASE & STROBE (INTERCONNECTED) |
| COMBINATION CARBON MONOXIDE / SMOKE DETECTOR W/ SOUNDER BASE & STROBE (INTERCONNECTED) | COMBINATION CARBON MONOXIDE / SMOKE DETECTOR W/ SOUNDER BASE & STROBE (INTERCONNECTED) |
| KNOX BOX - LOCATE PER ANJ | KNOX BOX - LOCATE PER ANJ |
| 1 HR RATED PARTITION | 1 HR RATED PARTITION |
| 1 HR RATED SEPARATION PARTITION | 1 HR RATED SEPARATION PARTITION |
| EGRESS LIGHT | EGRESS LIGHT |
| FIRE ALARM HORN STROBE UNIT | FIRE ALARM HORN STROBE UNIT |
| FIRE ALARM PULL MANUAL CALL STATION | FIRE ALARM PULL MANUAL CALL STATION |

LIFE SAFETY NOTES

- THE BUILDING SHALL HAVE AN NFPA 13R FIRE SUPPRESSION SPRINKLER SYSTEM INSTALLED. SPRINKLER SYSTEM SHALL BE INSTALLED BY A CERTIFIED SPRINKLER CONTRACTOR AND SHALL BE REVIEWED AND APPROVED BY THE STATE OF MAINE FIRE MARSHAL AS WELL AS THE LOCAL AUTHORITY HAVING JURISDICTION. THE CONTRACTOR SHALL BEAR SOLE RESPONSIBILITY FOR THE DESIGN AND INSTALLATION OF THE SYSTEM FOR OCCUPANCY.
- THE BUILDING SHALL HAVE A FIRE ALARM SYSTEM AS REQUIRED FOR COMPLIANCE WITH NFPA 101 LIFE SAFETY CODE. COORDINATE WITH SPRINKLER SYSTEM. VERIFY LOCATION OF ALARM AND NOTIFICATION PANELS WITH THE AUTHORITY HAVING JURISDICTION.
- ALL ALARMS AND DETECTORS SHALL BE INTERCONNECTED.
- REFER TO THE WINDOW SCHEDULE FOR EGRESS WINDOWS.

GENERAL NOTES

- ALL HORIZONTAL UNIT SEPARATIONS (FLOOR / CEILING / ROOF) ASSEMBLIES SHALL BE 1 HR FIRE RATED / SIG. 50
- ALL VERTICAL UNIT SEPARATIONS (REAR WALLS) SHALL BE 1 HR FIRE RATED / SIG. 50
- ALL STAIR ENCLOSURES SHALL BE 1 HR FIRE RATED
- SEE SHEET A6 FOR HANDRAIL DETAILS
- SEE SHEET A6 FOR FIRE RATING AT UNDERSIDE OF STAIR RUNS.

| LEGEND | |
|--|--|
| NEW WALL | NEW WALL |
| NEW WALL/EXISTING WALL W/INFILL | NEW WALL/EXISTING WALL W/INFILL |
| EXISTING WALL | EXISTING WALL |
| THIN LINWEIGHT DENOTES EXISTING CONDITIONS | THIN LINWEIGHT DENOTES EXISTING CONDITIONS |
| HEAVY LINWEIGHT DENOTES NEW CONDITIONS | HEAVY LINWEIGHT DENOTES NEW CONDITIONS |
| DEMOLISHED OR REMOVED STRUCTURE OR EQUIPMENT | DEMOLISHED OR REMOVED STRUCTURE OR EQUIPMENT |

STRUCTURAL HEADER SCHEDULE

LVL's
5' wide openings - Use (2) 1 3/4" x 9 1/2" LVL's.
4' wide openings - Use (2) 1 3/4" x 9 1/2" LVL's.
3' or less openings - Use (3) 2 x 10's.

Second Floor Level:
5' wide openings - Use (2) 1 3/4" x 9 1/2" LVL's.
4' wide openings - Use (3) 2 x 10's.
3' or less openings - Use (2) 2 x 10's.

Third Floor Level:
5' and less openings - Use (2) 2 x 10's.

REVISION 2 REVISED FLOOR PLANS 08-07-2017

Engineering Review of Structural Framing System Only.

ENGINEERING DESIGN PROFESSIONALS
PO Box 575
Freeport, Maine 04032
207-865-9505

LARRY A. WICHROSKI
No. 5990
LICENSED PROFESSIONAL ENGINEER

52 WILMOT STREET
MORIN DRAFTING 318-1177
52 WILMOT STREET, L.L.C.
477 CONGRESS STREET PORTLAND, MAINE

SECOND & LOFT FLOOR PLAN

DRAWN: J. MORIN
SCALE: 1/4"=1'-0"
DATE: 07-06-2016
PLAN NO:

ISSUED FOR CONSTRUCTION
03-17-17

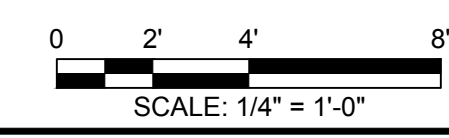

A4