

THIS PLAN WAS CREATED USING THE MAP INFORMATION AND INFORMATION OBTAINED FROM THE CITY OF PORTLAND, OREGON. THE CITY OF PORTLAND DOES NOT WARRANT THE ACCURACY OF THIS PLAN. THE USER OF THIS PLAN IS NOT A PROFESSIONAL SURVEYOR AND NOT CREATED BY A PROFESSIONAL SURVEYOR.

EXHIBIT B

TOTAL LOT AREA (3777 SQ. FT.)
 20% NON-PERSONS AREA REQUIRED = 1156 SQ. FT.

PROPOSED NON-PERSONS AREA (1605 SQ. FT.)

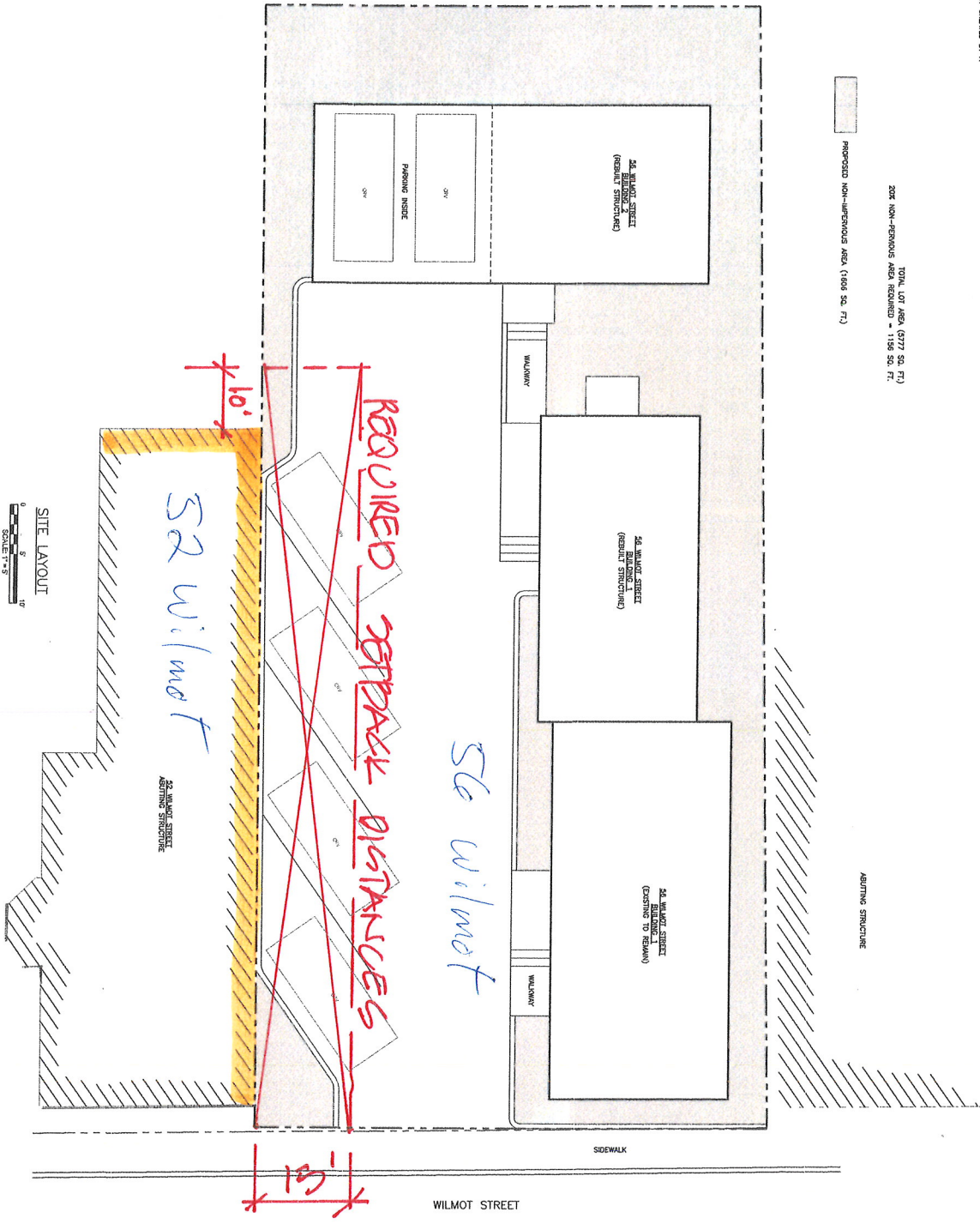

SITE LAYOUT
 SCALE: 1" = 5'

56 WILMOT STREET L.L.C. 477 COLUMBIA STREET PORTLAND, OREGON
56 WILMOT STREET BUILDING #1 52 WILMOT STREET PORTLAND, OREGON
SCALE: 1" = 5'
DATE: 02-06-2016
PLAN NO. C1