

NOTES:

1. ALL DIMENSIONS ARE FOR REFERENCE ONLY. ALL DIMENSIONS SHALL BE FIELD VERIFIED BEFORE ORDERING SUPPLIES OR BEING CONSTRUCTION.

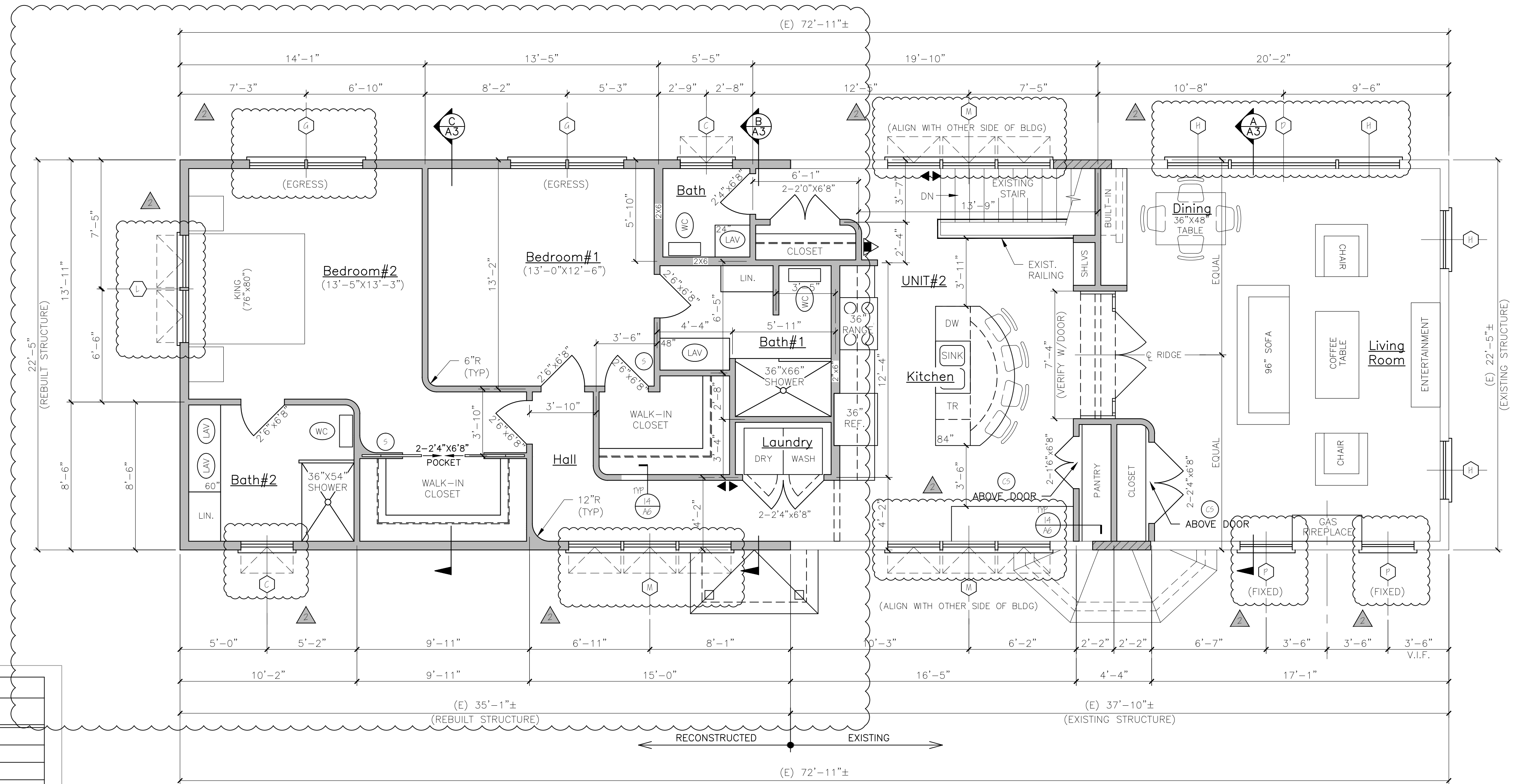

NOTE: WINDOW SUPPLIER SHALL PROVIDE TRIM PACKAGE AND ADJUST MILLED UNITS ROUGH OPENINGS AS REQUIRED.
 NOTE: ** CONTRACTOR SHALL VERIFY ROUGH OPENINGS BEFORE FRAMING OPENINGS
 NOTE: SEE ELEVATIONS FOR GRILLE PATTERNS, ORDER ACCORDINGLY.

DOOR SCHEDULE						
NO.	SIZE (W/H) (E) - EXISTING	INSUL	FIRE RATING	HARDWARE	SWING	REMARKS
1	3'-0" x 6'-8"	R-7	1HR	HW-5	SEE PLAN	* DOOR / FRAME ASSEMBLY, SELF CLOSING PANEL
2	3'-0" x 6'-2"	R-7	1HR	HW-5	SEE PLAN	* DOOR / FRAME ASSEMBLY, SELF CLOSING PANEL
3	3'-0" x 6'-2"	R-7	1HR	HW-5	SEE PLAN	* DOOR / FRAME ASSEMBLY, SELF CLOSING PANEL
4	3'-0" x 6'-8"	R-7	1HR	HW-1	SEE PLAN	* DOOR / FRAME ASSEMBLY, SELF CLOSING, FULL VIEW
5	3'-0" x 6'-8"	R-7	1HR	HW-5	SEE PLAN	* DOOR / FRAME ASSEMBLY, SELF CLOSING, 9 LINE
6	3'-0" x 6'-8"	R-7	1HR	HW-5	SEE PLAN	* DOOR / FRAME ASSEMBLY, SELF CLOSING, FULL VIEW
7	3'-0" x 6'-8"	R-7	1HR	HW-4	SEE PLAN	* DOOR / FRAME ASSEMBLY, SELF CLOSING, PANEL
8	3'-0" x 6'-8"	R-7	1HR	HW-2	SEE PLAN	* DOOR / FRAME ASSEMBLY, SELF CLOSING, PANEL (REPLACE EXISTING DOOR)

NOTE: SEE FLOOR PLANS FOR UNIT INTERIOR DOOR SIZES, SWING AND TYPE.
 REPLACE EXISTING DOORS & FRAMES NOTED IN DOOR SCHEDULE AS REQUIRED.

HW-1	3 BUTTS*, DOOR ENTRY LEVEL LOCKSET, THRESHOLD WEATHER STRIPPING, DOOR BOTTOM	* GC OPTION: SELF CLOSING BUTTS OR DOOR CLOSERS
HW-2	3 BUTTS*, DOOR ENTRY LEVEL LOCKSET, THRESHOLD WEATHER STRIPPING, DOOR BOTTOM, DOOR VIEWER	* GC OPTION: SELF CLOSING BUTTS OR DOOR CLOSERS
HW-5	3 BUTTS*, DOOR ENTRY LEVEL LOCKSET, THRESHOLD WEATHER STRIPPING, DOOR BOTTOM	* GC OPTION: SELF CLOSING BUTTS OR DOOR CLOSERS
HW-4	3 BUTTS*, DOOR ENTRY LEVEL LOCKSET	* GC OPTION: SELF CLOSING BUTTS OR DOOR CLOSERS
HW-5	3 BUTTS*, DOOR STORE ROOM LEVEL LOCKSET W/ EXIT FUNCTION	* GC OPTION: SELF CLOSING BUTTS OR DOOR CLOSERS
INTERNAL UNIT DOORS	3 BUTTS, LEVEL LATCH SET, EXCEPT PRIVACY SET AT BATHROOMS	* GC OPTION: SELF CLOSING BUTTS OR DOOR CLOSERS

WINDOW SCHEDULE						
NO.	SIZE (W/H)	TYPE	FIRE RATING	GLAZING	ROUGH OPENING (W/H)	REMARKS
A	MRAW2020P	AWNING (FIXED)	NONE	TEMPERED, INSL. GL.	2'-1 1/4" x 2'-0 3/4"	PLYCEM
B	MRAW5050	AWNING	NONE	INSL. GL.	5'-1" x 5'-0 1/2"	PLYCEM
C	MRAW5050	AWNING	NONE	TEMPERED, INSL. GL. PROPOSED GL.	5'-4" x 5'-0 1/2"	PLYCEM
D	MRAW6060P	PICTURE	NONE	TEMPERED, INSL. GL.	6'-2 3/8" x 6'-1 1/4"	PLYCEM
E	MRA22510	DOUBLE-HUNG	NONE	TEMPERED, INSL. GL.	2'-10 3/8" x 6'-11 1/8"	PLYCEM
F	MRAW5050	DOUBLE-HUNG	NONE	TEMPERED, INSL. GL.	5'-2 3/8" x 6'-11 1/8"	PLYCEM (EGRESS)
G	MRAW5040-2	DOUBLE-HUNG	NONE	TEMPERED, INSL. GL.	6'-4 3/4" x 5'-11 1/8"	PLYCEM (EGRESS)
H	MRAW54510	DOUBLE-HUNG	NONE	TEMPERED, INSL. GL.	5'-6 3/8" x 6'-11 1/8"	PLYCEM (EGRESS)
I	MRAW5451	AWNING	NONE	TEMPERED, INSL. GL. PROPOSED GL.	2'-5 1/4" x 2'-4 3/4"	PLYCEM
J	CUSTOM-FIELD VERIFY	DOUBLE-HUNG	NONE	TEMPERED, INSL. GL. (FIELD VERIFY)	(FIELD VERIFY)	PLYCEM (EGRESS)
K	MRAW5050-2	AWNING	NONE	TEMPERED, INSL. GL.	6'-2" x 5'-0 1/2"	PLYCEM
L	MRAW5050-5	AWNING	NONE	TEMPERED, INSL. GL.	9'-2" x 5'-0 1/2"	PLYCEM
M	MRAW5121.5	AWNING	NONE	TEMPERED, INSL. GL.	7'-3 3/4" x 4'-1 1/4"	PLYCEM
N	MRAW5050P	AWNING (FIXED)	NONE	TEMPERED, INSL. GL.	5'-1" x 5'-0 1/2"	PLYCEM
O	MRAW5050-2	AWNING	NONE	INSL. GL.	6'-2" x 5'-0 1/2"	PLYCEM

NOTE: VERIFY ALL WINDOW AND DOOR SIZES AND STYLES WITH OWNER BEFORE ORDERING.
 NOTE: SEE STRUCTURAL HEADER SCHEDULE FOR HEADER SIZE.

WINDOW & DOOR SCHEDULE & HARDWARE SETS

NFPA LEGEND	
	EXIT LIGHT
	FIRE EXTINGUISHER
	FIRE ALARM PANEL - LOCATE PER ANJ
	EMERGENCY LIGHT
	SMOKE DETECTOR W/ SOUNDER BASE & STROBE (INTERCONNECTED)
	COMBINATION CARBON MONOXIDE / SMOKE DETECTOR W/ SOUNDER BASE & STROBE (INTERCONNECTED)
	KNOCK BOX - LOCATE PER ANJ
	1 HR RATED PARTITION
	1 HR RATED SEPARATION PARTITION
	EGRESS LIGHT

LIFE SAFETY NOTES

- THE BUILDING SHALL HAVE AN NFPA 13R FIRE SUPPRESSION SPRINKLER SYSTEM INSTALLED. SPRINKLER SYSTEM SHALL BE INSTALLED BY A CERTIFIED SPRINKLER CONTRACTOR AND SHALL BE REVIEWED AND APPROVED BY THE STATE OF MAINE FIRE MARSHAL AS WELL AS THE LOCAL AUTHORITY HAVING JURISDICTION. THE CONTRACTOR SHALL BEAR SOLE RESPONSIBILITY FOR THE DESIGN AND INSTALLATION OF THE SYSTEM FOR OCCUPANCY.
- THE BUILDING SHALL HAVE A FIRE ALARM SYSTEM AS REQUIRED FOR COMPLIANCE WITH NFPA 101 LIFE SAFETY CODE. COORDINATE WITH SPRINKLER SYSTEM, VERIFY LOCATION OF ALARM AND NOTIFICATION PANELS WITH THE AUTHORITY HAVING JURISDICTION.
- ALL ALARMS AND DETECTORS SHALL BE INTERCONNECTED.
- REFER TO THE WINDOW SCHEDULE FOR EGRESS WINDOWS.

GENERAL NOTES

- ALL HORIZONTAL UNIT SEPARATIONS (FLOOR / CEILING / ROOF) ASSEMBLIES SHALL BE 1 HR FIRE RATED / SIC 50.
 -SEE & &
- ALL VERTICAL UNIT SEPARATIONS (TENANT WALLS) SHALL BE 1 HR FIRE RATED / SIC 50.
 -SEE
- ALL STAIR ENCLOSURES SHALL BE 1 HR FIRE RATED.
 -SEE
- SEE SHEET A6 FOR HANDRAIL DETAILS
- SEE FOR FIRE RATING AT UNDERSIDE OF STAIR RUNS.
- SEE FOR 1 HOUR RATED EXTERIOR WALL.

LEGEND	
	NEW WALL
	NEW WALL/EXISTING WALL W/INFILL
	EXISTING WALL
	THIN LINEWEIGHT DENOTES EXISTING CONDITIONS
	HEAVY LINEWEIGHT DENOTES NEW CONDITIONS
	DEMOLISHED OR REMOVED STRUCTURE OR EQUIPMENT

STRUCTURAL HEADER SCHEDULE

LVL's
 5' wide openings - Use (2) 1 3/4" x 9 1/2" LVL's.
 4' wide openings - Use (2) 1 3/4" x 9 1/2" LVL's.
 3' or less openings - Use (3) 2 x 10's.

Second Floor Level:
 5' wide openings - Use (2) 1 3/4" x 9 1/2" LVL's.
 4' wide openings - Use (3) 2 x 10's.
 3' or less openings - Use (2) 2 x 10's.

Third Floor Level:
 5' and less openings - Use (2) 2 x 10's.

REVISION 1 REVISED WINDOWS 03-17-2017

Engineering Review of Structural Framing System Only.

LARRY A. WICHROSKI
 No. 5990
 LICENSED PROFESSIONAL ENGINEER

ENGINEERING DESIGN PROFESSIONALS
 PO Box 575
 Freeport, Maine 04032
 207-865-9505

52 WILMOT STREET
 MORIN DRAFTING 318-1177
 52 WILMOT STREET, L.L.C.
 477 CONGRESS STREET PORTLAND, MAINE

SECOND FLOOR PLAN

DRAWN: J. MORIN
 SCALE: 1/4" = 1'-0"
 DATE: 07-06-2016
 PLAN NO:

ISSUED FOR CONSTRUCTION

03-17-17

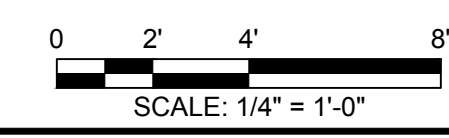

WILMOT STREET

A4