

2nd FLOOR FRAMING PLAN

Scale: 1/4" = 1'-0"

FLOOR FRAMING NOTES:

1. See Structural Notes, Sheet S-1.
2. Built-up girders, headers and beams shall be spiked w/ 3 rows of 16d nails @ 12" o.c.
3. Provide metal hangers at all flush joist connections.
4. Provide double joists below all upper parallel walls.
5. Provide solid blocking at mid-span of floor joists.
6. See architectural drawings for wall layout and dimensions.
7. Provide (2) 1 1/2" x 9 1/2" LVL header w/ 2" rigid insulation between over all exterior door and window openings unless noted on plan.
8. Leave 3/8" gap between top of all beams/girders and bottom of floor sheathing for expansion and contraction.
9. Add solid blocking between floor joists below all posts.

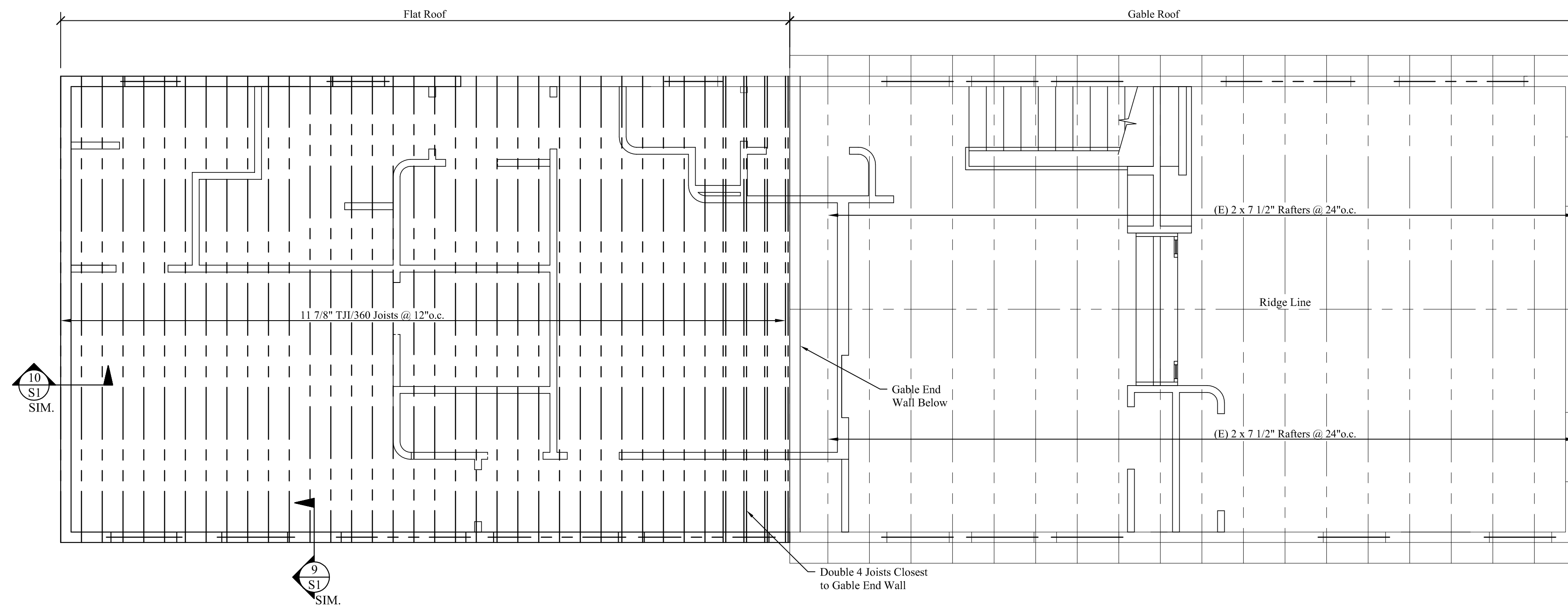

ROOF FRAMING PLAN

Scale: 1/4" = 1'-0"

ROOF FRAMING NOTES:

1. See Structural Notes, Sheet S-1.
2. Built-up headers and beams shall be spiked w/ 3 rows of 16d nails @ 12" o.c.
3. Provide metal hangers at all flush rafter connections.
4. Provide (2) 1 1/2" x 9 1/2" LVL header w/ 2" rigid insulation between over all exterior door and window openings unless noted on plan.
5. See architectural drawings for wall layout and dimensions.
6. Connect all Rafters to wall plate with Simpson H2.5 Seismic & Hurricane Ties per Manufacturer's Instructions.

Mechanical, Electrical and Plumbing Design and Building Weatherization-Insulation-Ventilation by Others.

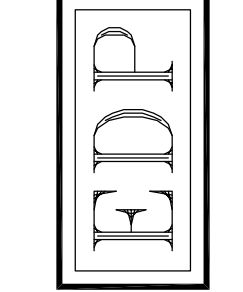

ENGINEERING DESIGN PROFESSIONALS
Consulting Engineers
P.O. BOX 575, FREEPORT, MAINE 04032 • (207) 865-9505

PROJECT: Building Remodel
52 Wilmot Street, Portland, Maine
DRAWING: 2nd Floor & Roof Framing Plans

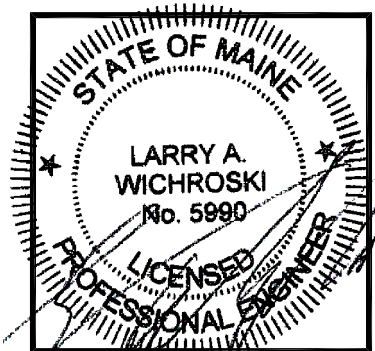

DESIGNED BY: Larry A. Wichroski, P.E.
DRAWN BY: LAW
JOB #: 04115
DATE: 07-08-2016

REVISIONS: 08-18-2016

SHEET: S3 of 3