

## FOUNDATION PLAN

Scale: 1/4" = 1'-0"

### FOUNDATION NOTES:

1. See General Structural Notes on Sheet S-1.
2. Verify all wall heights and dimensions with architectural drawings prior to commencing work. Notify engineer of any discrepancies.
3. Step footing in field to obtain minimum frost depth. See detail 5/S1.
4. Saw cut concrete floor slab at 12'-0" maximum on center. See plan for layout and detail 6/S1 for size.

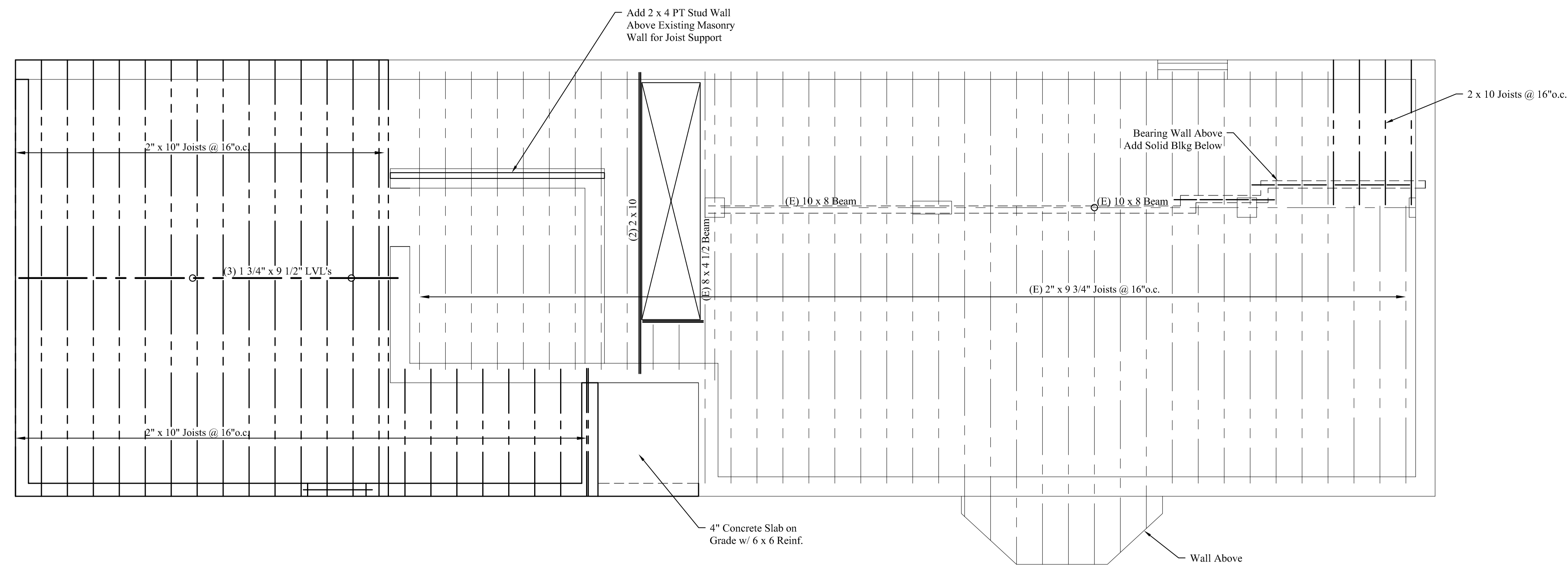

## 1st FLOOR FRAMING PLAN

Scale: 1/4" = 1'-0"

### FLOOR FRAMING NOTES:

1. See Structural Notes, Sheet S-1.
2. Built-up girders, headers and beams shall be spiked w/ 3 rows of 16d nails @ 12" o.c.
3. Provide metal hangers at all flush joist connections.
4. Provide double joists below all upper parallel walls.
5. Provide solid blocking at mid-span of floor joists.
6. See architectural drawings for wall layout and dimensions.
7. Provide (2) 1 1/2" x 9 1/2" LVL header w/ 2" rigid insulation between over all exterior door and window openings unless noted on plan.
8. Leave 3/8" gap between top of all beams/girders and bottom of floor sheathing for expansion and contraction.
9. Add solid blocking between floor joists below all posts.

Mechanical, Electrical and Plumbing Design and Building Weatherization-Insulation-Ventilation by Others.