

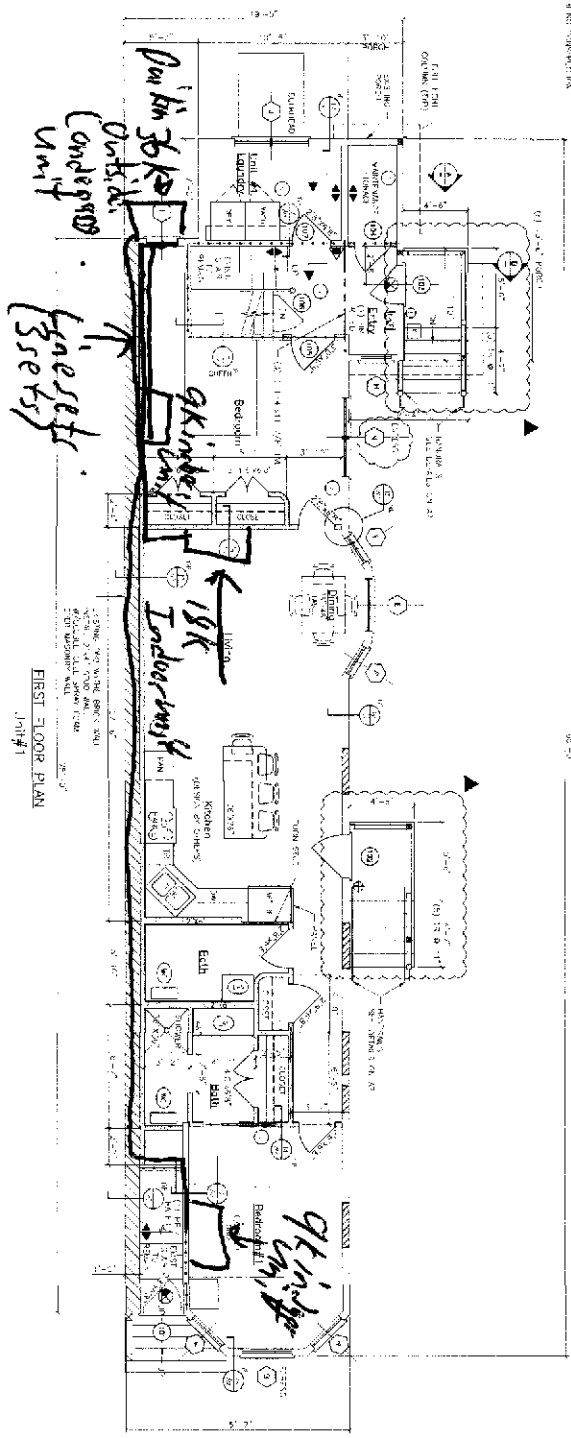

NOTES:  
 ALL WORKMAN SHALL BE PROVIDED WITH ALL NECESSARY TOOLS  
 IN ORDER TO COMPLETE THE WORK IN THE MOST EFFICIENT MANNER



NO.	DESCRIPTION	QTY	UNIT	REMARKS
1	CONCRETE	1	CU YD	...
2	STEEL	1	TON	...
3	BRICK	1	CU YD	...
4	...	...	...	...
5	...	...	...	...
6	...	...	...	...
7	...	...	...	...
8	...	...	...	...
9	...	...	...	...
10	...	...	...	...
11	...	...	...	...
12	...	...	...	...
13	...	...	...	...
14	...	...	...	...
15	...	...	...	...
16	...	...	...	...
17	...	...	...	...
18	...	...	...	...
19	...	...	...	...
20	...	...	...	...
21	...	...	...	...
22	...	...	...	...
23	...	...	...	...
24	...	...	...	...
25	...	...	...	...
26	...	...	...	...
27	...	...	...	...
28	...	...	...	...
29	...	...	...	...
30	...	...	...	...
31	...	...	...	...
32	...	...	...	...
33	...	...	...	...
34	...	...	...	...
35	...	...	...	...
36	...	...	...	...
37	...	...	...	...
38	...	...	...	...
39	...	...	...	...
40	...	...	...	...
41	...	...	...	...
42	...	...	...	...
43	...	...	...	...
44	...	...	...	...
45	...	...	...	...
46	...	...	...	...
47	...	...	...	...
48	...	...	...	...
49	...	...	...	...
50	...	...	...	...

**STRUCTURAL HEADERS SCHEDULE**

1. LVL'S

2. 4" wide openings - Use (2) 3" x 9" 2" LVL'S

3. 6" wide openings - Use (2) 3" x 9" 2" LVL'S

4. 8" wide openings - Use (2) 3" x 9" 2" LVL'S

5. 10" wide openings - Use (2) 3" x 9" 2" LVL'S

6. 12" wide openings - Use (2) 3" x 9" 2" LVL'S

7. 14" wide openings - Use (2) 3" x 9" 2" LVL'S

8. 16" wide openings - Use (2) 3" x 9" 2" LVL'S

9. 18" wide openings - Use (2) 3" x 9" 2" LVL'S

10. 20" wide openings - Use (2) 3" x 9" 2" LVL'S

11. 22" wide openings - Use (2) 3" x 9" 2" LVL'S

12. 24" wide openings - Use (2) 3" x 9" 2" LVL'S

13. 26" wide openings - Use (2) 3" x 9" 2" LVL'S

14. 28" wide openings - Use (2) 3" x 9" 2" LVL'S

15. 30" wide openings - Use (2) 3" x 9" 2" LVL'S

16. 32" wide openings - Use (2) 3" x 9" 2" LVL'S

17. 34" wide openings - Use (2) 3" x 9" 2" LVL'S

18. 36" wide openings - Use (2) 3" x 9" 2" LVL'S

19. 38" wide openings - Use (2) 3" x 9" 2" LVL'S

20. 40" wide openings - Use (2) 3" x 9" 2" LVL'S

21. 42" wide openings - Use (2) 3" x 9" 2" LVL'S

22. 44" wide openings - Use (2) 3" x 9" 2" LVL'S

23. 46" wide openings - Use (2) 3" x 9" 2" LVL'S

24. 48" wide openings - Use (2) 3" x 9" 2" LVL'S

25. 50" wide openings - Use (2) 3" x 9" 2" LVL'S

26. 52" wide openings - Use (2) 3" x 9" 2" LVL'S

27. 54" wide openings - Use (2) 3" x 9" 2" LVL'S

28. 56" wide openings - Use (2) 3" x 9" 2" LVL'S

29. 58" wide openings - Use (2) 3" x 9" 2" LVL'S

30. 60" wide openings - Use (2) 3" x 9" 2" LVL'S

**NOTES:**

1. ALL WORKMAN SHALL BE PROVIDED WITH ALL NECESSARY TOOLS IN ORDER TO COMPLETE THE WORK IN THE MOST EFFICIENT MANNER

2. THE CONTRACTOR SHALL BE RESPONSIBLE FOR OBTAINING ALL NECESSARY PERMITS AND APPROVALS FROM THE LOCAL AUTHORITIES

3. THE CONTRACTOR SHALL MAINTAIN ACCESS TO ALL ADJACENT PROPERTIES AT ALL TIMES

4. THE CONTRACTOR SHALL PROTECT ALL EXISTING UTILITIES AND STRUCTURES

5. THE CONTRACTOR SHALL MAINTAIN A SAFE WORKING ENVIRONMENT AT ALL TIMES

6. THE CONTRACTOR SHALL BE RESPONSIBLE FOR DISPOSING OF ALL WASTE MATERIALS

7. THE CONTRACTOR SHALL MAINTAIN A CLEAN WORKING ENVIRONMENT AT ALL TIMES

8. THE CONTRACTOR SHALL BE RESPONSIBLE FOR OBTAINING ALL NECESSARY INSURANCE COVERAGE

9. THE CONTRACTOR SHALL MAINTAIN A RECORD OF ALL WORK DONE AND MATERIALS USED

10. THE CONTRACTOR SHALL BE RESPONSIBLE FOR OBTAINING ALL NECESSARY APPROVALS FROM THE LOCAL AUTHORITIES

**DESIGNER'S NOTES:**

1. ALL WORKMAN SHALL BE PROVIDED WITH ALL NECESSARY TOOLS IN ORDER TO COMPLETE THE WORK IN THE MOST EFFICIENT MANNER

2. THE CONTRACTOR SHALL BE RESPONSIBLE FOR OBTAINING ALL NECESSARY PERMITS AND APPROVALS FROM THE LOCAL AUTHORITIES

3. THE CONTRACTOR SHALL MAINTAIN ACCESS TO ALL ADJACENT PROPERTIES AT ALL TIMES

4. THE CONTRACTOR SHALL PROTECT ALL EXISTING UTILITIES AND STRUCTURES

5. THE CONTRACTOR SHALL MAINTAIN A SAFE WORKING ENVIRONMENT AT ALL TIMES

6. THE CONTRACTOR SHALL BE RESPONSIBLE FOR DISPOSING OF ALL WASTE MATERIALS

7. THE CONTRACTOR SHALL MAINTAIN A CLEAN WORKING ENVIRONMENT AT ALL TIMES

8. THE CONTRACTOR SHALL BE RESPONSIBLE FOR OBTAINING ALL NECESSARY INSURANCE COVERAGE

9. THE CONTRACTOR SHALL MAINTAIN A RECORD OF ALL WORK DONE AND MATERIALS USED

10. THE CONTRACTOR SHALL BE RESPONSIBLE FOR OBTAINING ALL NECESSARY APPROVALS FROM THE LOCAL AUTHORITIES

**PROFESSIONAL SEAL:**

REGISTERED PROFESSIONAL ENGINEER

STATE OF CALIFORNIA

NO. 12345

**PROJECT INFORMATION:**

PROJECT: 53 WINDY STREET

CLIENT: MORTAL AND LING, 117

DESIGNER: 50 WILKOT STREET, L.L.C.

DATE: 10/20/2025

SCALE: 1/8" = 1'-0"

PLAN NO: A2



