

SECOND FLOOR FRAMING PLAN

Scale: 1/4" = 1'-0"

FLOOR FRAMING NOTES:

1. See Structural Notes , Sheet S-1.
2. Built-up girders, headers and beams shall be spiked w/ 3 rows of 16d nails @ 12" o.c.
3. Provide metal hangers at all flush joist connections.
4. Provide double joists below all upper parallel walls.
5. Provide solid blocking at mid-span of floor joists.
6. See architectural drawings for wall layout and dimensions.
7. Provide (2) 1 1/2" x 9 1/2" LVL header w/ 2" rigid insulation between over all exterior door and window openings unless noted on plan.
8. Leave 3/8" gap between top of all beams/girders and bottom of floor sheathing for expansion and contraction.
9. Add solid blocking between floor joists below all posts.

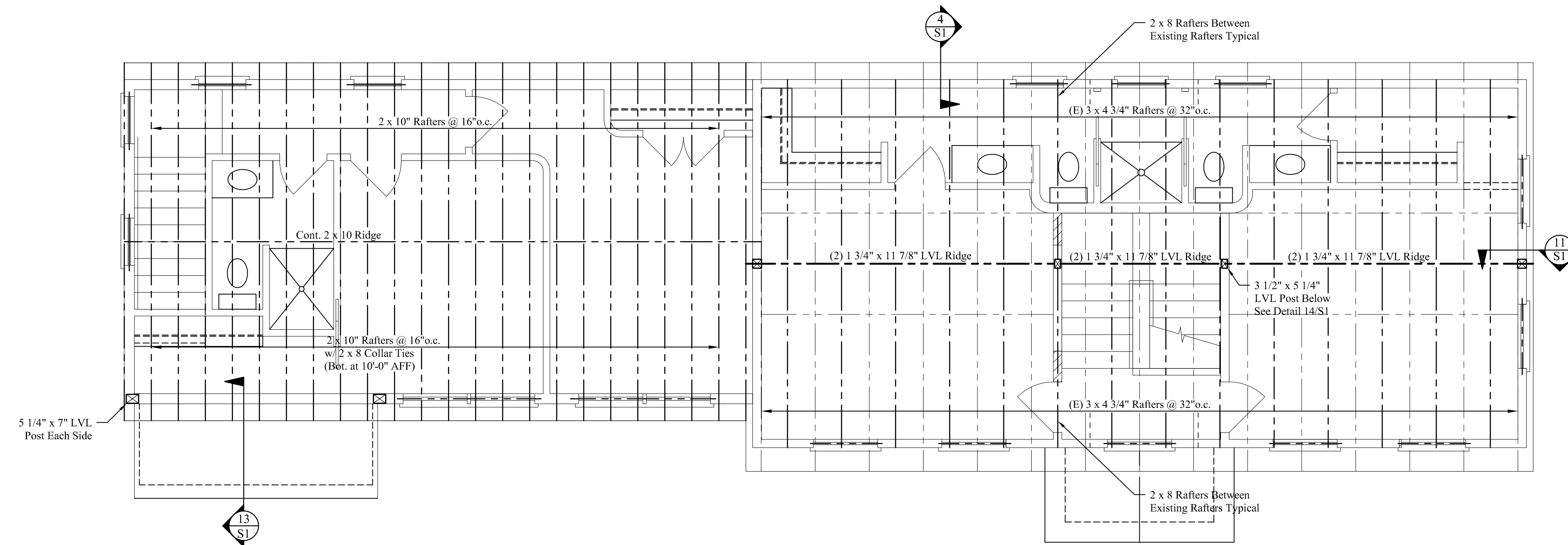

ROOF FRAMING PLAN

Scale: 1/4" = 1'-0"

ROOF FRAMING NOTES:

1. See Structural Notes , Sheet S-1.
2. Built-up headers and beams shall be spiked w/ 3 rows of 16d nails @ 12" o.c.
3. Provide metal hangers at all flush rafter connections.
4. Provide (2) 2" x 6" header w/ 2" rigid insulation between over all exterior window openings unless noted on plan.
5. See architectural drawings for wall layout and dimensions.
6. Connect all Rafters to wall plate with Simpson H2.5 Seismic & Hurricane Ties per Manufacturer's Instructions..

Mechanical, Electrical and Plumbing Design and Building Weatherization-Insulation-Ventilation by Others.

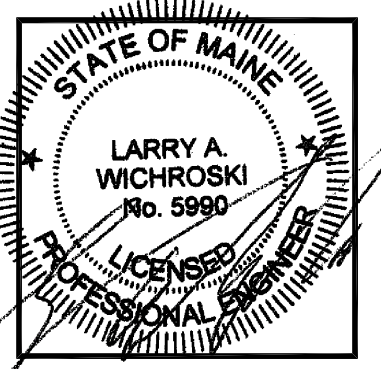

DESIGNED BY:
Larry A. Wichroski, P.E.
DRAWN BY:
LAW
JOB #: 04215
DATE: 01-25-2016

REVISIONS