

THIS IS NOT A BOUNDARY SURVEY

C-1

This copyrighted document expires 11-12-15. Reproduction and/or dissemination after this date is unauthorized.

MORTGAGE INSPECTION OF: DEED BOOK 32079 PAGE 88 COUNTY Cumberland
PLAN BOOK _____ PAGE _____ LOT _____

ADDRESS: 56 Wilmot Street, Portland, Maine

Job Number: 858-92

Inspection Date: 8-12-15

Scale: 1" = 20'

Owner: 56 Wilmot Street, LLC

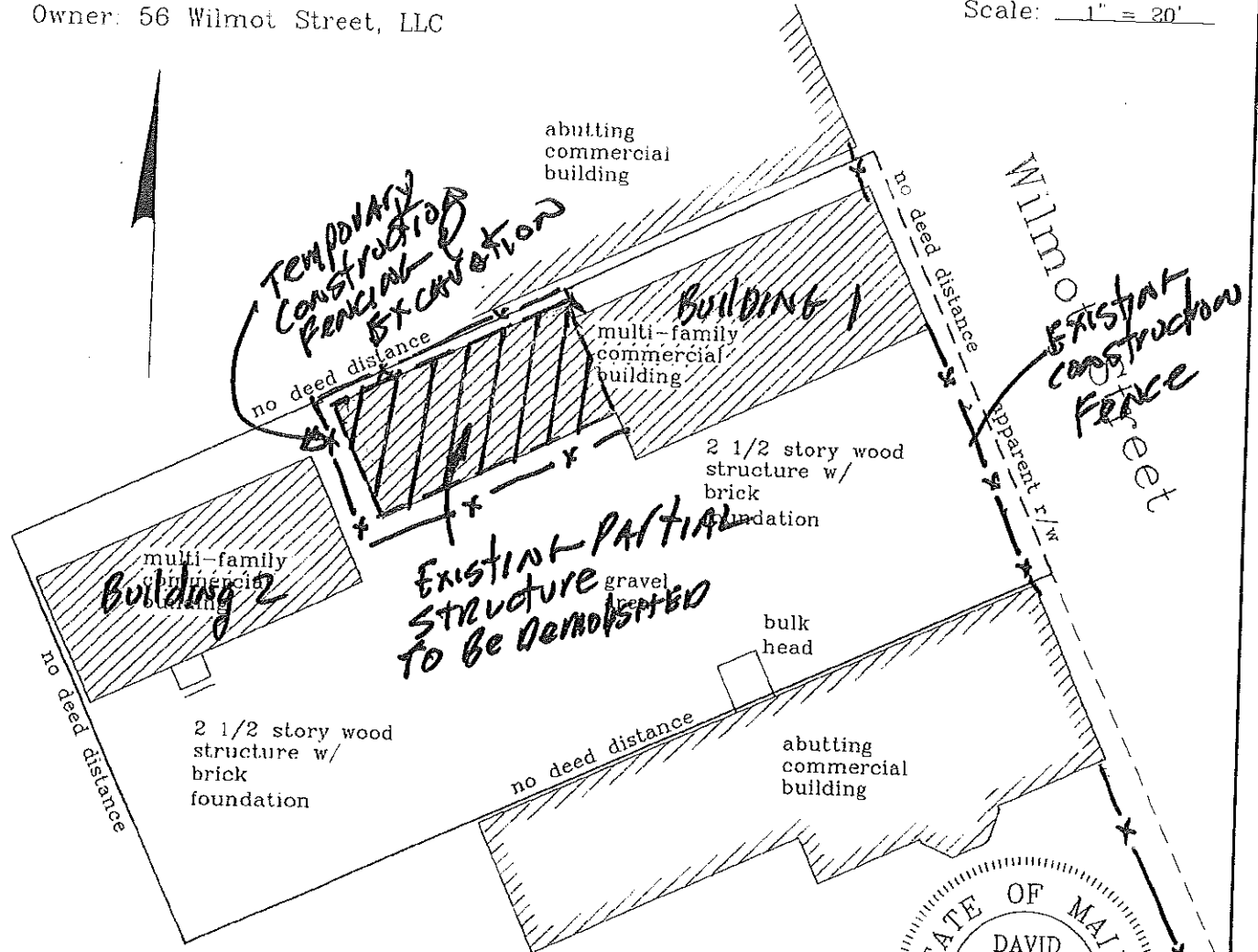

Note:
Lines of occupation are shown.
A boundary survey may yield different results.

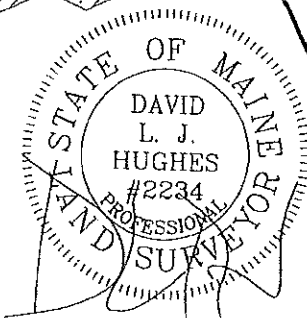

I HEREBY CERTIFY TO: Jewell & Bulger, P.A., 56 Wilmot Street, LLC;

- and the title insurer.
- Monuments found did not conflict with the deed description.
- The dwelling setbacks do not violate town zoning requirements.
- As delineated on the Federal Emergency Management Agency Community Panel 230051-0013 B .
- The structure does not fall within the special flood hazard zone.
- The land does not fall within the special flood hazard zone.
- A wetlands study has not been performed.

APPARENT EASEMENTS AND RIGHTS OF WAY ARE SHOWN. OTHER ENCUMBRANCES, RECORDED OR NOT, MAY EXIST. THIS SKETCH WILL NOT REVEAL ABUTTING DEED CONFLICTS, IF ANY.

Livingston-Hughes
Professional Land Surveyors
88 Guinea Road
Kennebunkport, Maine 04046
207-967-9761 phone 207-967-4831 fax
www.livingstonhughes.com

THIS SKETCH IS FOR MORTGAGE PURPOSES ONLY