

PERMIT ISSUED

City of Portland, Maine - Building or Use Permit Application

389 Congress Street, 04101 Tel: (207) 874-8703, Fax: (207) 874-8716

Permit No: 02-1405	Issue Date: JAN 7 2003	CBL: 026 K004001
-----------------------	---------------------------	---------------------

Location of Construction: 51 Myrtle St	Owner Name: Harris Richard S	Owner Address: 35 Penrith Rd	Phone: CITY OF PORTLAND
Business Name: n/a	Contractor Name: self	Contractor Address: Portland	Phone:
Lessee/Buyer's Name n/a	Phone: n/a	Permit Type: Alterations - Duplex	Zone: R-7

Past Use: Duplex / 2 units	Proposed Use: 2 units / Repair entryway, door damaged.	Permit Fee: \$30.00	Cost of Work: \$700.00	CEO District: 1
-------------------------------	---	------------------------	---------------------------	--------------------

Proposed Project Description: Repair entryway door	FIRE DEPT: <input type="checkbox"/> Approved <input type="checkbox"/> Denied	INSPECTION: Use Group: R-3 Type: 5B BOCA 1999 Signature: JMB 1/7/03
---	--	---

Permit Taken By: gg	Date Applied For: 12/30/2002	Zoning Approval	
------------------------	---------------------------------	------------------------	--

<p>1. This permit application does not preclude the Applicant(s) from meeting applicable State and Federal Rules.</p> <p>2. Building permits do not include plumbing, septic or electrical work.</p> <p>3. Building permits are void if work is not started within six (6) months of the date of issuance. False information may invalidate a building permit and stop all work..</p>	<p>Special Zone or Reviews</p> <input type="checkbox"/> Shoreland <input type="checkbox"/> Wetland <input type="checkbox"/> Flood Zone <input type="checkbox"/> Subdivision <input type="checkbox"/> Site Plan Maj <input type="checkbox"/> Minor <input type="checkbox"/> MM <input type="checkbox"/> Date: 1/7/03	<p>Zoning Appeal</p> <input type="checkbox"/> Variance <input type="checkbox"/> Miscellaneous <input type="checkbox"/> Conditional Use <input type="checkbox"/> Interpretation <input type="checkbox"/> Approved <input type="checkbox"/> Denied Date:	<p>Historic Preservation</p> <input checked="" type="checkbox"/> Not in District or Landmark <input type="checkbox"/> Does Not Require Review <input type="checkbox"/> Requires Review <input type="checkbox"/> Approved <input type="checkbox"/> Approved w/Conditions <input type="checkbox"/> Denied Date: 1/7/03
	N/A		

CERTIFICATION

I hereby certify that I am the owner of record of the named property, or that the proposed work is authorized by the owner of record and that I have been authorized by the owner to make this application as his authorized agent and I agree to conform to all applicable laws of this jurisdiction. In addition, if a permit for work described in the application is issued, I certify that the code official's authorized representative shall have the authority to enter all areas covered by such permit at any reasonable hour to enforce the provision of the code(s) applicable to such permit.

SIGNATURE OF APPLICANT ADDRESS DATE PHONE

RESPONSIBLE PERSON IN CHARGE OF WORK, TITLE DATE PHONE

All Purpose Building Permit Application

If you or the property owner owes real estate or personal property taxes or user charges on any property within the City, payment arrangements must be made before permits of any kind are accepted.

Location/Address of Construction: <u>51 Myrtle St. to Portland, ME 04101</u>		
Total Square Footage of Proposed Structure		Square Footage of Lot
Tax Assessor's Chart, Block & Lot Chart# <u>26</u> Block# <u>K</u> Lot# <u>004</u>	Owner: <u>East Pine</u>	Telephone: <u>761-0832</u>
Lessee/Buyer's Name (if Applicable)	Applicant name, address & telephone: <u>East Pine</u> <u>104 Grant St.</u> <u>Portland ME 04101</u>	Cost Of Work: \$ <u>700</u> Fee: \$ <u>30.00</u>
Current use: <u>Apartment / vacant - 2 UNITS</u>		
If the location is currently vacant, what was prior use: <u>Apartment / rentals 2 UNITS -</u>		
Approximately how long has it been vacant: <u>1 1/2 months</u>		
Proposed use: <u>Apartment</u>		
Project description: <u>REPAIR ENTRYWAY DOOR DAMAGE</u>		
Contractor's name, address & telephone: <u>East Pine</u>		
Who should we contact when the permit is ready: <u>Michael Friedland</u>		
Mailing address: <u>104 Grant St.</u> <u>Portland, ME 04101</u>		
We will contact you by phone when the permit is ready. You must come in and pick up the permit and review the requirements before starting any work, with a Plan Reviewer. A stop work order will be issued and a \$100.00 fee if any work starts before the permit is picked up. PHONE: <u>252-0347</u>		

IF THE REQUIRED INFORMATION IS NOT INCLUDED IN THE SUBMISSIONS THE PERMIT WILL BE AUTOMATICALLY DENIED AT THE DISCRETION OF THE BUILDING/PLANNING DEPARTMENT, WE MAY REQUIRE ADDITIONAL INFORMATION IN ORDER TO APPROVE THIS PERMIT.

I hereby certify that I am the Owner of record of the named property, or that the owner of record authorizes the proposed work and that I have been authorized by the owner to make this application as his/her authorized agent. I agree to conform to all applicable laws of this jurisdiction. In addition, if a permit for work described in this application is issued, I certify that the Code Official's authorized representative shall have the authority to enter all areas covered by this permit at any reasonable hour to enforce the provisions of the codes applicable to this permit.

Signature of applicant: <u>[Signature]</u>	Date: <u>12-20-02</u>
--	-----------------------

This is NOT a permit, you may not commence ANY work until the permit is issued.
If you are in a Historic District you may be subject to additional permitting and fees with the Planning Department on the 4th floor of City Hall

51 Myrtle St.
Front Entry

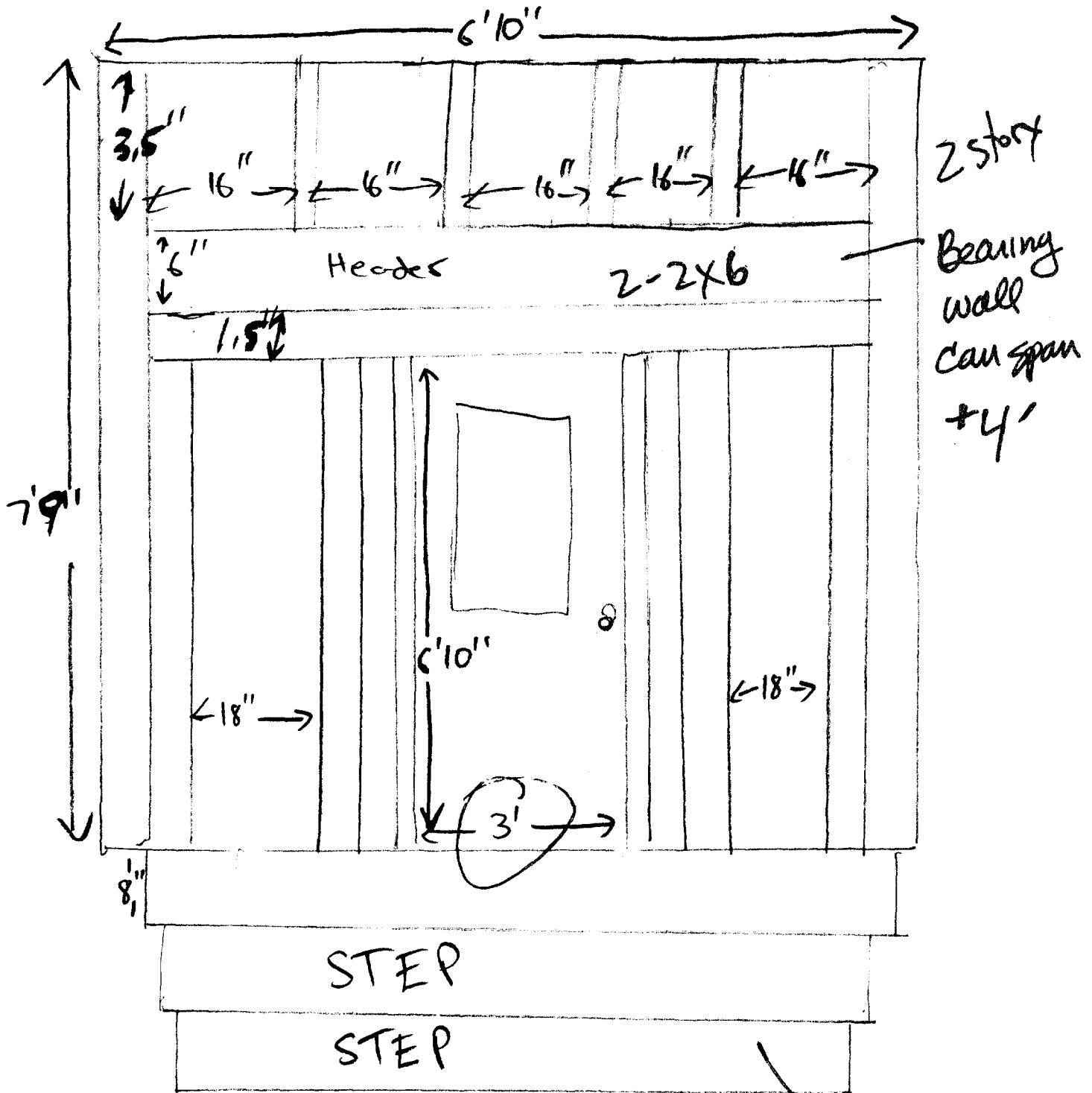

East Pine

Chapel St.

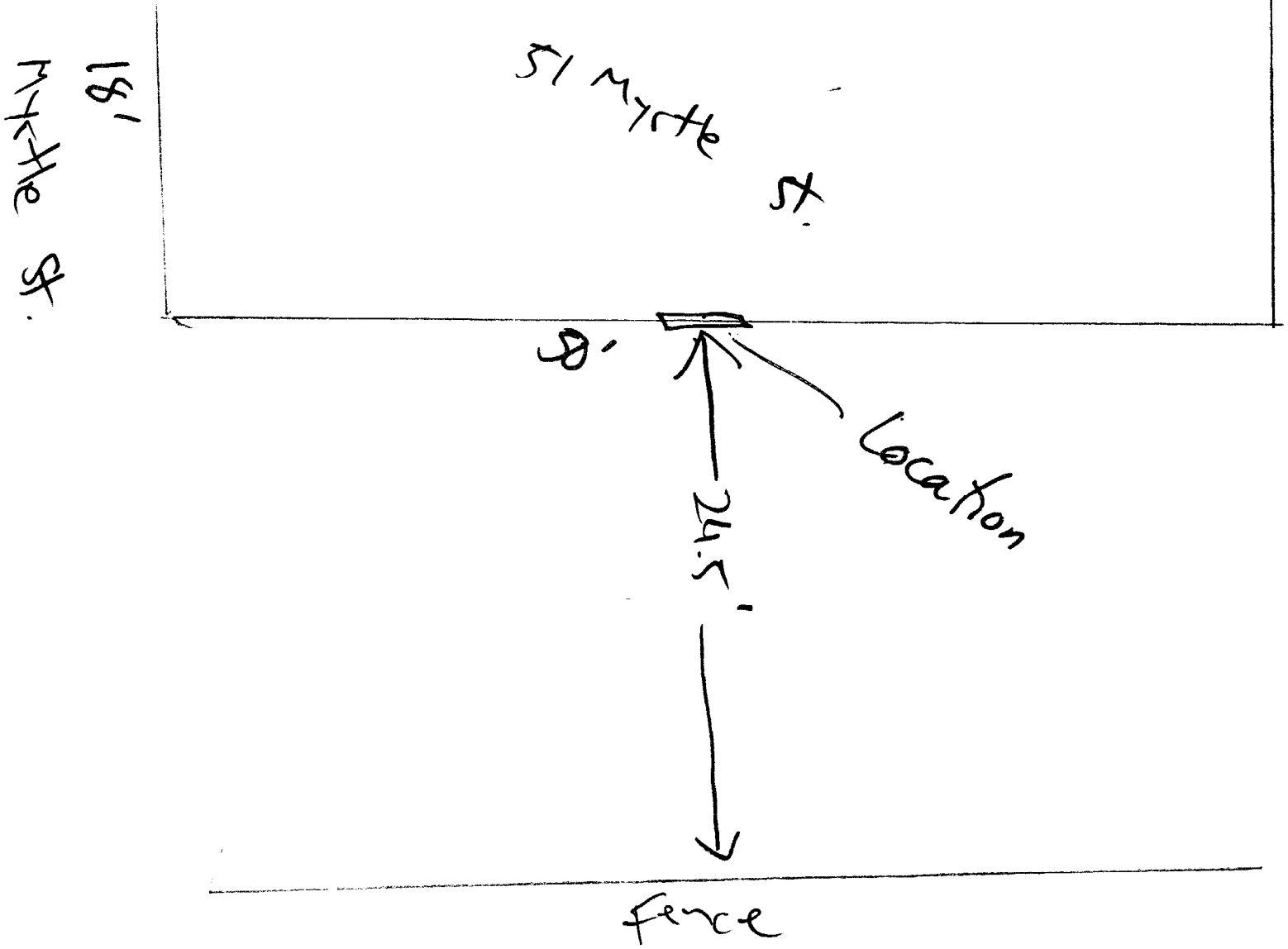

Form # P 04

DISPLAY THIS CARD ON PRINCIPAL FRONTAGE OF WORK
CITY OF PORTLAND

PERMIT ISSUED
JAN 7, 2003
Permit Number: 021405
CITY OF PORTLAND

Please Read Application And Notes, If Any, Attached

BUILDING INSPECTION
PERMIT

This is to certify that Harris Richard S/self
has permission to Repair entryway door
AT 51 Myrtle St 026 K004001

provided that the person or persons, firm or corporation accepting this permit shall comply with all of the provisions of the Statutes of Maine and of the Ordinances of the City of Portland regulating the construction, maintenance and use of buildings and structures, and of the application on file in this department.

Apply to Public Works for street line and grade if nature of work requires such information.

Notification of inspection must be given and work in progress must be reported before this building or part thereof is occupied or otherwise used-in. HOUR NOTIFICATION REQUIRED.

A certificate of occupancy must be procured by owner before this building or part thereof is occupied.

OTHER REQUIRED APPROVALS

Fire Dept. _____
Health Dept. _____
Appeal Board _____
Other _____
Department Name

Debbie Bonke 1/7/03
Director - Building & Inspection Services

PENALTY FOR REMOVING THIS CARD