

Borrower/Client James W. Ashby
 Property Address 59 Myrtle Street
 City Portland
 County Cumberland
 State Maine
 Zip Code 04101
 Lender Maine Bank & Trust

FLOOR PLAN

FIRST FLOOR
(UNIT #1)

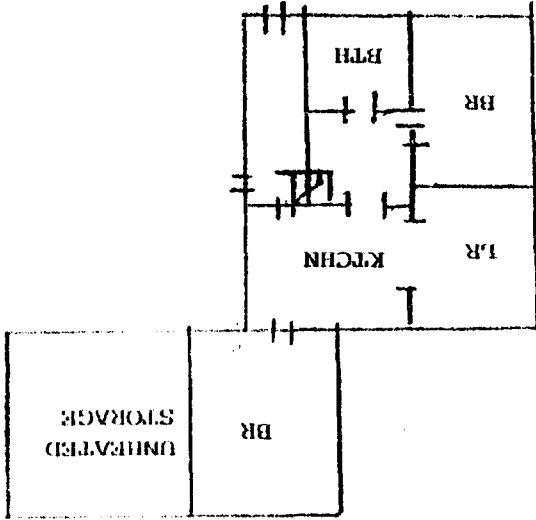

SECOND FLOOR
(UNIT #2)

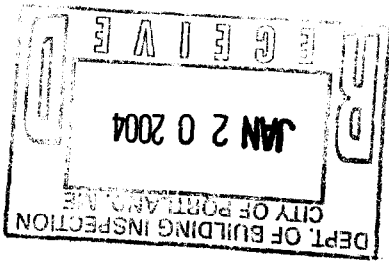
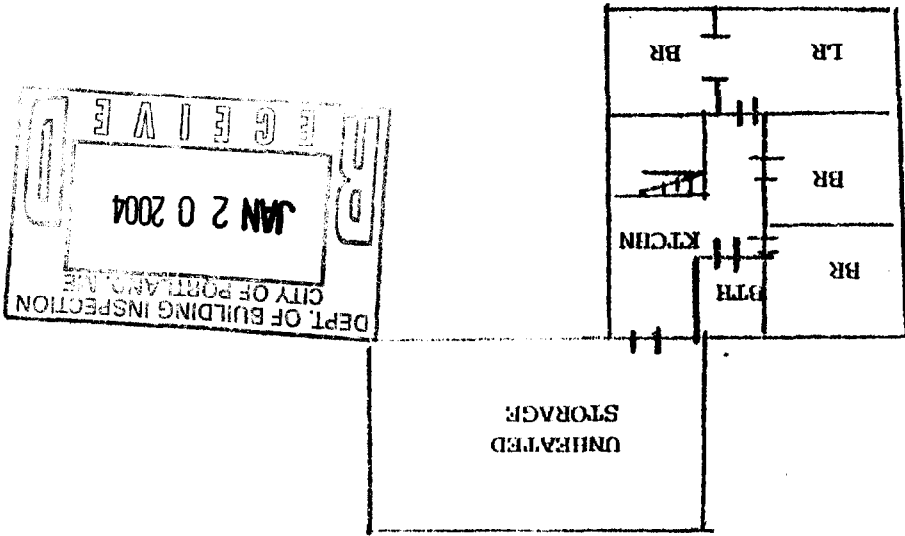

NO SCALE

Borrower/Client: James W. Ashby
 Property Address: 59 Myrtle Street
 City: Portland
 County: Cumberland
 State: Maine
 Zip Code: 04101
 Lender: Maine Bank & Trust

PLOT PLAN

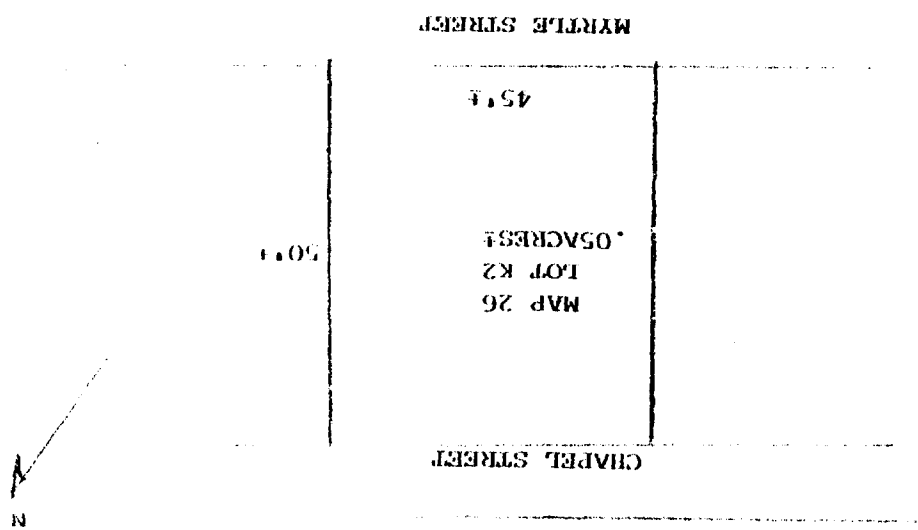

0.30 MILES TO CONGRESS STREET

LOT FROM
 ASSESSOR'S MAP
 NO SCALE

BUILDING PLAN

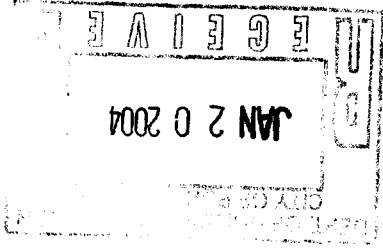
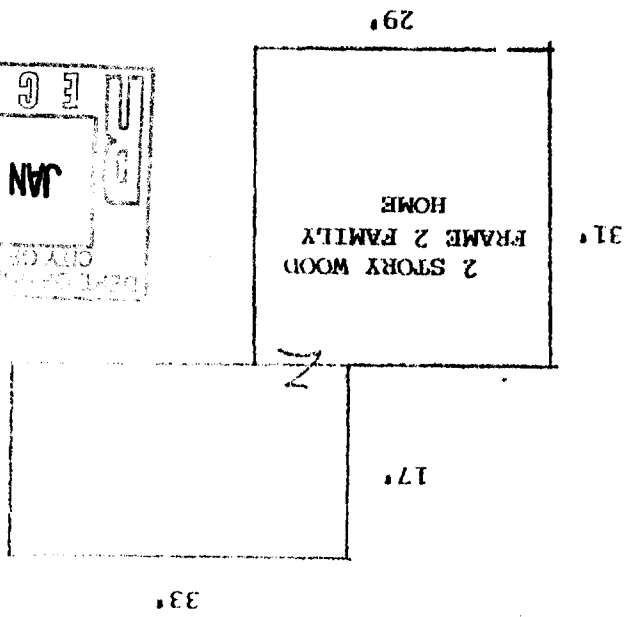

NO SCALE

BEGINNING AT A STAKE STANDING ON THE NORTHEASTERLY SIDE OF SAID MYRTLE ST TWO HUNDRED EIGHT-SEVEN AND ONE-HALF (287½) FEET FROM CUMBERLAID AVE THENCE RUNNING NORTHEASTERLY BY LAND FORMERLY OF THE HEIR OF MOSES PLUMMER FIFTY (50) FEET TO CHAPEL ST; THENCE SOUTHEASTERLY ADJOINING SAID STREET FORTY SEVEN (47) FEET NINE (9) INCHES TO A STAKE; THENCE SOUTHWESTERLY ADJOINING LAND FORMERLY OF JOHN W. SMITH FIFTY (50) FEET TO THE FIRST MENTIONED STREET; THENCE NORTHWESTERLY ADJOINING SAID LAST NAMED STREET, FIFTY-TWO (52) FEET THREE (3) INCHES TO THE FIRST MENTIONED BOUND.

I HAVE A VERBAL AGREEMENT WITH THE PERSON OWNING THE VACANT LOT NEXT TO MY PROPERTY TO PARK. WE HAVE BEEN PARKING THEIR FOR OVER 35 YEARS. WE HAVE 7 PARKING SPACES WITH A DRIVEWAY ON BOTH SIDES MYRTLE & CHAPEL

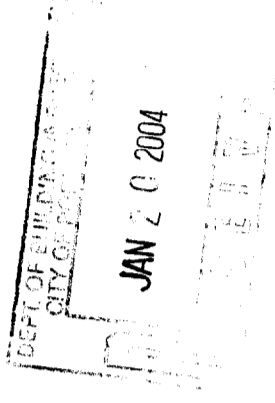

CHAPEL ST

← ONE WAY

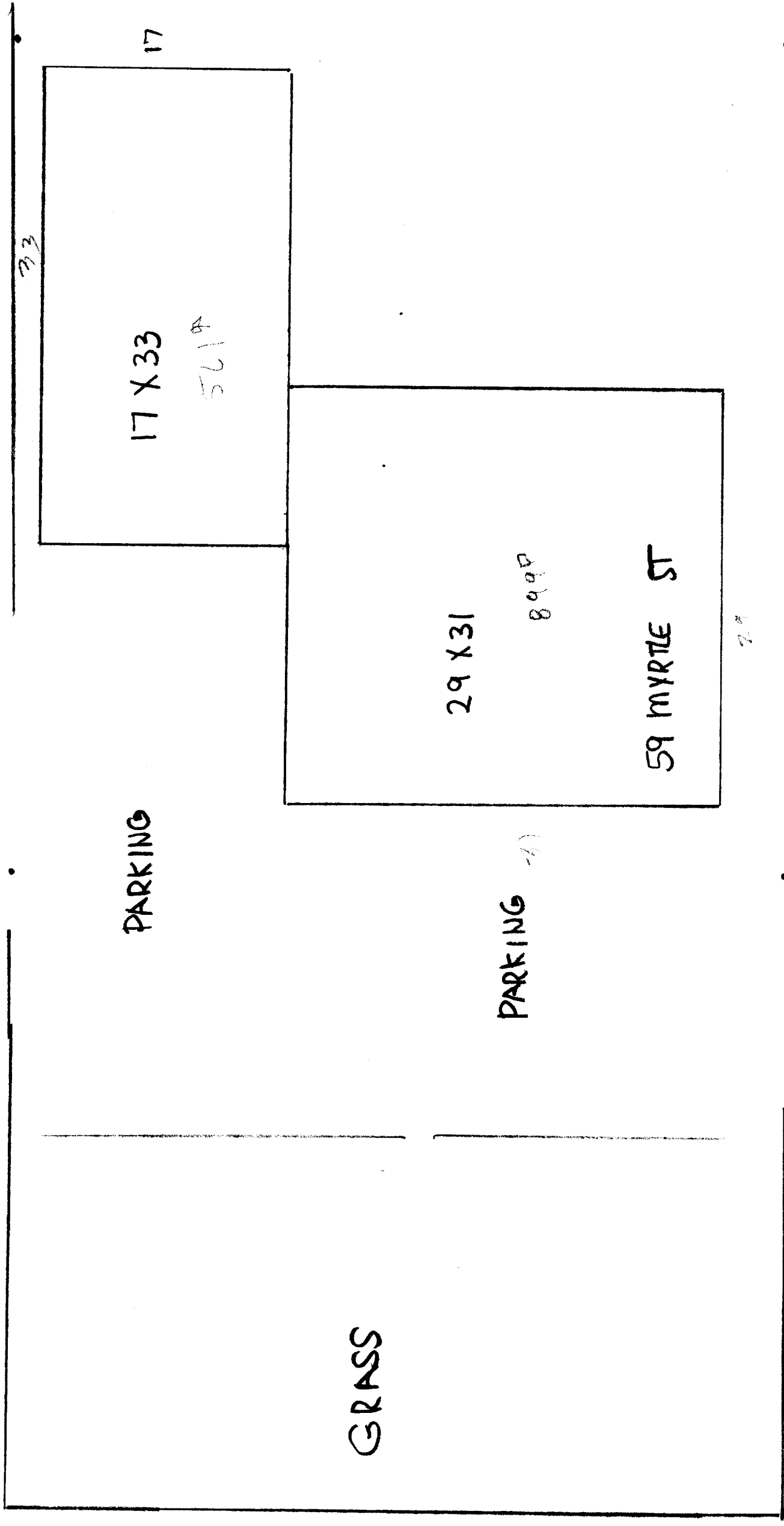

PARKING

17 X 33
5614

PARKING

29 X 31
8998

59 MYRTLE ST

OXFORD ST

← ONE WAY

MYRTLE ST

← ONE WAY

CHAPEL ST

← ONE WAY

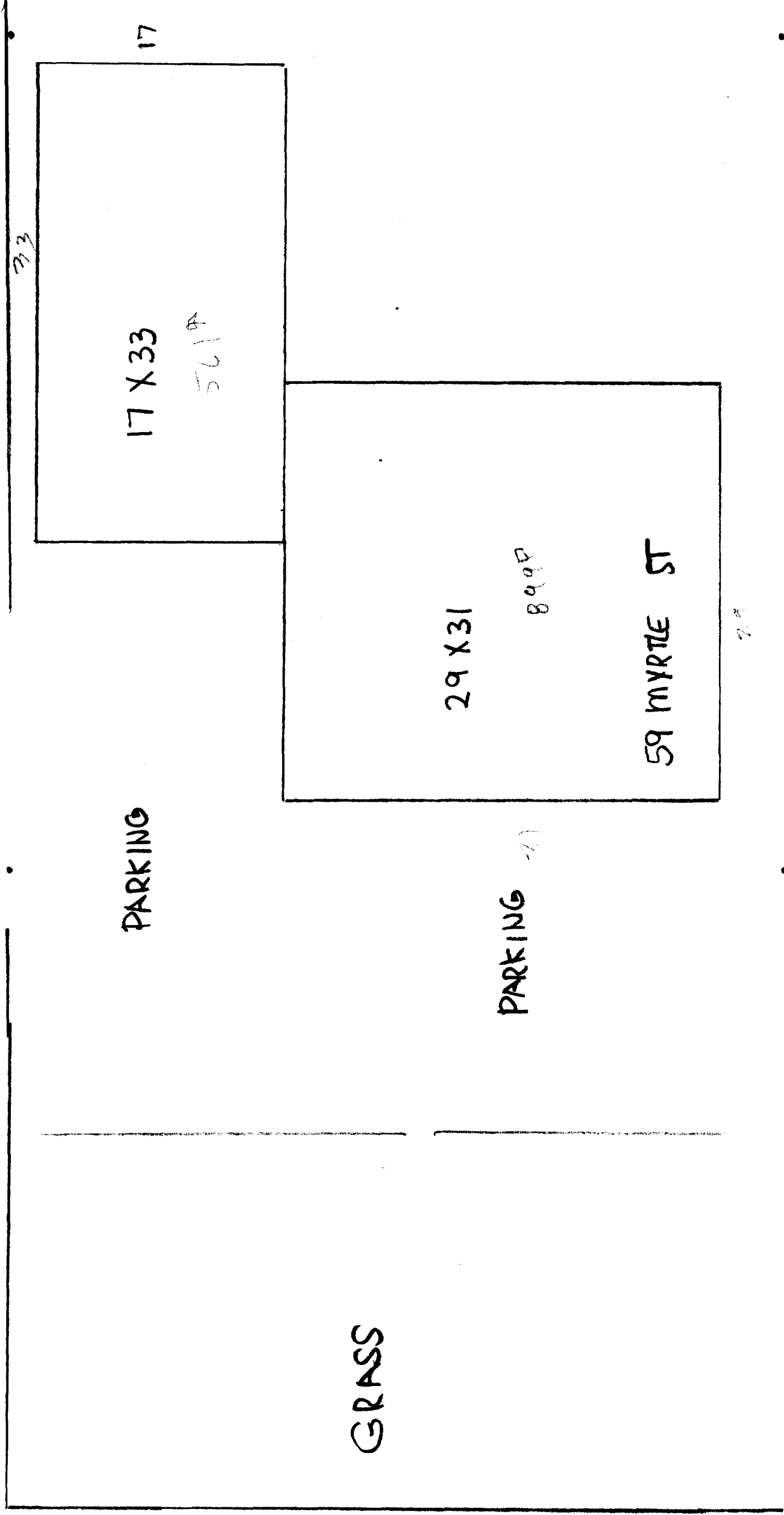

OXFORD ST

← ONE WAY

MYRTLE ST

← ONE WAY

1 ST FLOOR APT

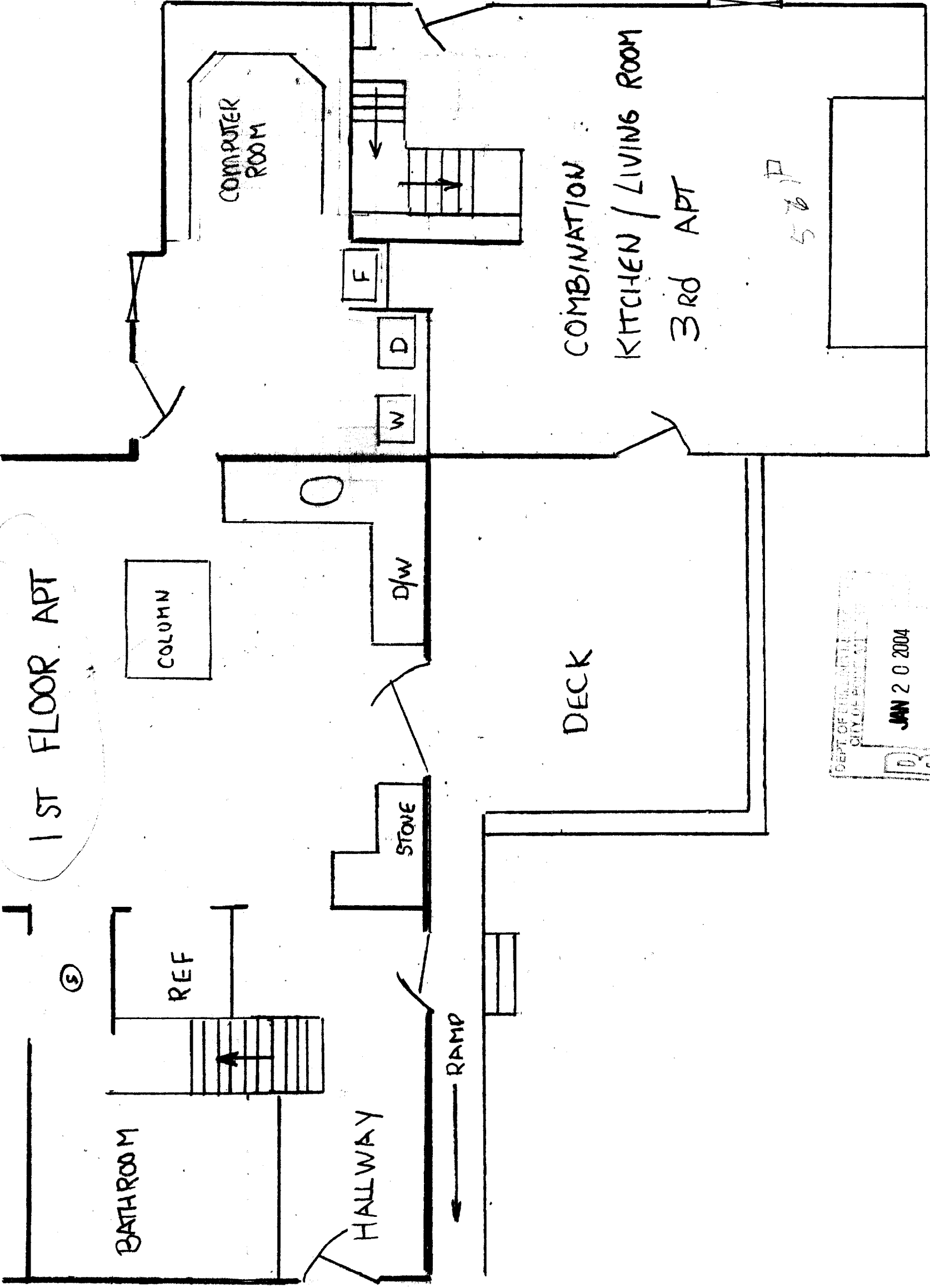

DEPT. OF PUBLIC WORKS
CITY OF PHOENIX, AZ
JAN 20 2004
RECEIVED

JAMES ASHLEY
59 MYRTLE ST
PORTLAND, ME
04104
772-1789

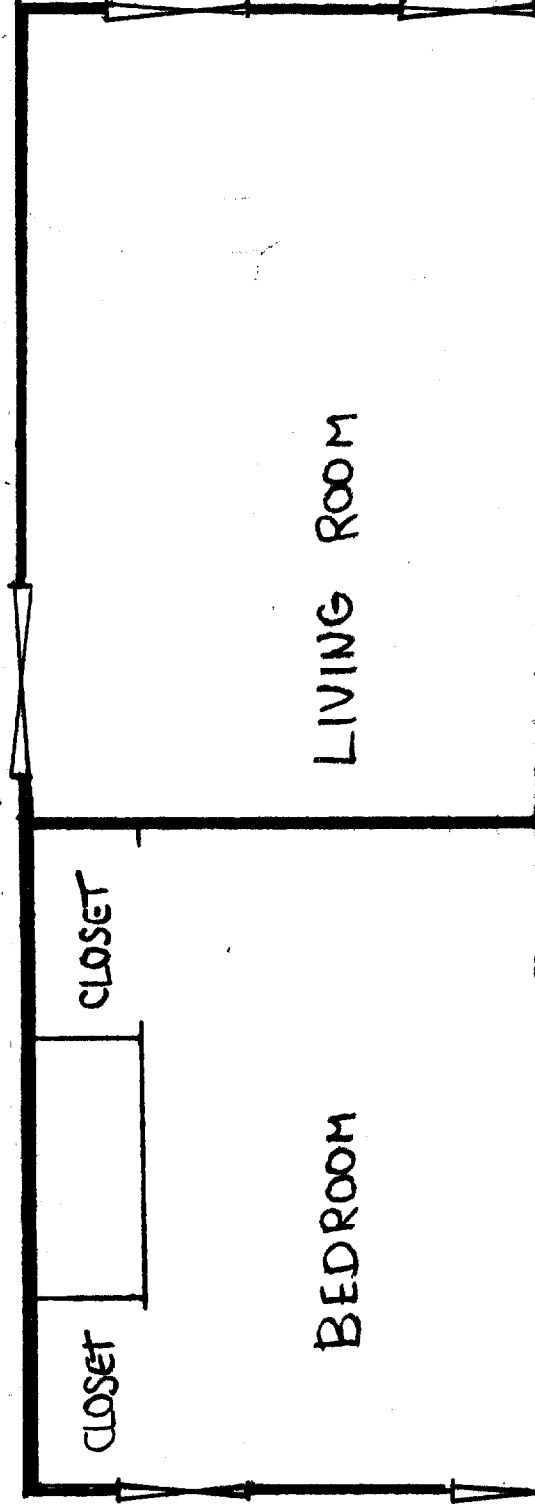

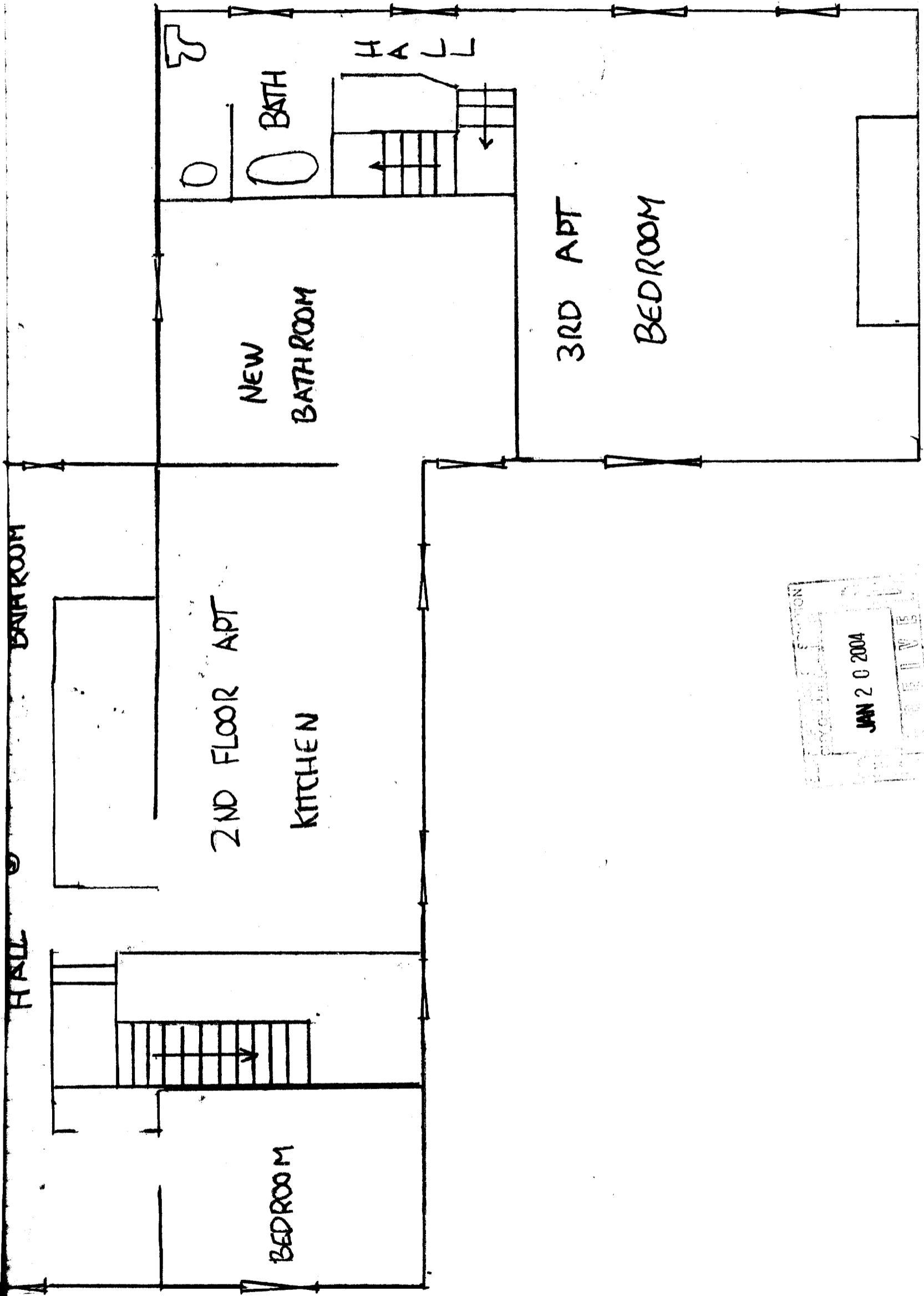

BATHROOM

HALL

2ND FLOOR APT

KITCHEN

BEDROOM

NEW
BATHROOM

BATH

HALL

3RD APT

BEDROOM

RECEIVED
JAN 20 2004
OFFICE

