

STONE STREET
(20' WIDE)

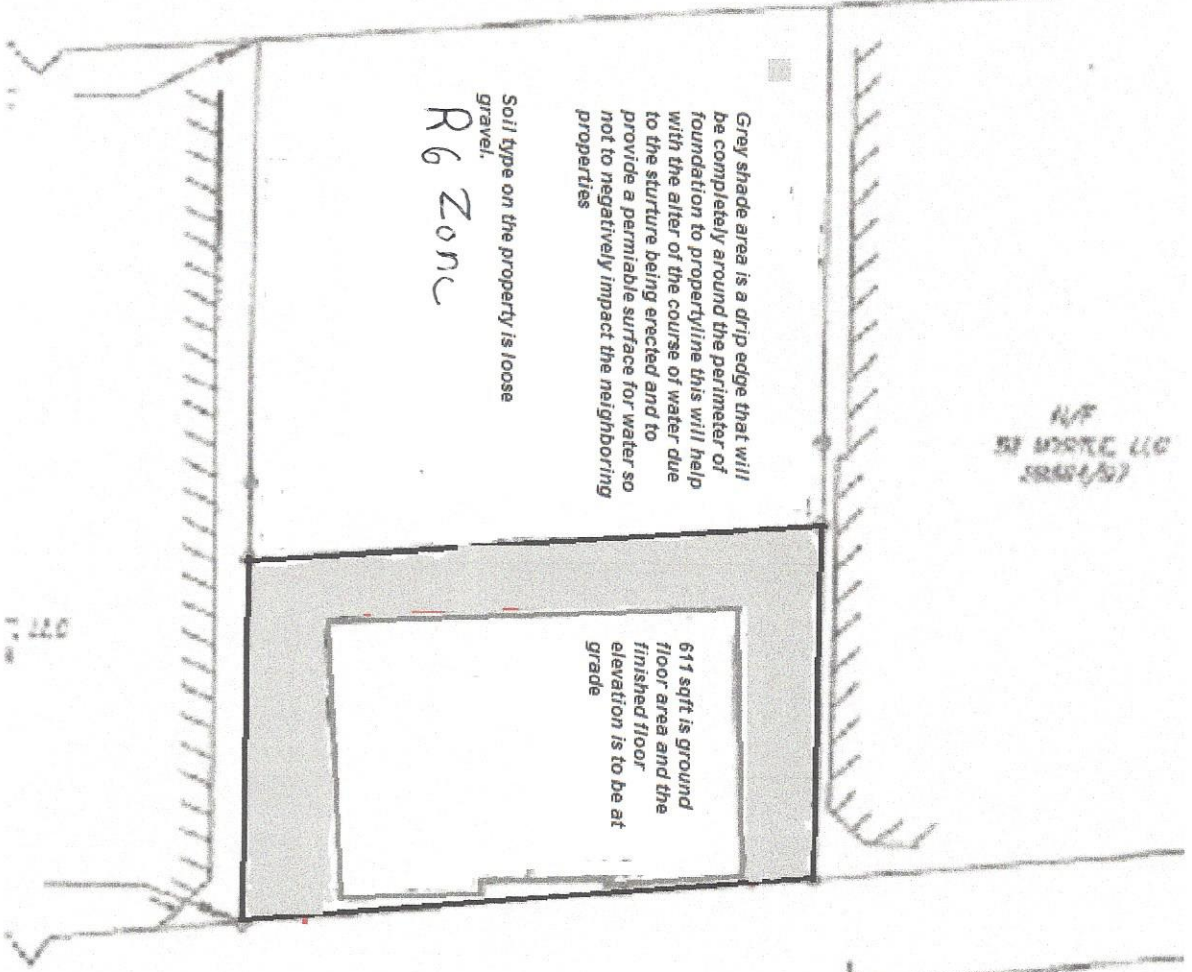

Soil type on the property is loose gravel.
R6 Zone

Grey shade area is a drip edge that will be completely around the perimeter of foundation to propertyline this will help with the alter of the course of water due to the sturture being erected and to provide a permeable surface for water so not to negatively impact the neighboring properties

611 sqft is ground floor area and the finished floor elevation is to be at grade

NF
57 MYRLE LLC
2024/57

MYRTLE ST
(33' WIDE)