

ESTES DEV.

Roof Sheathing per table R803.1

NE

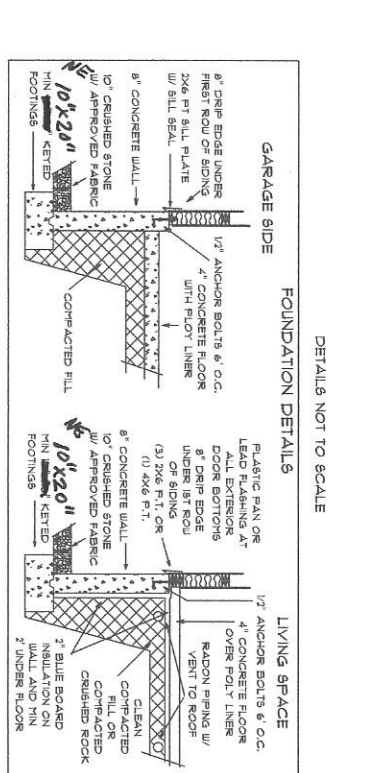
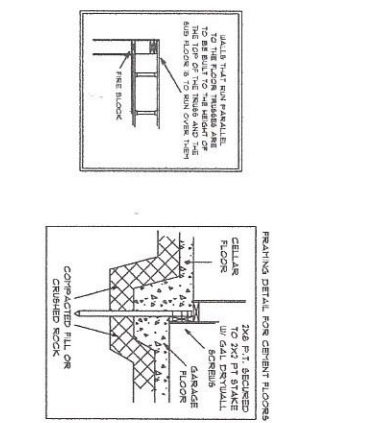
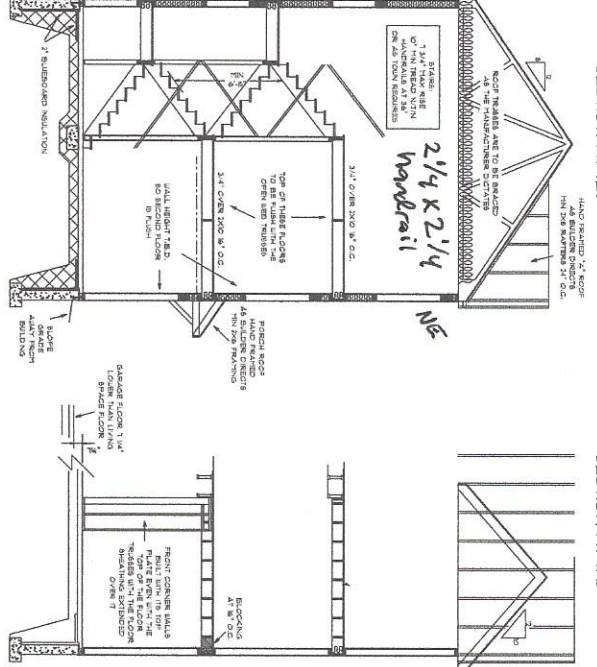
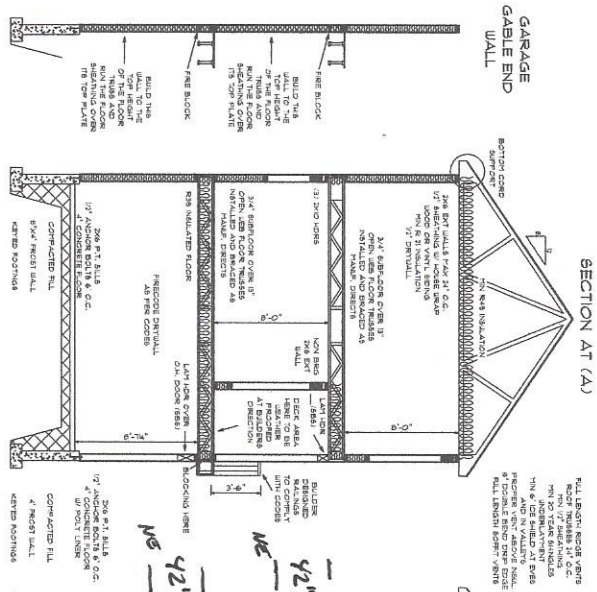
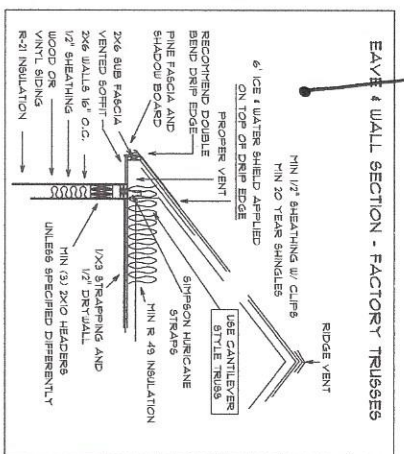

**J. CALL DESIGN**

THESE DRAWINGS ARE TO BE USED FOR THE CONSTRUCTION OF A PROJECT ONLY FOR THE CLIENT AND ADDRESS NAMED ON THEM. ANY USE OR REPRODUCTION OF THEM VIOLATES FEDERAL COPYRIGHT LAWS. DO NOT COPY THESE DRAWINGS FOR ANYONE WITHOUT PERMISSION FROM J. CALL DESIGN.

**J. CALL DESIGN**

PLANNING AND DESIGN SERVICES FOR RESIDENTIAL AND COMMERCIAL

151 ROOSEVELT TRAIL, WINDHAM, NH 03092-2810

SCALE	DATE	DESIGN BY	DATE
1/4" = 1'	4/20/14	J. CALL	3 OF 3

IN ACCEPTING THESE DRAWINGS, OWNER SHALL BE HELD TO BE RESPONSIBLE FOR THE ACCURACY OF THE INFORMATION PROVIDED TO THE ARCHITECT AND ENGINEER. THE ARCHITECT AND ENGINEER SHALL BE RESPONSIBLE FOR THE ACCURACY OF THE INFORMATION PROVIDED TO THE ARCHITECT AND ENGINEER. THE ARCHITECT AND ENGINEER SHALL BE RESPONSIBLE FOR THE ACCURACY OF THE INFORMATION PROVIDED TO THE ARCHITECT AND ENGINEER.

**ESTES DEV. SPEC.**

50 MYRTLE ST, PORTLAND, ME.

SECTIONS AND DETAILS

BUILDER TO GO OVER PLANS AND SECTIONS BEFORE CONSTRUCTION AND VERIFY THAT THEY ARE SUITABLE FOR HIS NEEDS. IF THERE ARE ANY QUESTIONS PLEASE CONTACT J.C.D.

ALL FRAMING AND SHEATHING TO BE FASTENED ACCORDING TO 2009 I.R.C. CODES TABLE R602.3 (1) & (2).

