

DISPLAY THIS CARD ON PRINCIPAL FRONTAGE OF WORK



CITY OF PORTLAND

BUILDING PERMIT

This is to certify that EDWARD L MARDIGAN

Located At 55 CHESTNUT ST

Job ID: 2011-11-2679-ALTCOMM

CBL: 026- F-009-001

has permission to Add bedroom in existing space

provided that the person or persons, firm or corporation accepting this permit shall comply with all of the provisions of the Statues of Maine and of the Ordinances of the City of Portland regulating the construction, maintenance and use of the buildings and structures, and of the application on file in the department.

Notification of inspection and written permission procured before this building or part thereof is lathed or otherwise closed-in. 48 HOUR NOTICE IS REQUIRED.

A final inspection must be completed by owner before this building or part thereof is occupied. If a certificate of occupancy is required, it must be

Fire Prevention Officer

Code Enforcement Officer / Plan Reviewer

**THIS CARD MUST BE POSTED ON THE STREET SIDE OF THE PROPERTY
PENALTY FOR REMOVING THIS CARD**

BUILDING PERMIT INSPECTION PROCEDURES

Please call 874-8703 or 874-8693 (ONLY)

or email: buildinginspections@portlandmaine.gov

With the issuance of this permit, the owner, builder or their designee is required to provide adequate notice to the city of Portland Inspections Services for the following inspections. Appointments must be requested 48 to 72 hours in advance of the required inspection. The inspection date will need to be confirmed by this office.

- **Please read the conditions of approval that is attached to this permit!! Contact this office if you have any questions.**
- **Permits expire in 6 months. If the project is not started or ceases for 6 months.**
- **If the inspection requirements are not followed as stated below additional fees may be incurred due to the issuance of a "Stop Work Order" and subsequent release to continue.**

Required Inspections:

Close In Elec/Plmb/Frame prior to insulate or gyp

Final Inspection

The project cannot move to the next phase prior to the required inspection and approval to continue, REGARDLESS OF THE NOTICE OF CIRCUMSTANCES.

IF THE PERMIT REQUIRES A CERTIFICATE OF OCCUPANCY, IT MUST BE PAID FOR AND ISSUED TO THE OWNER OR DESIGNEE BEFORE THE SPACE MAY BE OCCUPIED.



PORTLAND MAINE

Strengthening a Remarkable City, Building a Community for Life • www.portlandmaine.gov

Director of Planning and Urban Development
Penny St. Louis

Job ID: 2011-11-2679-ALTCOMM

Located At: 55 CHESTNUT ST

CBL: 026- F-009-001

Conditions of Approval:

Zoning

1. This permit is being approved on the basis of plans submitted. Any deviations shall require a separate approval before starting that work.
2. This property shall remain a three family dwelling. Any change of use shall require a separate permit application for review and approval.

Building

1. Separate permits are required for any electrical, plumbing, sprinkler, fire alarm HVAC systems, heating appliances, commercial hood exhaust systems and fuel tanks. Separate plans may need to be submitted for approval as a part of this process.
2. Hardwired interconnected battery backup smoke detectors shall be installed in all bedrooms, protecting the bedrooms, and on every level.
3. Application approval based upon information provided by applicant. Any deviation from approved plans requires separate review and approval prior to work.
4. A means of egress is not required because the building will be fully sprinkled.

Fire

Installation shall comply with City Code Chapter 10.

All construction shall comply with City Code Chapter 10.

This permit is being approved on the basis of the plans submitted. Any deviation from the plans would require amendments and approval.

All outstanding code violations shall be corrected prior to final inspection.

All smoke detectors and smoke alarms shall be photoelectric.

Hardwired Carbon Monoxide alarms with battery back up are required in the dwelling units.

City of Portland, Maine - Building or Use Permit Application

389 Congress Street, 04101 Tel: (207) 874-8703, FAX: (207) 8716

Job No: 2011-11-2679-ALTCOMM	Date Applied: 11/9/2011	CBL: 026- F-009-001	
Location of Construction: 55 CHESTNUT ST	Owner Name: EDWARD L MARDIGAN	Owner Address: 11 BAYVIEW TER PORTLAND, ME 04103	Phone:
Business Name:	Contractor Name:	Contractor Address:	Phone:
Lessee/Buyer's Name: City of Portland – Family Shelter	Phone: 207-482-5206	Permit Type: BLDG - Building	Zone: R-7
Past Use: Three family – Family Shelter	Proposed Use: Same – Three family – add bedroom on 1 st floor	Cost of Work: 3000.00	CEO District:
		Fire Dept: <input type="checkbox"/> Approved <i>w/conditions</i> <input type="checkbox"/> Denied <input type="checkbox"/> N/A	Inspection: Use Group: <i>R-2</i> Type: <i>SB</i> <i>IBC09</i>
		Signature: <i>Capt. Provi 11/15/11</i>	Signature: <i>[Signature]</i>
Proposed Project Description: Add bedroom in existing space – 1 st floor		Pedestrian Activities District (P.A.D.)	
Permit Taken By:	Zoning Approval		

<p>1. This permit application does not preclude the Applicant(s) from meeting applicable State and Federal Rules.</p> <p>2. Building Permits do not include plumbing, septic or electrical work.</p> <p>3. Building permits are void if work is not started within six (6) months of the date of issuance. False informatin may invalidate a building permit and stop all work.</p>	<p>Special Zone or Reviews</p> <p><input type="checkbox"/> Shoreland</p> <p><input type="checkbox"/> Wetlands</p> <p><input type="checkbox"/> Flood Zone</p> <p><input type="checkbox"/> Subdivision</p> <p><input type="checkbox"/> Site Plan</p> <p><input type="checkbox"/> Maj <input type="checkbox"/> Min <input type="checkbox"/> MM</p> <p>Date: <i>OK w/conditions</i> <i>11/10/11</i> <i>APR</i></p>	<p>Zoning Appeal</p> <p><input type="checkbox"/> Variance</p> <p><input type="checkbox"/> Miscellaneous</p> <p><input type="checkbox"/> Conditional Use</p> <p><input type="checkbox"/> Interpretation</p> <p><input type="checkbox"/> Approved</p> <p><input type="checkbox"/> Denied</p> <p>Date:</p>	<p>Historic Preservation</p> <p><input checked="" type="checkbox"/> Not in Dist or Landmark</p> <p><input type="checkbox"/> Does not Require Review</p> <p><input type="checkbox"/> Requires Review</p> <p><input type="checkbox"/> Approved</p> <p><input type="checkbox"/> Approved w/Conditions</p> <p><input type="checkbox"/> Denied</p> <p>Date: <i>ARM</i></p>
	CERTIFICATION		

I hereby certify that I am the owner of record of the named property, or that the proposed work is authorized by the owner of record and that I have been authorized by the owner to make this application as his authorized agent and I agree to conform to all applicable laws of this jurisdiction. In addition, if a permit for work described in the appication is issued, I certify that the code official's authorized representative shall have the authority to enter all areas covered by such permit at any reasonable hour to enforce the provision of the code(s) applicable to such permit.

SIGNATURE OF APPLICANT	ADDRESS	DATE	PHONE
RESPONSIBLE PERSON IN CHARGE OF WORK, TITLE		DATE	PHONE

General Building Permit Application



If you or the property owner owes real estate or personal property taxes or user charges on any property within the City, payment arrangements must be made before permits of any kind are accepted.

Location/Address of Construction: <u>55 Chestnut Street</u>		
Total Square Footage of Proposed Structure/Area <u>10052'</u>	Square Footage of Lot	Number of Stories <u>3</u>
Tax Assessor's Chart, Block & Lot Chart# <u>26</u> Block# <u>F</u> Lot# <u>9</u>	Applicant * must be owner, Lessee or Buyer* Name <u>City of Portland/Family Shelter</u> Address <u>55 Chestnut St.</u> City, State & Zip <u>Portland, Me 04101</u>	Telephone: <u>482-5206</u>
Lessee/DBA (If Applicable) <u>City of Portland - SSD</u> <u>196 Lancaster St.</u> <u>Portland, Me</u>	Owner (if different from Applicant) Name <u>Edward Maldigan</u> Address <u>11 Bayview Terrace</u> City, State & Zip <u>Portland, Me 04103</u>	Cost Of Work: \$ <u>3000.00</u> C of O Fee: \$ _____ Total Fee: \$ _____
Current legal use (i.e. single family) <u>FAMILY SHELTER</u> Number of Residential Units <u>3</u> If vacant, what was the previous use? <u>NIA</u> Proposed Specific use: _____ Is property part of a subdivision? <u>NIA</u> If yes, please name _____ Project description: <u>Add Bedroom</u>		
Contractor's name: _____ Address: _____ City, State & Zip _____ Telephone: _____		
* Who should we contact when the permit is ready: <u>Richard Hebert</u> Telephone: <u>809-9410</u> Mailing address: <u>P.O. Box 155 Lisbon Falls Me 04252</u>		

Please submit all of the information outlined on the applicable Checklist. Failure to do so will result in the automatic denial of your permit.

RECEIVED

In order to be sure the City fully understands the full scope of the project, the Planning and Development Department may request additional information prior to the issuance of a permit. For further information or to download copies of this form and other applications visit the Inspections Division on-line at www.portlandmaine.gov, or stop by the Inspections Division office, room 315 City Hall or call 874-8703.

I hereby certify that I am the Owner of record of the named property, or that the owner of record authorizes the proposed work and that I have been authorized by the owner to make this application as his/her authorized agent. I agree to conform to all applicable laws of this jurisdiction. In addition, if a permit for work described in this application is issued, I certify that the Code Official's authorized representative shall have the authority to enter all areas covered by this permit at any reasonable hour to enforce the provisions of the codes applicable to this permit.

NOV 29 2011
Dept. of Building Inspections
City of Portland, Maine

Signature: [Signature] Date: 11/19/10

This is not a permit; you may not commence ANY work until the permit is issued

55 Chestnut Street
1st Floor

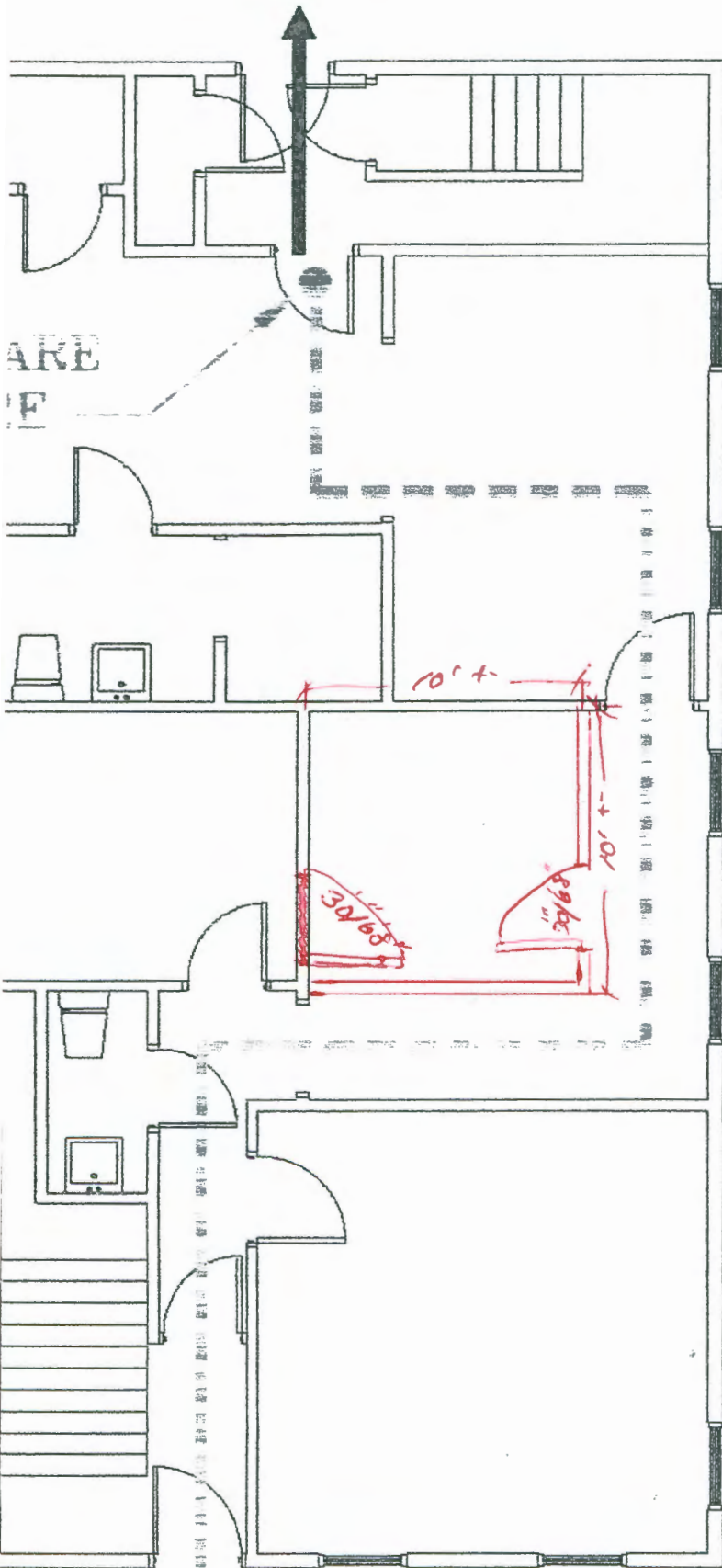



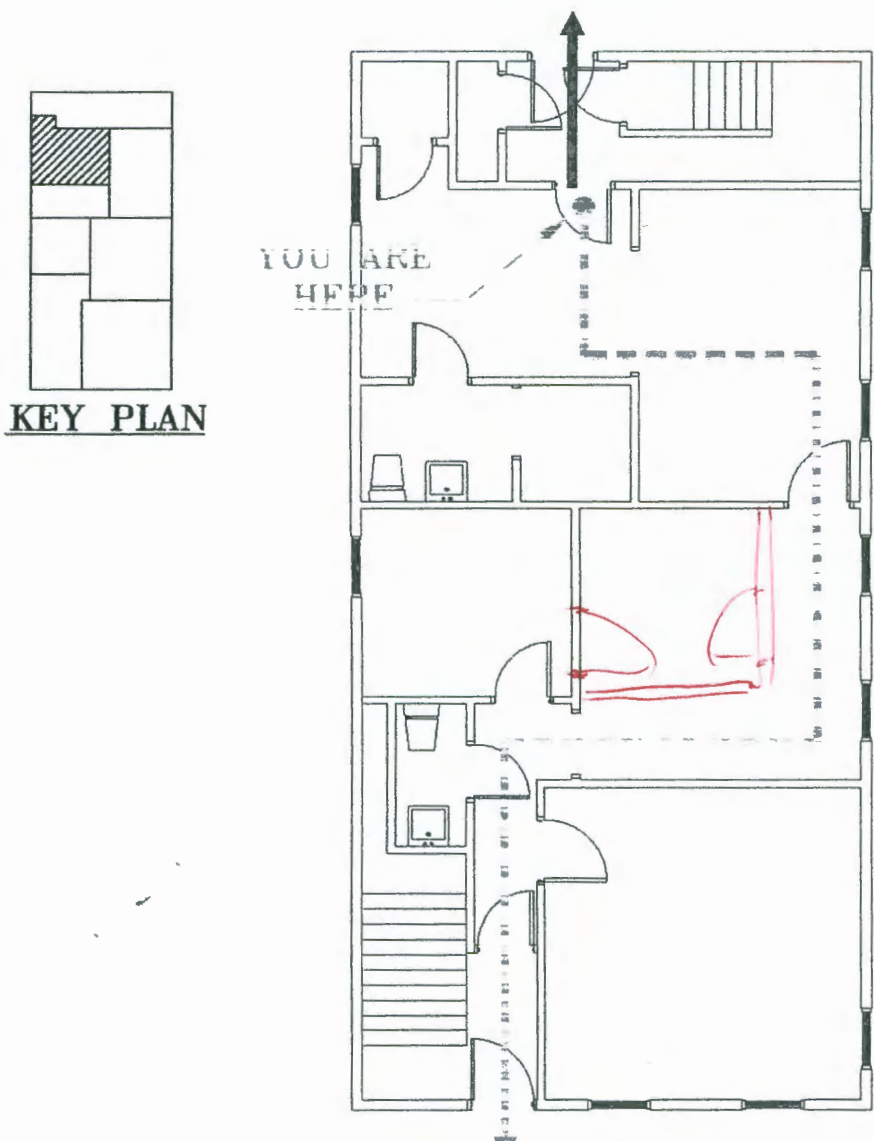



- Room built with 2x4's 16" oc.
- 1/2" drywall
- wall height @ about 9'
- Campbell Electric Co. will be adding lights / 3 way switching



**55 Chestnut Street
First Floor
EVACUATION ROUTES**

LEGEND

-  YOUR LOCATION
-  PRIMARY EVACUATION ROUTE
-  SECONDARY EVACUATION ROUTE
-  EXTINGUISHER
-  MANUAL PULL ALARM
-  EXIT SIGN

**FINC
CADD**
75 Bishop St.
Portland, Maine 04103
207-878-8511 Fax 207- 878-8515
E-Mail repro@finocadd.com
06-0061 MAP 1-04



TEMP

CITY OF PORTLAND, MAINE
Department of Building Inspection

Certificate of Occupancy

LOCATION 55 Chestnut Street

Issued to Edward Mardigan

Date of Issue August 6, 1997

This is to certify that the building, premises, or part thereof, at the above location, built — altered — changed as to use under Building Permit No. 970006, has had final inspection, has been found to conform substantially to requirements of Zoning Ordinance and Building Code of the City, and is hereby approved for occupancy or use, limited or otherwise, as indicated below.

PORTION OF BUILDING OR PREMISES

APPROVED OCCUPANCY

Entire

3 Family Dwelling

Limiting Conditions:

Fire rated doors must be installed 90 days from issue date.

This certificate supersedes certificate issued

Approved:

7/16/97
(Date)

Inspector

Inspector of Buildings

Notice: This certificate identifies lawful use of building or premises, and ought to be transferred from owner to owner when property changes hands. Copy will be furnished to owner or lessee for one dollar.



CITY OF PORTLAND, MAINE
Department of Building Inspection

Certificate of Occupancy

LOCATION 55 Chestnut St (026-F-009)

Issued to Mardigan, Edward

Date of Issue 07 January 1998

This is to certify that the building, premises, or part thereof, at the above location, built — altered — changed as to use under Building Permit No. 970006, has had final inspection, has been found to conform substantially to requirements of Zoning Ordinance and Building Code of the City, and is hereby approved for occupancy or use, limited or otherwise, as indicated below.

PORTION OF BUILDING OR PREMISES

APPROVED OCCUPANCY

Entire

Three Family Dwelling

Limiting Conditions:

This certificate supersedes certificate issued 06 Aug '97

Approved:

1/7/98
(Date)

Inspector

Inspector of Buildings

Notice: This certificate identifies lawful use of building or premises, and ought to be transferred from owner to owner when property changes hands. Copy will be furnished to owner or lessee for one dollar.