

**ROOF FRAMING PLAN**  
1/8"=1'-0"

- NOTES**
1. TOP OF WOOD SHEATHING E.L. SEE PLAN.
  2. TOP OF STEEL E.L. 66'-11" UNL. ON PLAN BY (1/-, X-X').
  3. STAGGER JOISTS OF SHEATHING FASTEN SHEATHING TO TRUSSES W/CONSTRUCTION TRUSS SPACING INDICATED. ADD TRUSSES AS NECESSARY TO MAINTAIN MAX SPACING.
  4. ROOF TRUSSES TO BE ASSIGNED PER WELSON LOADS AS NOTED IN GENERAL NOTES.
  5. D.W.G. SHALL COORDINATE FRAMING LAYOUT W/MECHANICAL AND PLUMBING CHASES.
  6. G.C. SHALL PROVIDE WOOD PANEL SCHEDULES TO THE ARCHITECT AND ENGINEER FOR REVIEW.
  7. FLOOR TRUSSES SHALL BE SPACED TO ACCOMMODATE WOOD PANEL SCHEDULES.
  8. EXTERIOR WALLS SHALL BE SHEATHED W/1/2" APA RATED SHEATHING FASTEN TO STUD WALLS W/2" NAIL SPACING.
  9. ROOF TRUSSES SHALL BE SHEATHED W/1/2" APA RATED SHEATHING FASTEN TO STUD WALLS W/2" NAIL SPACING.
  10. ROOF TRUSSES SHALL BE SHEATHED W/1/2" APA RATED SHEATHING FASTEN TO STUD WALLS W/2" NAIL SPACING.
  11. FLOOR TRUSSES SHALL BE SHEATHED W/1/2" APA RATED SHEATHING FASTEN TO STUD WALLS W/2" NAIL SPACING.
  12. W/2"-1/2"x4" WELSON S.I. HEADED STUDS EMBEDDED IN GROUTED CMU TOP EA END OF HOIST BEAM 1/PL E.L. 68'-6".

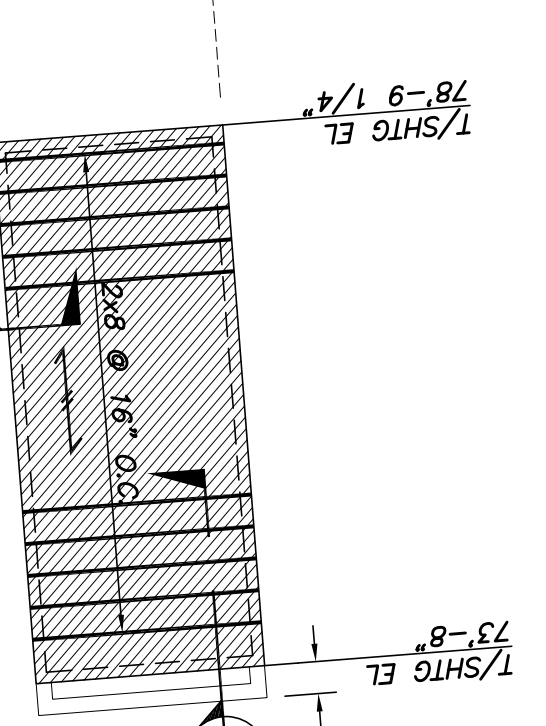

**STAIR S3 ROOF FRAMING PLAN**  
1/8"=1'-0"

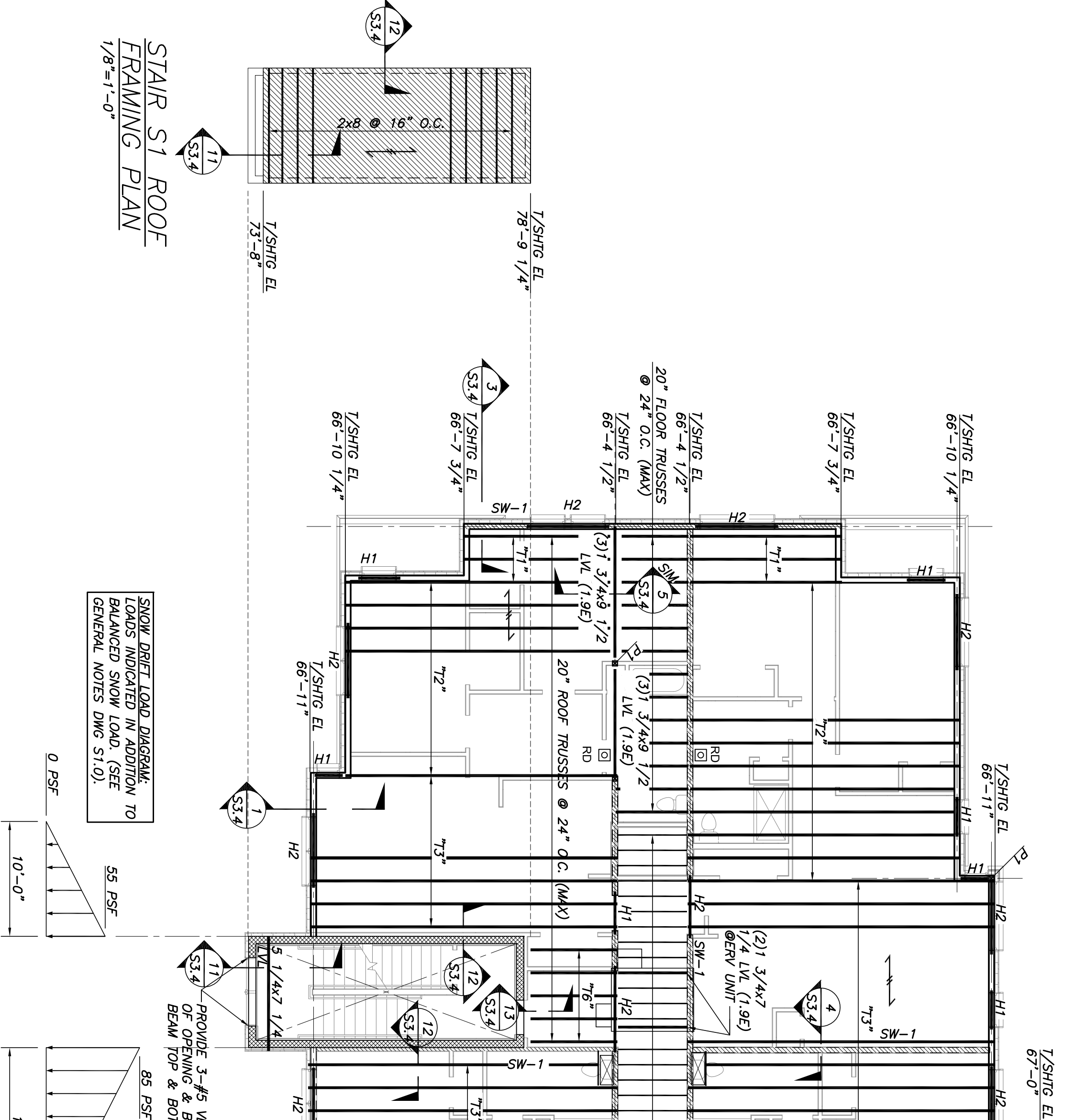
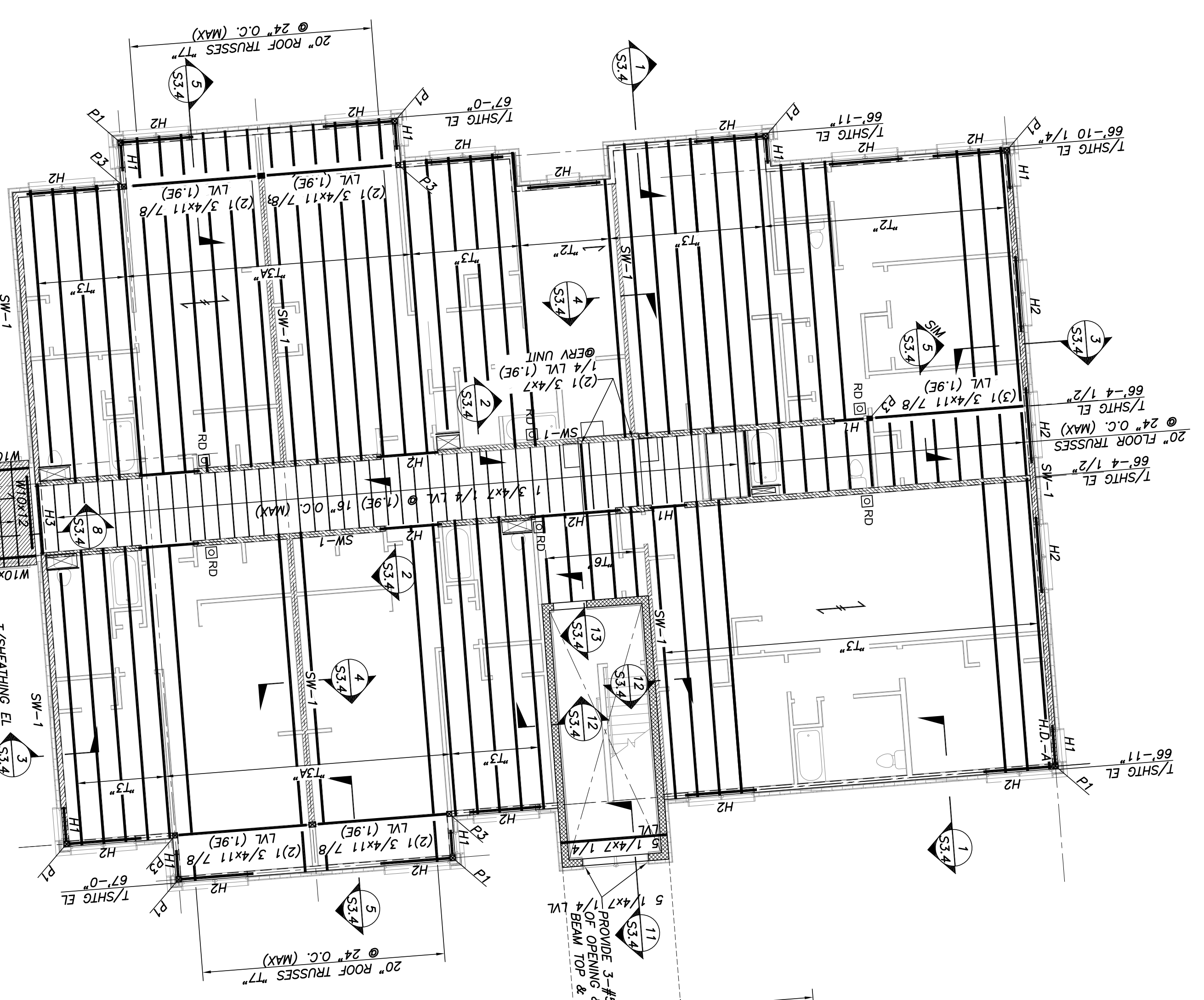
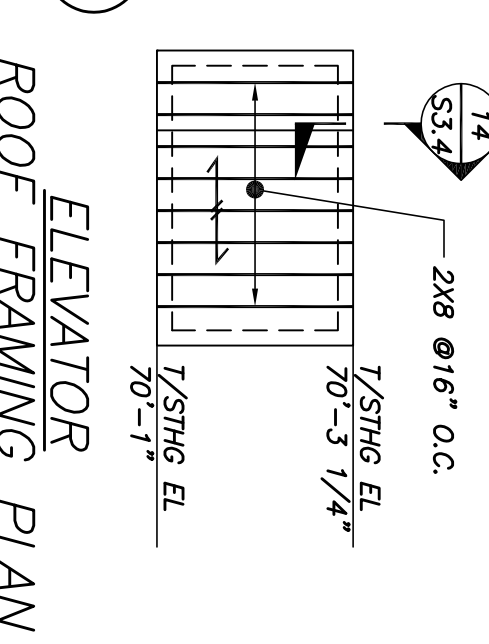

**ROOF ELEVATOR FRAMING PLAN**

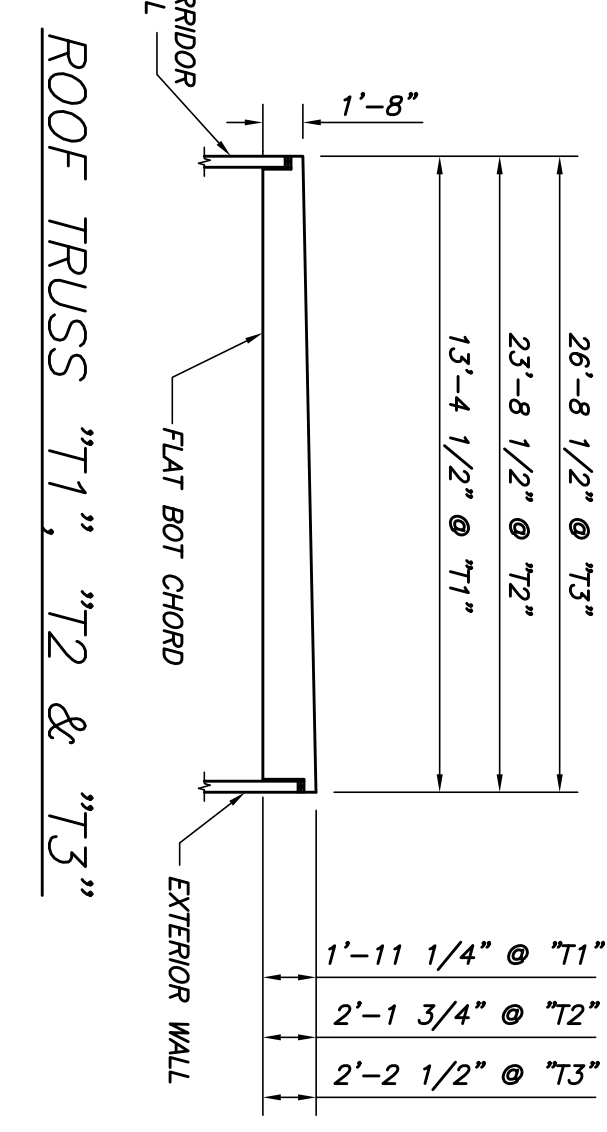

**ROOF TRUSS "T1", "T2 & "T3"**



**ROOF TRUSS "T4"**

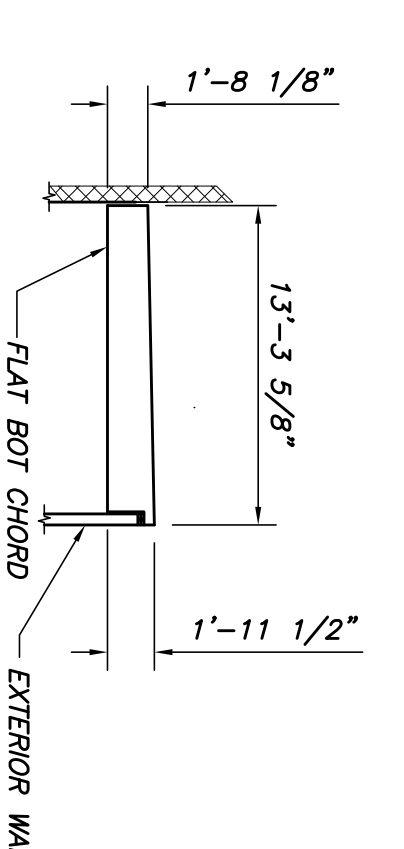

**ROOF TRUSS "T5"**

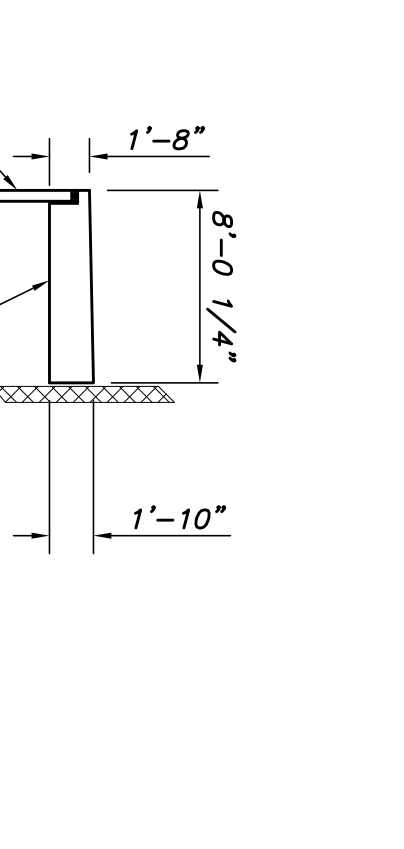

**ROOF TRUSS "T6"**

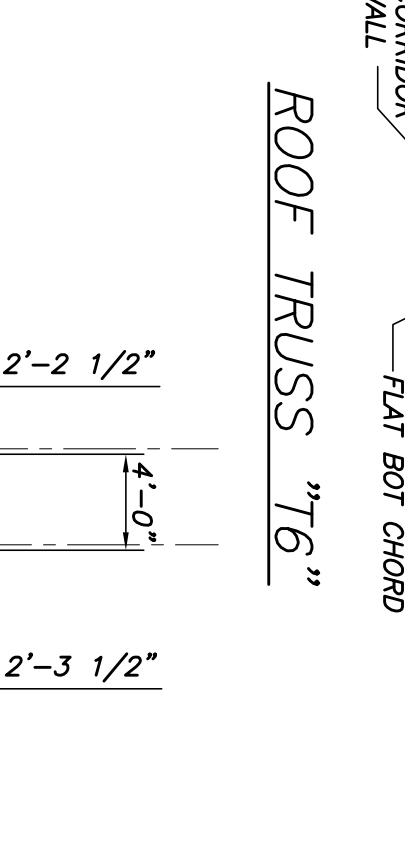

**ROOF TRUSS "T7"**

**ROOF TRUSS ELEVATIONS**  
N.T.S.

**SNOW LOAD DIAGRAM**  
LOADS INDICATED IN ADDITION TO BALANCED SNOW LOAD. (SEE GENERAL NOTES DWG S1.0).



**SNOW LOAD DIAGRAM**  
LOADS INDICATED IN ADDITION TO BALANCED SNOW LOAD. (SEE GENERAL NOTES DWG S1.0).

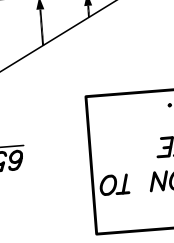

**SNOW LOAD DIAGRAM**  
LOADS INDICATED IN ADDITION TO BALANCED SNOW LOAD. (SEE GENERAL NOTES DWG S1.0).

