

**A5** STAIR S1 CROSS SECTION  
3/8" = 1'-0"

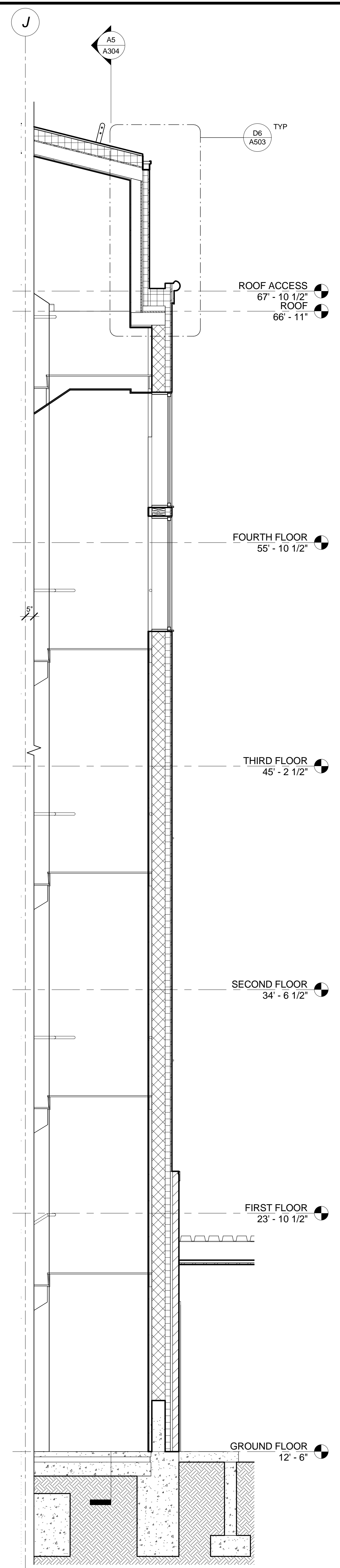

**A4** WALL SECTION @ STAIR S1  
3/8" = 1'-0"

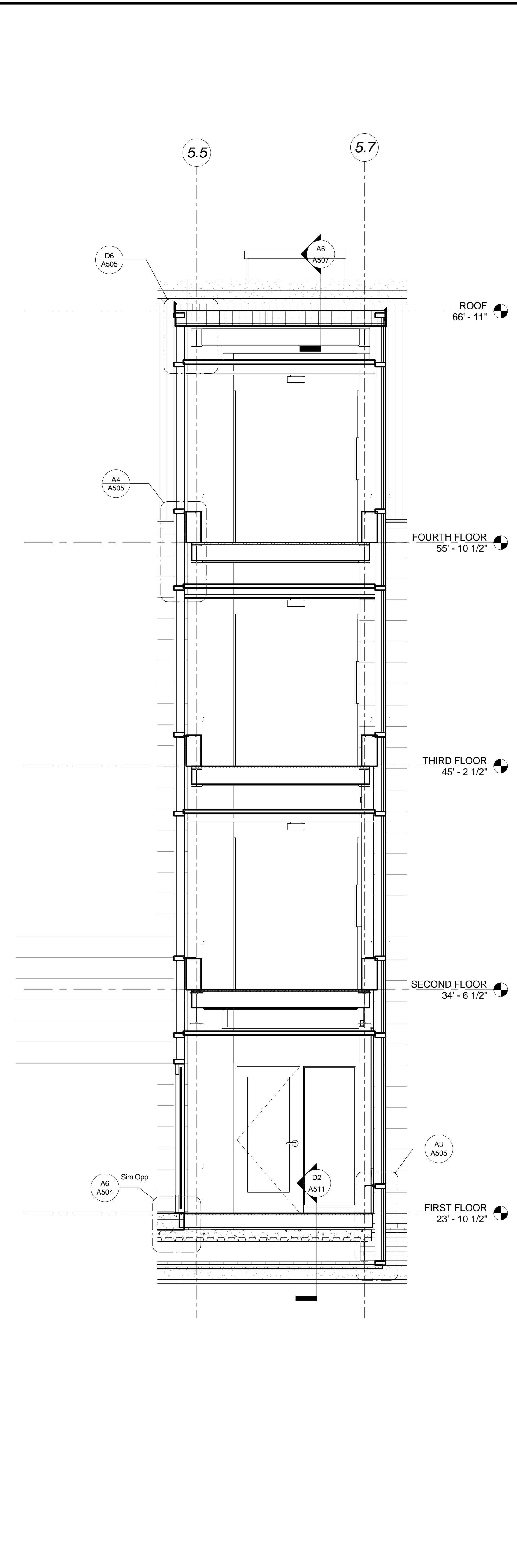

**A3** WALL SECTION THROUGH LINK CURTAIN WALL  
3/8" = 1'-0"

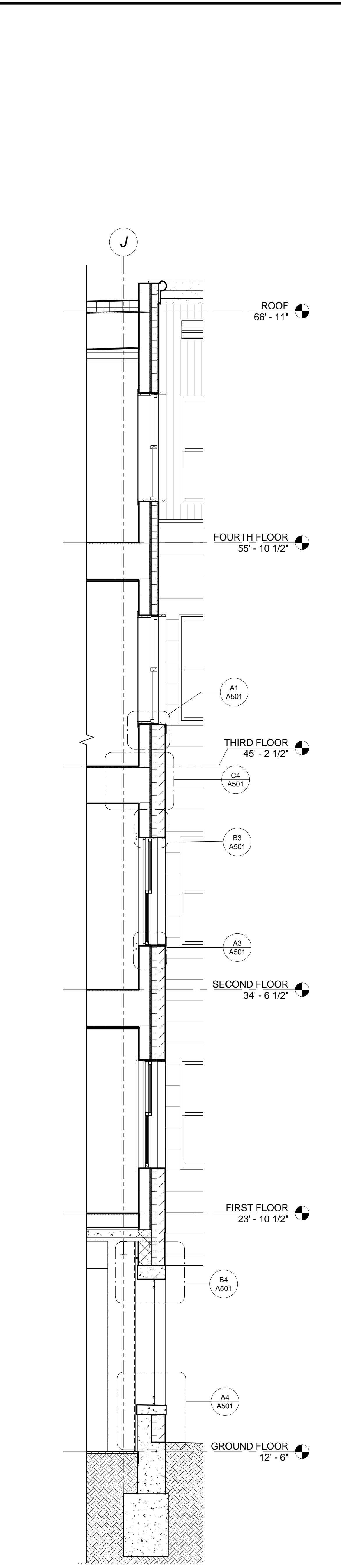

**A1** WALL SECTION THROUGH BRICK  
3/8" = 1'-0"

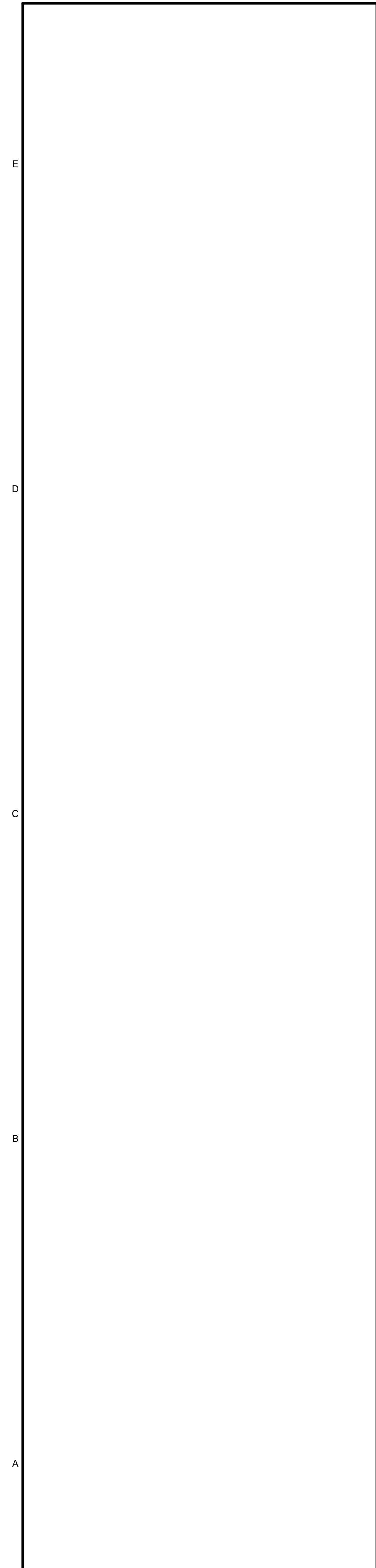

6

6

5

5

4

4

3

3

2

2

1

1