

Pearl Place 2

184 Pearl Street, Portland, Maine

Maine State Housing Authority

Project # MSHA-RLP-1522

Addendum No. 3 to Contract Documents

August 25, 2011



This Addendum modifies, amends, and supplements designated parts of the Contract Documents, Project Manual, and Drawings for Pearl Place 2 dated August 3rd, 2011 and is hereby made a part thereof by reference and shall be as though inserted in its entirety in the locations specified herein.. It shall be the responsibility of the Contractor to notify all Subcontractors and Suppliers he proposes to use for the various parts of the work of any changes or modifications contained in this addendum.



Avesta Pearl Street II, LP



ARCHITECTS

Architecture ■ Interior Design ■ Planning

49 Dartmouth Street
Portland, Maine 04101
207-775-1059 ■

www.pdtarchs.com

INDEX

	General Information
PART I	Addendum for Civil Drawings
PART II	Addendum for Structural Drawings
PART III	Addendum for Architectural Project Manual and Drawings
PART IV	Addendum for Mechanical Drawings
PART V	Addendum for Electrical Drawings

PART I Addendum for Civil Drawings

Not Used

PART II Addendum for Structural Drawings

- A. Drawings S1.4 and S1.5: DELETE all notes for “P4” posts
- B. Sketch SKS-1 Revision 1 is hereby attached
- C. Sketches SKS-2, SKS-2, SKS-3, SKS-4, and SKS-5 are hereby attached to document relocation of column line B.

PART III Addendum for Architectural Project Manual and Drawings

Project Manual

- A. Delete Table of Contents issued with August 17, 2011 addendum and replace with new Table of Contents issued as part of this addendum no. 3.
- B. PART C – CONDITIONS OF THE CONTRACT

DELETE : Contractor Standards for Maine Housing-Financed Multi-Family Housing
- C. SECTION 012100 – ALLOWANCES.

3.3; ADD paragraph ‘ B’ to read as follows:

“B. Allowance No. 2 – VRAP Cell: Allow 200 cubic yards for storage cell volume. Actual volume will be adjusted per unit price
- D. SECTION 014400 – CONSTRUCTION INDOOR AIR QUALITY

2.A.1.a.3; ADD: “Upon installation, seal all permanent ducts and vents to prevent contamination during construction. Remove any seals after all phases of construction are completed.”

E. SECTION 023200 – GEOTECHNICAL INVESTIGATIONS

Attachments: ADD: VRAP Plan dated November 2, 2005 and Amended VRAP Plan dated May 16, 2006

F. SECTION 062023 – INTERIOR FINISH CARPENTRY

2.2; Add the following new paragraph:

“C. Cellular PVC Trim: Extruded, expanded PVC with a small-cell microstructure, made from UV- and heat-stabilized, rigid material. Provide Azek, Koma or equal products.”

G. SECTION 084413 – GLAZED ALUMINUM CURTAIN WALL

1.3,I.1; Change “0.69” to read “0.29”

H. SECTION 087100 – FINISH HARDWARE

1.05,C: Strike paragraph in its entirety and replace with the following:

“The hardware supplier shall repair, replace, or otherwise remedy in a manner acceptable to the Owner and without additional cost, any defect of materials or workmanship for which he is responsible hereunder.”

2.10,D, 10; Add the following new subparagraph:

“a Where indicated in the hardware sets provide Horton electric door opener/closer model 4100 with MC 25 for interface with access control.”

3.08 Add paragraph ‘A’ as follows:

“A. The hardware supplier shall provide the Owner with training as necessary to address all aspects of the electronic lock system including but not limited to:

Programming Hardware
Software
Locksets
Wireless actuators (cards, fobs, etc.)”

I. SECTION 088000 – GLAZING

2.11,B.4; Change “Air” to read “Argon”

J. SECTION 096516 – RESILIENT SHEET FLOORING

2.2: CHANGE paragraph number “2.2’ to read “2.3”

2.3: CHANGE paragraph number “2.3” to read “2.2”

2.5, A: CHANGE “...provide the following:” to read: “...provide the following at elevator cab:”

ADD new paragraph ' 2.7 ' and paragraphs as follows:

2.7 RUBBER TILE AT STAIR LANDINGS (SV-4)

A. Products: Subject to compliance with requirements, provide the following:

1. Johnsonite; Roundel Solid Tile, Bamboo Texture

K. SECTION 096519 – RESILIENT TILE FLOORING

2.1, F: Colors and Patterns: CHANGE paragraph to read “Colors and Patterns, Base Bid: two-color rectilinear design with one accent color unique to each floor and/ or wing. Color selection by Architect shall be from full range of industry colors”

2.1: ADD new paragraph ' 2.7 ' and paragraphs as follows:

Colors and Patterns: CHANGE paragraph to read “Colors and Patterns, Base Bid: two-color rectilinear design with one accent color unique to each floor and/ or wing. Color selection by Architect shall be from full range of industry colors”

L. SECTION 101400 – SIGNS

3.4,A: CHANGE Landings Size to “As appropriate to conform with NFPA 101- 7.2.2.5.4 Stairway Marking”

M. SECTION 102800 – TOILET, BATH, & LAUNDRY ACCESSORIES

2.3: ADD new paragraph ' H ' : “Wall Mirror – Provide as designated below

2. Secondary (1/2) bathrooms of 3-Bedroom Units

- a. Product: Stanley Home Décor, model # 20-1200

2.3,E, 1: CHANGE “...Products: No. 1340...” to “Primary bathrooms of I-Bedroom Units”

2.3,E, 1: ADD the following new subparagraph:

- a. Product: Bath Unlimited, part no. 1340

2.3,E, : ADD the following new subparagraphs:

3. Primary bathrooms of 2 & 3-Bedroom Units

- a. Product: Kohler, model # K-CB-CLC 3026FS

N. SECTION 122413 – ROLLER SHADES

1.1: ADD paragraph B “Roller shades are to be located at all windows with the exception of entry vestibules, stairs, and public corridors. Curtain rods shall be located at all windows within rental units.”

2.4, A: ADD: “Mounting hardware shall be mechanically attached to walls.”

O. SECTION 123200 – MANUFACTURED WOOD CASEWORK

2.1, B, 1: CHANGE “Premier Series, Oak” to read: “ Extreme Series,

2.3, C: CHANGE “1/8” to read “1/4”

2.6, C: CHANGE “1/2” to read “11/16”

2.6, D: CHANGE “Veneer plywood” to read “1/2 inch thick veneer plywood”

2.6, H: CHANGE “1/8” to read “1/4”

2.6, K: ADD “with banded front edge” after the word “plywood”

2.7,B: CHANGE: “Provide Wilsonart ...” to read: “Provide Nevamar # SL6002T Hybrid Slate, Textured.”

P. SECTION 220000 - PLUMBING

2.10.A. REVISE: “The number of collectors shall be twenty-six (26) and the number of solar preheat storage tanks (SPHT) shall be eight (8).”

2.10.A. ADD: “The solar preheat storage tanks (SPHT) shall be Superstor Model SSU119B, or equal.”

2.10.C. ADD: “The glycol concentration shall be 50%.”

Q. SECTION 260000 – ELECTRICAL

2.18: EMERGENCY GENERATOR – Fuel source for generator shall be diesel with 24 hour UL listed double wall belly tank

R. SECTION 312319 – DEWATERING

CLARIFICATION: The Contractor is responsible for testing, permitting, and pretreatment associated with dewatering activities in compliance with the requirements of the City of Portland Public Services Department Industrial Pretreatment Program and Specification Section 312319.

Drawings

A. Cover Sheet, Index of Drawings: DELETE Sheet A-204 Interior Elevations

B. Drawing A007,Interior General Note 4: REPLACE “ see detail x/xxxx” with the following “Locate coat hooks at the interior side of all bathroom entry doors within apartment units, the entry door to Bathroom 100C, and as otherwise indicated.”

C. Drawings A100 – A104: “WALL SCHEDULE” - REPLACE: Description of window designation ‘C66’ replace “spray foam” with “rigid”.

- D. Drawings A101, A302/D2, A302/A6: ADD: hand / guardrails of design and materials matching that indicated at the exterior stair to Lancaster Street from Vestibule 100K shall be provided at the exterior stair at the opposite side of Vestibule 100K leading to the courtyard.
- E. Drawings A101 – A103: ADD window designation ‘C’ to single window in Living room of Units 106, 206, & 306.
- F. Drawings A102 – A104: ADD: furring wall type ‘C66’ at Unit x08 bathroom over CMU wall at adjacent shaft.
- G. Drawing A104: ADD: door 408K.1 to the bathroom of Unit 408 in location to match Unit 308 at floor below.
- H. Drawings A200 & A201 Elevation Keynotes # 8: ADD “ See Sheet A-511”
- I. Drawing A202/C5: ADD window designation ‘C’ to undesignated windows.
- J. Drawing A510/ C1, D1, E1: ADD the following notations where applicable:
 - Carriages: 1.75” x 7.25” LVL
 - Headers supporting carriages: 3.5” x 9.25” LVL / support ends at CMU using Simpson HU410 w/ Titen screws
 - Landing Joists: 1.5” x 7.25” LSL
 - Landing Ledgers: 1.5” x 7.25” LSL w/ 5/8” x 5 5/8” embed epoxy anchor @ 32” o.c.
- K. Drawing A601, “DOOR AND FRAME SCHEDULE”, ADD: DOOR 408K.1. This door’s parameters shall match door 308M.1
- L. Sketch SKA-1 for Ground floor Plan at Stairs1 & 3: revised wall type is hereby attached
- M. Sketch SKA-2 for wall section detail of Stairs 1 & 3 at Ground Floor is hereby attached
- N. Sketch SKA-3 for interior elevations at bathroom vanities

PART IV Addendum for Mechanical Drawings

- A. Drawing M3.1: “Expansion Tank Performance Schedule”, ET3 shall be Taco Model CA215, 57 gallon capacity.

PART V Addendum for Electrical Drawings

- A. Drawing E0.1: Feeder sizes in duct bank from the generator to Electric Room shall be – 1 ½” C – 6 #12 + #12 GND, 2 ½” – 4 4/0 + #4 GND.
- B. Drawing E0.1: CLARIFICATION: Note to reconnect relocated exterior pole lights to existing circuit, existing circuit is between existing fixtures and shall be field located. Contractor shall provide new conduit, wire and pull boxes if required to rework existing circuit to new pole locations.
- C. Drawing E1.1: ADD: wall mounted motion sensor with manual override in Mech 003, Storage 009, Trash 006
- D. Drawing E1.1: CLARIFICATION: Hatched type “G” lighting fixtures denoted with “NL” are on back up emergency power system

END OF ADDENDUM

TABLE OF CONTENTS

	No. of Pages
PART A - BIDDING DOCUMENTS	
Notice to Contractors	2
Bid Form	4
Instructions to Bidders (AIA A701)	6
PART B - CONTRACT FORMS	
Standard Form of Agreement Between Owner & Contractor (A101)	7
Performance Bond, Labor & Materials Bond (A312)	6
Application and Certification for Payment (G702)	1
Continuation Sheet (G703)	1
Certificate of Substantial Completion (G704)	1
PART C - CONDITIONS OF THE CONTRACT	
General Conditions of the Contract for Construction (A201)	44
Supplemental General Conditions	10
Maine Housing Healthcare Form	3
PART D - SPECIFICATIONS	
DIVISION 01 - GENERAL REQUIREMENTS	
011000 Summary	3
012100 Allowances	3
012200 Unit Prices	2
012300 Alternates	2
012500 Substitution Procedures	5
012600 Contract Modification Procedures	3
012900 Payment Procedures	5
013100 Project Management and Coordination	9
013200 Construction Progress Documentation	6
013300 Submittal Procedures	10
014000 Quality Requirements	10
014200 References	4
014339 Integrated Exterior Mockups	4
Attachments	2
014400 Indoor Air Quality	5
015000 Temporary Facilities and Controls	11
016000 Product Requirements	5
017300 Execution	10
017419 Construction Waste Management and Disposal	6
Attachments	4
017700 Closeout Procedures	7
017823 Operation and Maintenance Data	8

PEARL PLACE 2

017839	Project Record Documents	4
018100	Commissioning	10
018150	Investment Engineering Responsibilities	9
018550	Blower Door Test	4
DIVISION 02 - EXISTING CONDITIONS		
022113	Boundary and Survey Markers	1
023000	Performance Design, Design-Build Pile Foundations	14
023200	Geotechnical Investigations	2
	Attachments	57
024113	Selective Site Demolition	5
DIVISION 03 - CONCRETE		
033000	Cast-In-Place Concrete	22
034100	Structural Precast Concrete	16
034500	Precast Architectural Concrete	14
DIVISION 04 - MASONRY		
042000	Unit Masonry	23
DIVISION 05 - METALS		
051200	Structural Steel	15
053000	Metal Decking	8
054000	Cold-Formed Metal Framing	7
055000	Metal Fabrications	9
055213	Pipe and Tube Rails	10
057300	Decorative Metal Railings	8
DIVISION 06 - WOOD, PLASTICS, AND COMPOSITES		
061000	Rough Carpentry	11
061600	Sheathing	6
061900	Metal Plate Connected Pre-Fabricated Wood Trusses	9
062023	Interior Finish Carpentry	6
DIVISION 07 - THERMAL AND MOISTURE PROTECTION		
071113	Bituminous Dampproofing	4
071300	Sheet Waterproofing	8
072100	Thermal Insulation	5
072616	Below-Grade Vapor Retarders	3
072700	Air Barriers	9
074113	Metal Roof Panels	11
074213	Metal Wall Panels	11
074243	Composite Wall Panels	7
075323	EPDM Membrane Roofing	11

PEARL PLACE 2

076200	Sheet Metal Flashing and Trim	7
078100	Applied Fireproofing	11
078413	Penetration Firestopping	9
079200	Joint Sealants	8
079500	Expansion Control	8

DIVISION 08 – OPENINGS

No. of Pages

081113	Hollow Metal Doors and Frames	11
081400	Wood Doors	4
084113	Aluminum-Framed Entrances & Storefronts	12
084413	Glazed Aluminum Curtain Walls	10
085413	Fiberglass Windows	8
087100	Finish Hardware	21
088000	Glazing	12

DIVISION 09 - FINISHES

092900	Gypsum Board	7
	Attachment	4
095113	Acoustical Panel Ceilings	8
096513	Resilient Base & Accessories	6
096516	Resilient Sheet Flooring	7
096519	Resilient Tile Flooring	6
096816	Sheet Carpeting	7
097200	Wall Coverings	4
098413	Fixed Sound-Absorptive Panels	5
099113	Exterior Painting	5
099123	Interior Painting	10

DIVISION 10 – SPECIALTIES

101400	Signs	6
102600	Wall and Door Protection	4
102800	Toilet, Bath & Laundry Accessories	6
104413	Fire Extinguisher Cabinets	6
104416	Fire Extinguishers	4
105500	Postal Specialties	8
107316	Canopies	5
108000	Other Specialties	2

DIVISION 11 - EQUIPMENT

113100	Residential Appliances	9
--------	------------------------	---

DIVISION 12 - FURNISHINGS

122123	Roller Shades	4
123200	Manufactured Wood Casework	6
124813	Entrance Floor Mats and Frames	2

PEARL PLACE 2

DIVISION 13 - SPECIAL CONSTRUCTION

Not Used

DIVISION 14 - CONVEYING SYSTEMS

No. of Pages

142400 Hydraulic Elevators 11

DIVISIONS 15 – 19 - NOT USED

DIVISION 21 – FIRE SUPPRESSION

211313 Wet Pipe Sprinkler Systems 5

DIVISION 22 – PLUMBING

220000 Plumbing 13

DIVISION 23 – HEATING, VENTILATION, AND AIR-CONDITIONING (HVAC)

230000 HVAC System 14

230500 Common Work Results for HVAC 7

230593 Testing, Adjusting, and Balancing for HVAC 7

230700 Insulation 7

230900 Instrumentation and Controls for HVAC 11

233000 HVAC for Distribution 8

238300 Radiant Heating Units 5

DIVISION 24 – NOT USED

Not Used

DIVISION 25 – INTEGRATED AUTOMATION

Not Used

DIVISION 26 – ELECTRICAL

260000 Electrical 29

DIVISION 27 – COMMUNICATIONS

Not Used

DIVISION 28 – ELECTRONIC SAFETY AND SECURITY

Not Used

DIVISION 29 – NOT USED

DIVISION 31 – EARTHWORK

310200	Development Permits	1
311000	Site Preparation	3
312000	Earth Moving	4
312319	Dewatering	8
312513	Erosion and Sedimentation Controls	6

DIVISION 32 – EXTERIOR IMPROVEMENTS

321200	Flexible Paving	3
321400	Unit Pavers	4
321600	Curbs and Gutters	2
322000	Sidewalks	3
322850	Site Improvements	1
323200	Segmental Retaining Walls	4
329000	Planting	11
329010	Seeding	10

DIVISION 33 – UTILITIES

331100	Water Utility Distribution Piping	7
333000	Sanitary Sewerage Utilities	6
334000	Storm Drainage Utilities	7
335100	Natural Gas Distribution	1
337119	Electrical and Communications Underground Ducts and Manholes	1

DIVISION 34 – 48 - NOT USED

PEARL PLACE 2

SECTION 022113 - BOUNDARY AND SURVEY MARKERS

PART 1 – GENERAL

1.1 DESCRIPTION OF WORK

- A. Protect and reset survey monuments at the intersection of Lancaster Street and Pearl Street as shown on the Drawings.

1.2 RELATED REFERENCES

- A. Earth Moving: Section 31 20 00

PART 2 – PRODUCTS

2.1 MATERIALS

- A. Survey monument with cover as specified by the City of Portland Technical and Design Standards (available online at <http://www.portlandmaine.gov/planning/technicalmanual2010.pdf>)

PART 3 – EXECUTION

3.1 INSTALLATION

- A. Reset survey monuments in accordance with the City of Portland Technical and Design Standards and Section 623 of the Standard Specifications for Highways and Bridges - Maine Department of Transportation, current edition.

End of Section 022113

SECTION 061600 - SHEATHING

PART 1 - GENERAL

1.1 RELATED DOCUMENTS

- A. Drawings and general provisions of the Contract, including General and Supplementary Conditions and Division 01 Specification Sections, apply to this Section.

1.2 SUMMARY

- A. This Section includes the following:
 - 1. Wall sheathing.
 - 2. Roof sheathing.
 - 3. Subflooring.
 - 4. Underlayment.
- B. Related Sections include the following:
 - 1. Division 06 Section "Rough Carpentry" for plywood backing panels.

1.3 SUBMITTALS

- A. Product Data: For each type of process and factory-fabricated product. Indicate component materials and dimensions and include construction and application details.
 - 1. Include data for wood-preservative treatment from chemical treatment manufacturer and certification by treating plant that treated plywood complies with requirements. Indicate type of preservative used and net amount of preservative retained.
 - 2. For products receiving a waterborne treatment, include statement that moisture content of treated materials was reduced to levels specified before shipment to Project site.
 - 3. Include copies of warranties from chemical treatment manufacturers for each type of treatment.
 - 4. For building wrap, include data on air-/moisture-infiltration protection based on testing according to referenced standards.
- B. LEED Submittals: Follow submittal requirements of Division 01 Section "Submittal Requirements" and provide product data on the LEED Materials Documentation Cover Sheet attached as an Appendix to Division 01 Section "Sustainable Design and LEED Requirements."

1.4 QUALITY ASSURANCE

- A. Fire-Test-Response Characteristics: For assemblies with fire-resistance ratings, provide materials and construction identical to those of assemblies tested for fire resistance per ASTM E 119 by a testing and inspecting agency acceptable to authorities having jurisdiction.

PEARL PLACE 2

1. Fire-Resistance Ratings: Indicated by design designations from UL's "Fire Resistance Directory."

- B. Provide required materials for Integrated Exterior Mockup.

1.5 DELIVERY, STORAGE, AND HANDLING

- A. Stack plywood and other panels flat with spacers between each bundle to provide air circulation. Provide for air circulation around stacks and under coverings.

PART 2 - PRODUCTS

2.1 WOOD PANEL PRODUCTS, GENERAL

- A. Meet requirements of LEED for Homes Mid-Rise 2010 Credit MR 2.2 as defined in Division 01 Section "Sustainable Design and LEED Requirements" for this type of material.
- B. Plywood: DOC PS 1.
- C. Oriented Strand Board: DOC PS 2.
- D. Thickness: As needed to comply with requirements specified, but not less than thickness indicated.
- E. Factory mark panels to indicate compliance with applicable standard.

2.2 PRESERVATIVE-TREATED PLYWOOD

- A. Preservative Treatment by Pressure Process: AWPA C9.
 1. Preservative Chemicals: Acceptable to authorities having jurisdiction and containing no arsenic or chromium.
- B. Mark plywood with appropriate classification marking of an inspection agency acceptable to authorities having jurisdiction.
- C. Application: Treat items indicated on Drawings.

2.3 WALL SHEATHING

- A. Plywood Wall Sheathing: Exposure 1, Structural I (CDX) sheathing.
 1. Span Rating: Not less than 24/0 or 32/16.
 2. Nominal Thickness: As indicated on the drawings.
- B. Gypsum Wall Sheathing: Contractor has the option of using any of the following products:

1. Glass-Mat Gypsum Wall Sheathing: ASTM C 1177/1177M.
 - a. Available Manufacturers: Subject to compliance with requirements, manufacturers offering products that may be incorporated into the Work include, but are not limited to, the following:
 - 1) GlasRoc Sheathing; CertainTeed (BPB America, Inc.)
 - 2) Dens-Glass Gold; Georgia-Pacific Corporation.
 - 3) E2XP Extended Exposure Sheathing; Gold Bond.
 - 4) Securock Sheathing; United States Gypsum Co.
 - b. Type and Thickness: Type X, 5/8 inch thick.
 - c. Size: 48 by 96 inches minimum.
2. Cellulose Fiber-Reinforced Gypsum Wall Sheathing: ASTM C 1278/C 1278M, gypsum sheathing.
 - a. Product: Subject to compliance with requirements, provide "Fiberock Sheathing with Aqua-Tough" by United States Gypsum Co.
 - b. Type and Thickness: Type X, 5/8 inch thick.
 - c. Size: 48 by 96 inches minimum.

2.4 ROOF SHEATHING

- A. Oriented-Strand-Board Roof Sheathing: Exposure 1, Structural I sheathing.
 1. Span Rating: Not less than 24/0 or 32/16.
 2. Nominal Thickness: As indicated on the drawings.
 3. Product: AdvanTech by Huber Engineered Woods.

2.5 SUBFLOORING AND UNDERLAYMENT

- A. Plywood Subflooring: Exposure 1, Structural I (CDX) single-floor panels or sheathing.
 1. Span Rating: Not less than 24 o.c. or 32/16.
 2. Edge Detail: Tongue and groove.
 3. Nominal Thickness: As indicated on the drawings.
- B. Underlayment, General: Provide underlayment in nominal thicknesses indicated or, if not indicated, not less than 1/4 inch over smooth subfloors and not less than 3/8 inch over board or uneven subfloors.
- C. Plywood Underlayment for Resilient Flooring: DOC PS 1, 3-ply Canadian poplar plywood with fully sanded face.
 1. Nominal Thickness: 1/4 inch.
 2. Product: Multiply Underlayment by Multiply Plywood.
- D. Plywood Underlayment for Carpet: DOC PS 1, Exterior, C-C Plugged, not less than 1/4-inch nominal thickness.

2.6 FASTENERS

- A. General: Provide fasteners of size and type indicated that comply with requirements specified in this Article for material and manufacture.
 - 1. For roof and wall sheathing, provide fasteners with hot-dip zinc coating complying with ASTM A 153/A 153M.
- B. Nails, Brads, and Staples: ASTM F 1667.
- C. Power-Driven Fasteners: NES NER-272.
- D. Wood Screws: ASME B18.6.1.
- E. Screws for Fastening Wood Structural Panels to Wood Framing: ASTM C 954, except with wafer heads and reamer wings, length as recommended by screw manufacturer for material being fastened.
 - 1. For wall and roof sheathing panels, provide screws with organic-polymer or other corrosion-protective coating having a salt-spray resistance of more than 800 hours according to ASTM B 117.
- F. Screws for Fastening Gypsum Sheathing to Wood Framing: Steel drill screws, in length recommended by sheathing manufacturer for thickness of sheathing board to be attached, with organic-polymer or other corrosion-protective coating having a salt-spray resistance of more than 800 hours according to ASTM B 117.

2.7 SHEATHING JOINT-AND-PENETRATION TREATMENT MATERIALS

- A. General: If required by the selected Air Barrier manufacturer, provide the following joint sealant:
- B. Sealant for Glass-Mat Gypsum Sheathing Board: Elastomeric, medium-modulus, neutral-curing silicone joint sealant compatible with joint substrates formed by gypsum sheathing and other materials, recommended by sheathing manufacturer for application indicated, and complying with requirements for elastomeric sealants specified in Division 07 Section "Joint Sealants."
 - 1. Available Product: 895 Silicone building Sealant by Pecora Corporation.
- C. Sheathing Tape for Glass-Mat Gypsum Sheathing Board: Self-adhering glass-fiber tape, minimum 2 inches wide, 10 by 10 or 10 by 20 threads/inch, of type recommended by sheathing and tape manufacturers for use with silicone emulsion sealant in sealing joints in glass-mat gypsum sheathing board and with a history of successful in-service use.

2.8 MISCELLANEOUS MATERIALS

- A. Adhesives for Field Gluing Panels to Framing: Formulation that is approved for use with type of construction panel indicated by manufacturers of both adhesives and panels.

1. Use adhesives that have a VOC content of 50 g/L or less when calculated according to 40 CFR 59, Subpart D (EPA Method 24).

PART 3 - EXECUTION

3.1 INSTALLATION, GENERAL

- A. Do not use materials with defects that impair quality of sheathing or pieces that are too small to use with minimum number of joints or optimum joint arrangement.
- B. Cut panels at penetrations, edges, and other obstructions of work; fit tightly against abutting construction, unless otherwise indicated.
- C. Securely attach to substrate by fastening as indicated, complying with the following:
 1. NES NER-272 for power-driven fasteners.
 2. Table 2304.9.1, "Fastening Schedule," in ICC's "International Building Code."
- D. Use common wire nails, unless otherwise indicated. Select fasteners of size that will not fully penetrate members where opposite side will be exposed to view or will receive finish materials. Make tight connections. Install fasteners without splitting wood.
- E. Coordinate wall and roof sheathing installation with flashing and joint-sealant installation so these materials are installed in sequence and manner that prevent exterior moisture from passing through completed assembly.
- F. Do not bridge building expansion joints; cut and space edges of panels to match spacing of structural support elements.
- G. Coordinate sheathing installation with installation of materials installed over sheathing so sheathing is not exposed to precipitation or left exposed at end of the workday when rain is forecast.

3.2 WOOD STRUCTURAL PANEL INSTALLATION

- A. General: Comply with applicable recommendations in APA Form No. E30S, "Engineered Wood Construction Guide," for types of structural-use panels and applications indicated.
- B. Fastening Methods: Fasten panels as indicated below:
 1. Subflooring:
 - a. Glue and nail to wood framing.
 - b. Space panels 1/8 inch apart at edges and ends.
 2. Wall Sheathing:
 - a. Nail to wood framing.
 - b. Space panels 1/8 inch apart at edges and ends.

3. Roof Sheathing:
 - a. Glue and nail to wood framing.
 - b. Space panels 1/8 inch apart at edges and ends.
4. Underlayment: Install in accordance with manufacturer's recommendations.
 - a. Nail to subflooring, 2 inches on center along edges and 4 inches on center in the field.
 - b. Butt panels together at edges and ends.
 - c. Leave 1/4 to 1/2 inch gap at walls.
 - d. Fill and sand edge joints of underlayment receiving resilient flooring right before installing flooring.

3.3 GYPSUM SHEATHING INSTALLATION

- A. Comply with GA-253 and with manufacturer's written instructions.
 1. Fasten gypsum sheathing to wood framing with screws.
 2. Install boards with a 3/8-inch gap where non-load-bearing construction abuts structural elements.
 3. Install boards with a 1/4-inch gap where they abut masonry or similar materials that might retain moisture, to prevent wicking.
- B. Apply fasteners so heads bear tightly against face of sheathing boards but do not cut into facing.
- C. Horizontal Installation: Install sheathing with V-grooved edge down and tongue edge up. Interlock tongue with groove to bring long edges in contact with edges of adjacent boards without forcing. Abut ends of boards over centers of studs, and stagger end joints of adjacent boards not less than one stud spacing. Attach boards at perimeter and within field of board to each steel stud.
 1. Space fasteners approximately 8 inches o.c. and set back a minimum of 3/8 inch from edges and ends of boards.
 2. For sheathing under stucco cladding, boards may be initially tacked in place with screws if overlying self-furring metal lath is screw-attached through sheathing to studs immediately after sheathing is installed.
- D. Seal sheathing joints according to sheathing manufacturer's written instructions.

END OF SECTION 061600

NOTE: STAIR S3 SIMILAR

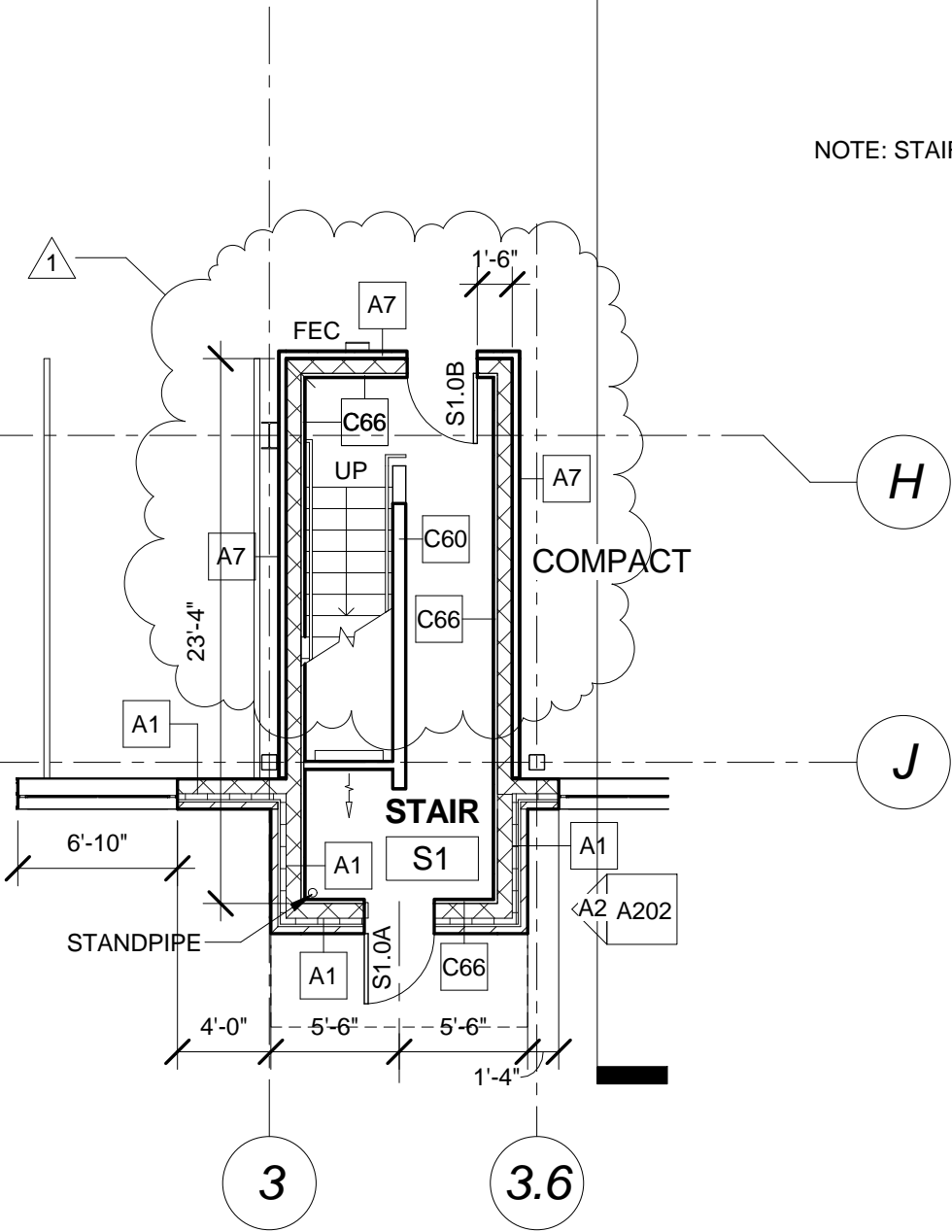

ARCHITECTURE
INTERIOR DESIGN
PLANNING

49 DARTMOUTH STREET
PORTLAND, MAINE 04101
www.pdtarchs.com

© 08/03/11DT Architects

Pearl Place 2
184 Pearl Street

TITLE
Revised Wall Type @ Stairs
1 & 3, Ground Level

JOB #	10020
DATE	08/25/11
SCALE	1/8" = 1'-0"

SHEET
SKA-1

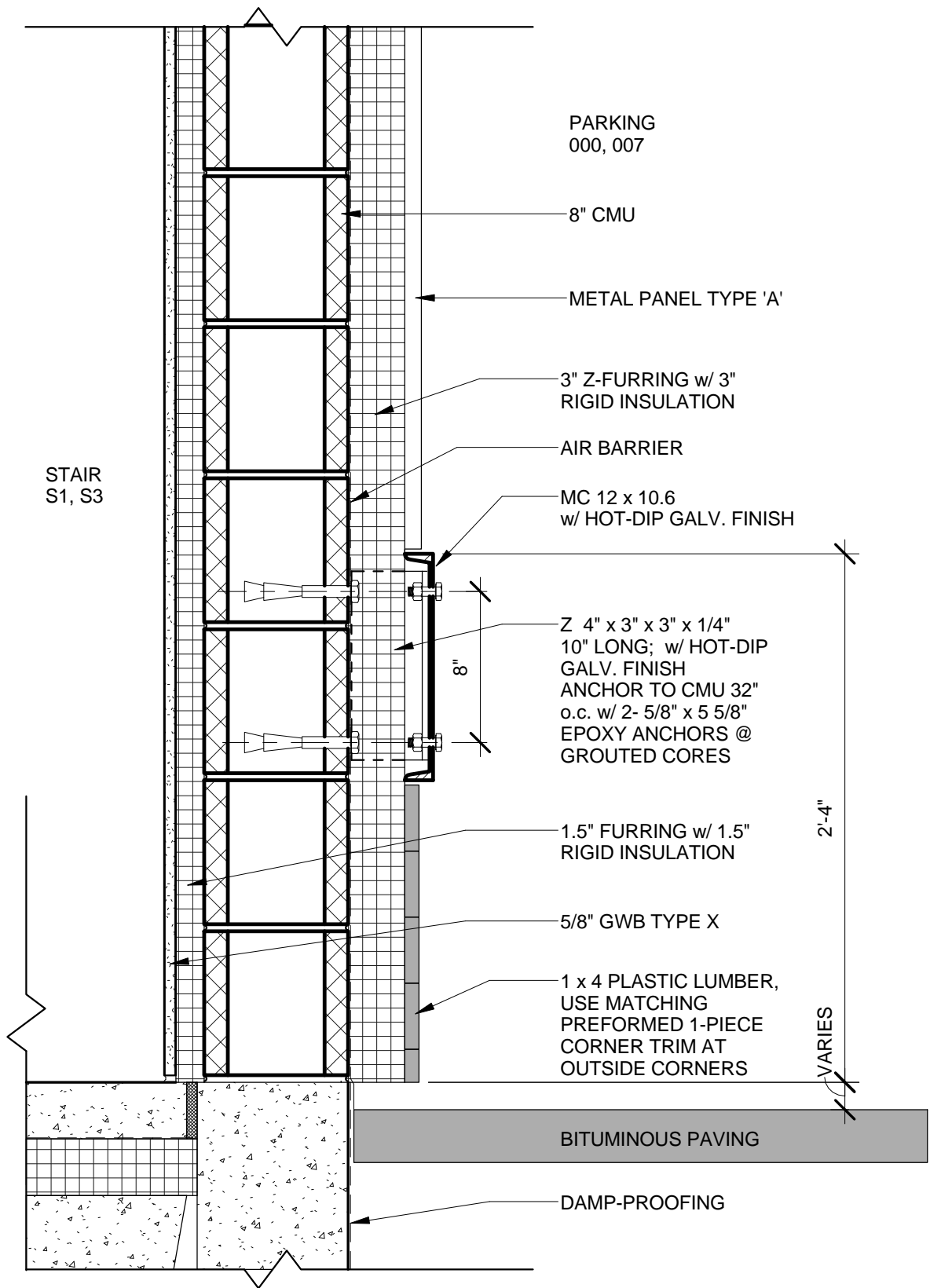

PARKING
000, 007

8" CMU

METAL PANEL TYPE 'A'

3" Z-FURRING w/ 3"
RIGID INSULATION

AIR BARRIER

MC 12 x 10.6
w/ HOT-DIP GALV. FINISH

Z 4" x 3" x 3" x 1/4"
10" LONG; w/ HOT-DIP
GALV. FINISH
ANCHOR TO CMU 32"
o.c. w/ 2- 5/8" x 5 5/8"
EPOXY ANCHORS @
GROUTED CORES

1.5" FURRING w/ 1.5"
RIGID INSULATION

5/8" GWB TYPE X

1 x 4 PLASTIC LUMBER,
USE MATCHING
PREFORMED 1-PIECE
CORNER TRIM AT
OUTSIDE CORNERS

BITUMINOUS PAVING

DAMP-PROOFING

STAIR
S1, S3

2'-4"

VARIABLE



ARCHITECTURE
INTERIOR DESIGN
PLANNING

49 DARTMOUTH STREET
PORTLAND, MAINE 04101
www.pdtarchs.com

© 08/03/11 DT Architects

Pearl Place 2
184 Pearl Street

TITLE
**TYPICAL PARTIAL WALL
SECTION @ STAIRS 1 & 3**

JOB #	10020
DATE	08/22/11
SCALE	1 1/2" = 1'-0"

SHEET
SKA-2

Checker

C:\Users\peter.anderson\Documents\PP11_CENTRAL_peter.anderson.rvt

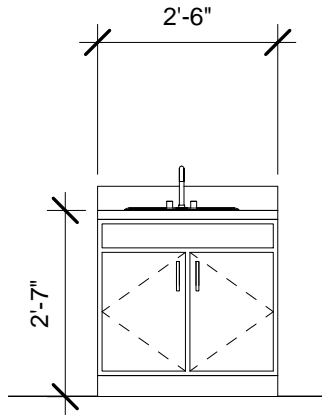

② SMALL VANITY
3/8" = 1'-0"

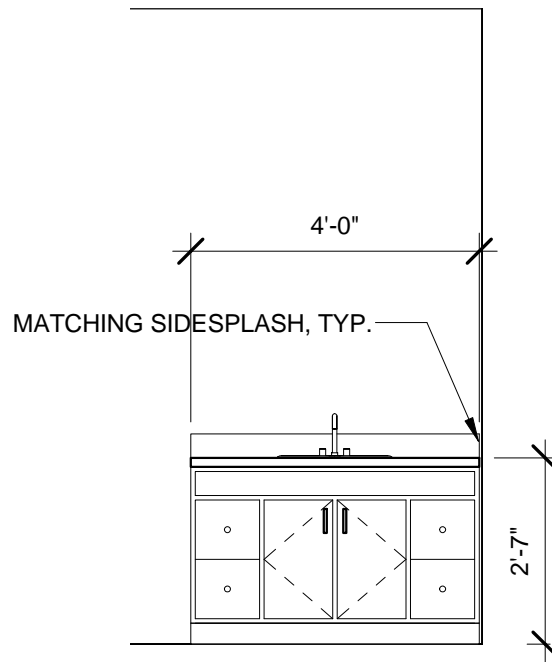

① LARGE VANITY
3/8" = 1'-0"



ARCHITECTURE
INTERIOR DESIGN
PLANNING

49 DARTMOUTH STREET
PORTLAND, MAINE 04101
www.pdtarchs.com

© 08/03/11DT Architects

Pearl Place 2
184 Pearl Street

TITLE
Typical Vanity Elevation

JOB # 10020

DATE 08/25/11

SCALE 3/8" = 1'-0"

SHEET
SKA-3

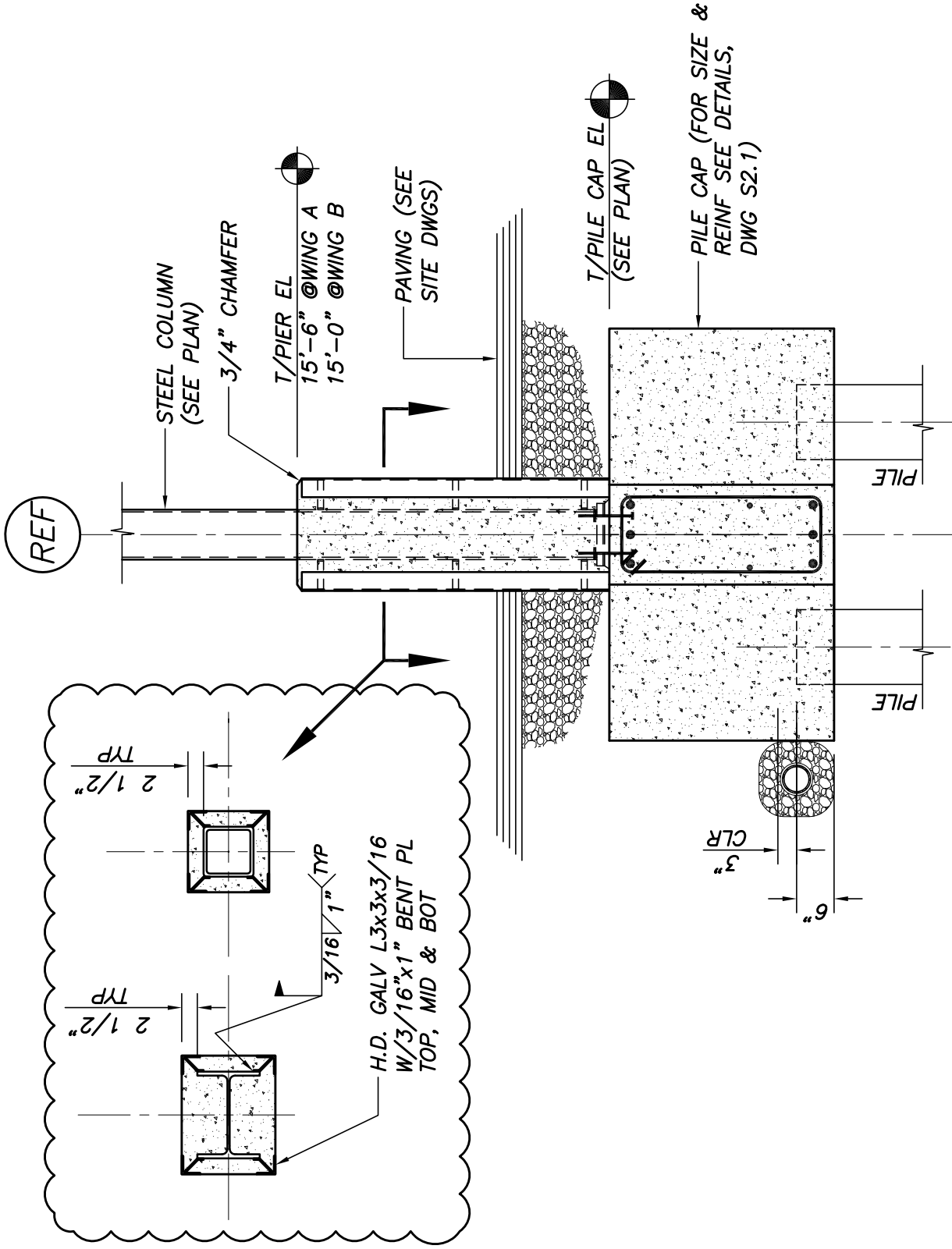

9
 TYP COL WRAP DETAIL
 N.T.S.



BECKER
STRUCTURAL ENGINEERS

75 York Street, Portland, Maine 04101
207.879.1838 ■ beckerstructural.com

Designed	NRM
Drawn	APP
Checked	PBB
Scale	AS NOTED
Date	08/19/11

PEARL PLACE II
 PORTLAND, ME
 COL WRAP DETAIL

Becker Job Number	2419
SKS-1	REV.#1

REF

E.O.S
(SEE PLAN)

3"
F.O. STUD

NOTE: FOR ADDL INFO,
SEE SECT 1/S3.2

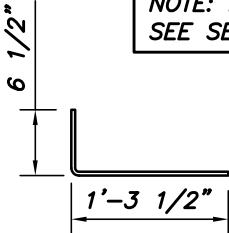

CONT 3/8" BENT PL
W/NELSON D2L

SUBFLR EL
(SEE PLAN)

T/SLAB EL
(SEE PLAN)

T/STL EL
(SEE PLAN)

BRICK VENEER
(SEE ARCH)

COMP SLAB ON STL
DECK (SEE PLAN)

8" REINF CMU W/BOND
BEAMS. SEE TYP CMU
DETAILS DWG S2.1

W BEAM (SEE PLAN)

SECTION
3/4"=1'-0"

3
S1.2



BECKER
STRUCTURAL ENGINEERS

75 York Street, Portland, Maine 04101
207.879.1838 ■ beckerstructural.com

Designed	NRM
Drawn	RJB
Checked	PBB
Scale	NTS
Date	08/19/11

PEARL PLACE II
PORTLAND, ME
REV. SECT 3/S3.2

Becker Job Number
2419

SKS-2

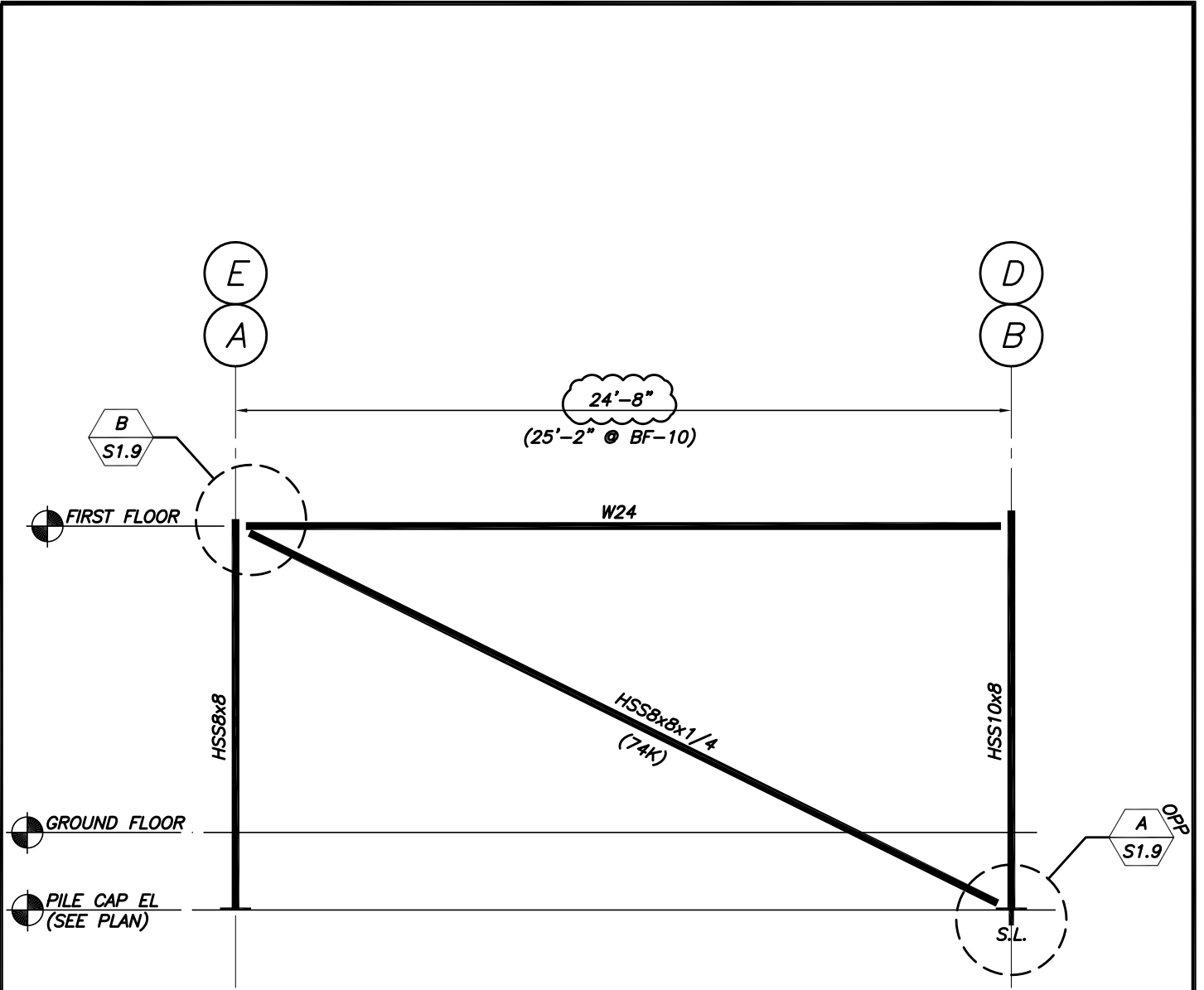

BF-9 AT 4.5-LINE
BF-10 AT 7.5-LINE

(REF DWG S1.9)

 BECKER STRUCTURAL ENGINEERS 75 York Street, Portland, Maine 04101 207.879.1838 ■ beckerstructural.com	Designed	<i>NRM</i>	PEARL PLACE II PORTLAND, ME LINE B RELOCATION	Becker Job Number	2419
	Drawn	<i>RJB</i>		SKS-5	
	Checked	<i>PBB</i>			
	Scale	<i>N.T.S.</i>			
	Date	<i>08/19/11</i>			

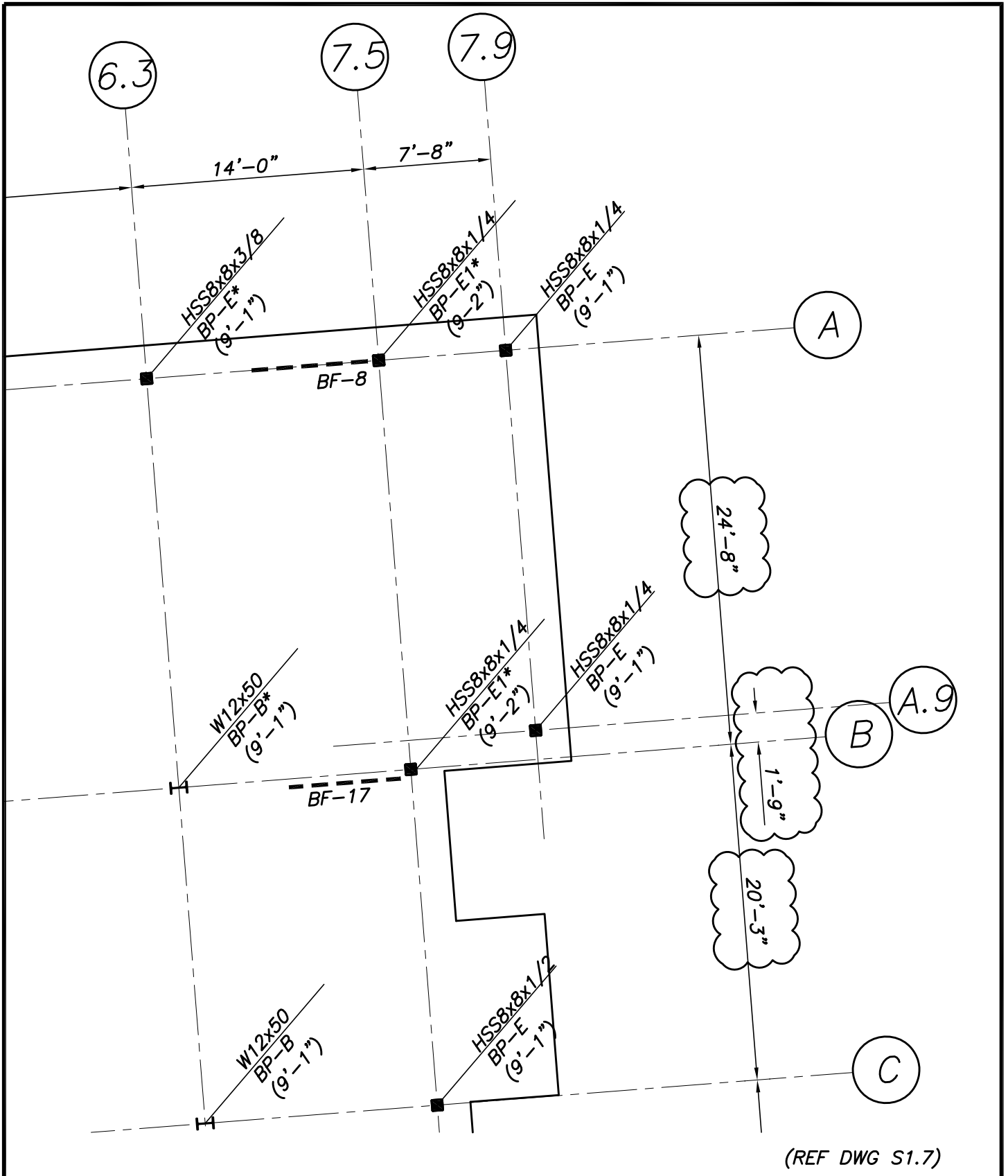

(REF DWG S1.7)



BECKER

STRUCTURAL ENGINEERS

75 York Street, Portland, Maine 04101
207.879.1838 ■ beckerstructural.com

Designed	NRM
Drawn	APP
Checked	PBB
Scale	1/8"=1'-0"
Date	08/19/11

PEARL PLACE II
PORTLAND, ME
LINE B RELOCATION

Becker Job Number
2419

SKS-3

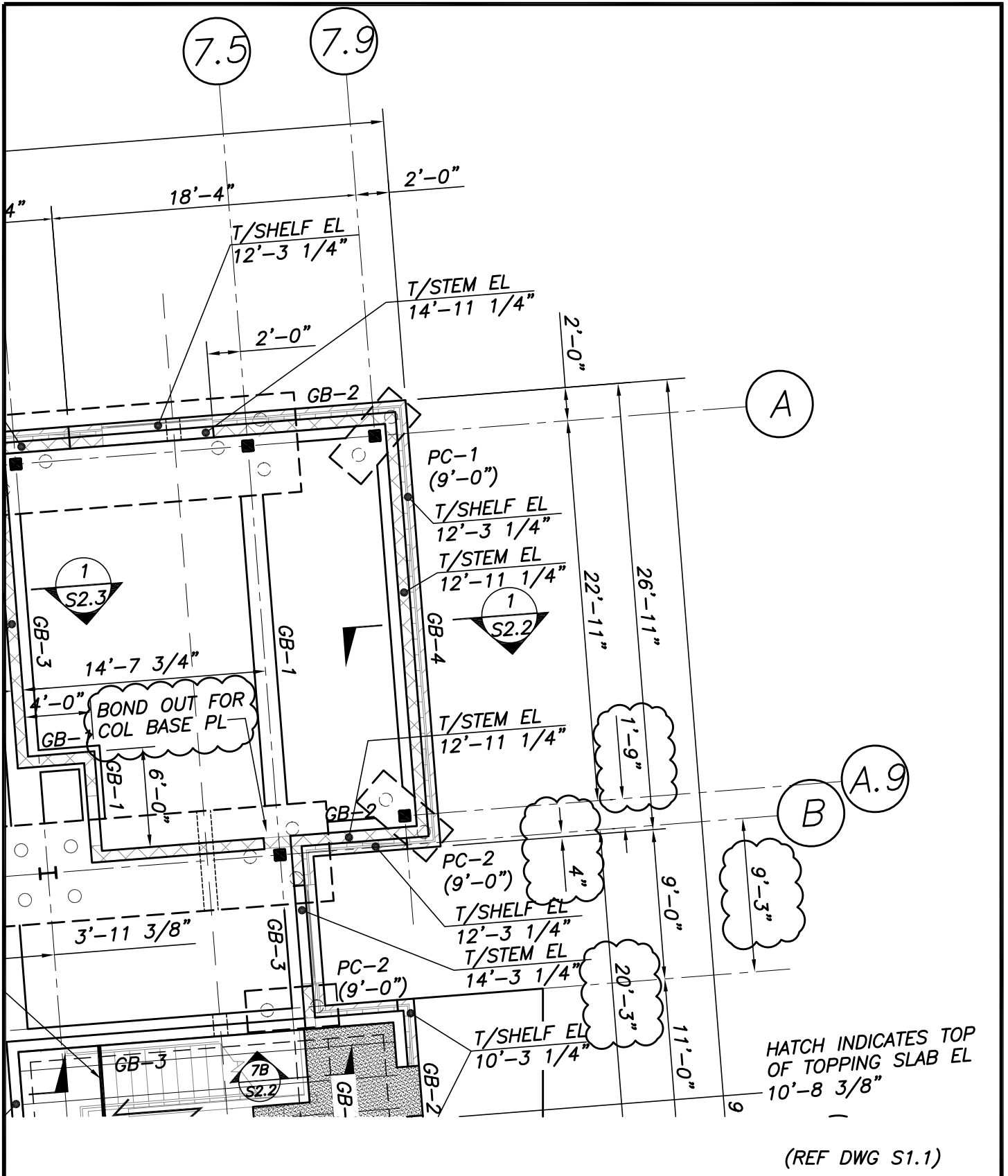

BECKER

STRUCTURAL ENGINEERS

75 York Street, Portland, Maine 04101
207.879.1838 ■ beckerstructural.com

Designed	NRM
Drawn	RJB
Checked	PBB
Scale	1/8" = 1'-0"
Date	08/19/11

PEARL PLACE II
PORTLAND, ME
LINE B RELOCATION

Becker Job Number
2419

SKS-4