

GENERAL NOTES

- Shop paint all exposed steel. Color to be chosen by Architect.
- Contractor responsible for providing, coordinating installation, and coordinating orientation of all metal Z-furring, U-furring and custom fabricated metal shapes as required for installation of rigid insulation and metal siding system at exterior walls of Building 1 based on the type of siding used and all other factors. All exterior metal siding and associated flashing to be securely anchored to metal furring channels or P.T. blocking typical.

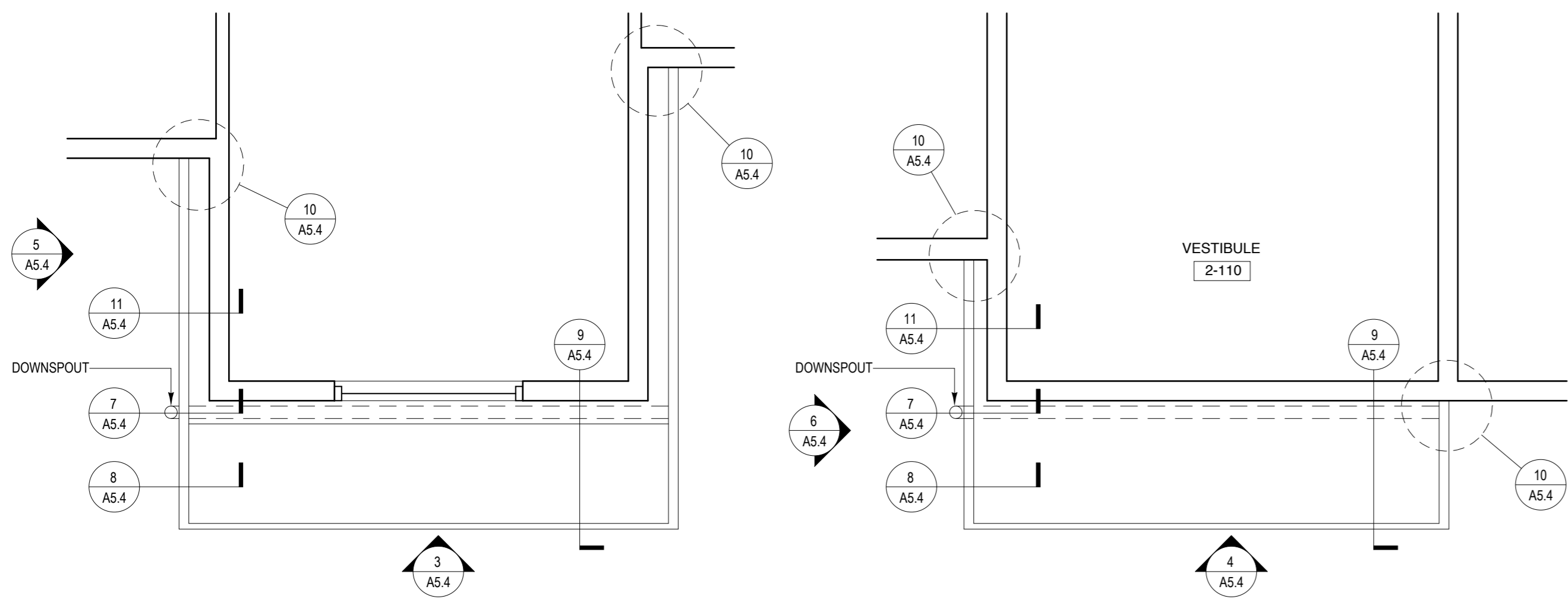

1 ENTRY CANOPY PLAN @ STAIR TOWERS
BUILDINGS 1 & 2 3/8" = 1'-0"

2 ENTRY CANOPY PLAN
BUILDING 2 - SOUTHWEST ENTRY 3/8" = 1'-0"

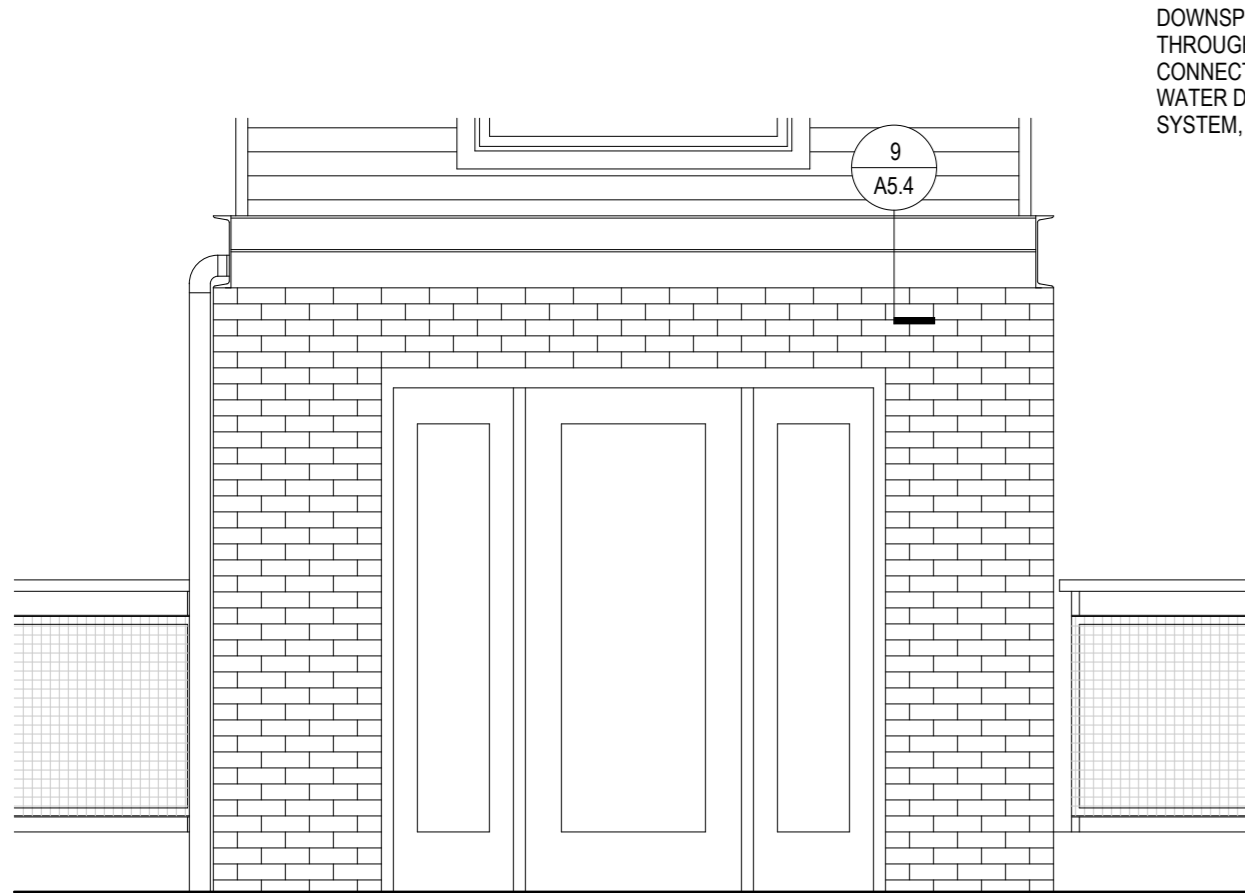

3 ELEVATION @ STAIR TOWERS
BUILDINGS 1 & 2 3/8" = 1'-0"

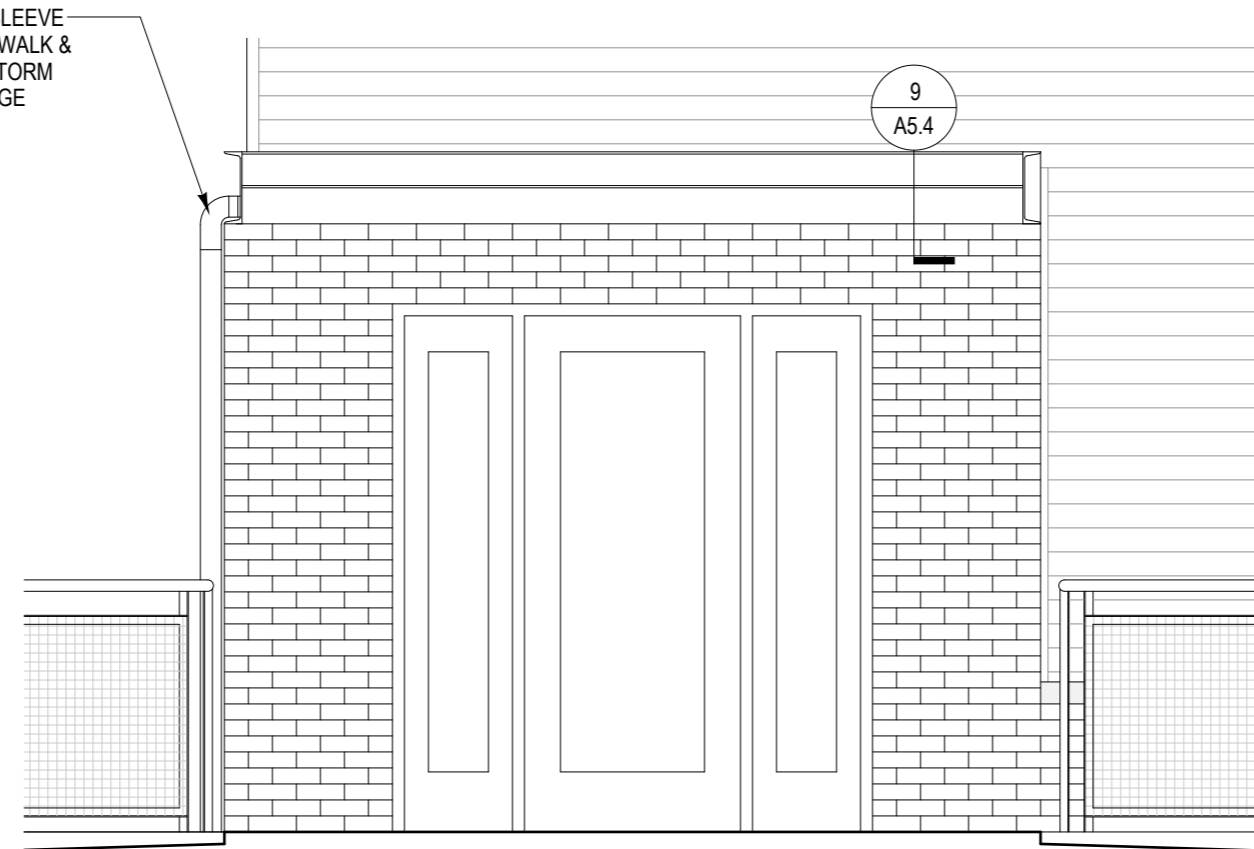

4 ELEVATION @ ENTRY CANOPY
BUILDINGS 2 - SOUTHWEST ENTRY 3/8" = 1'-0"

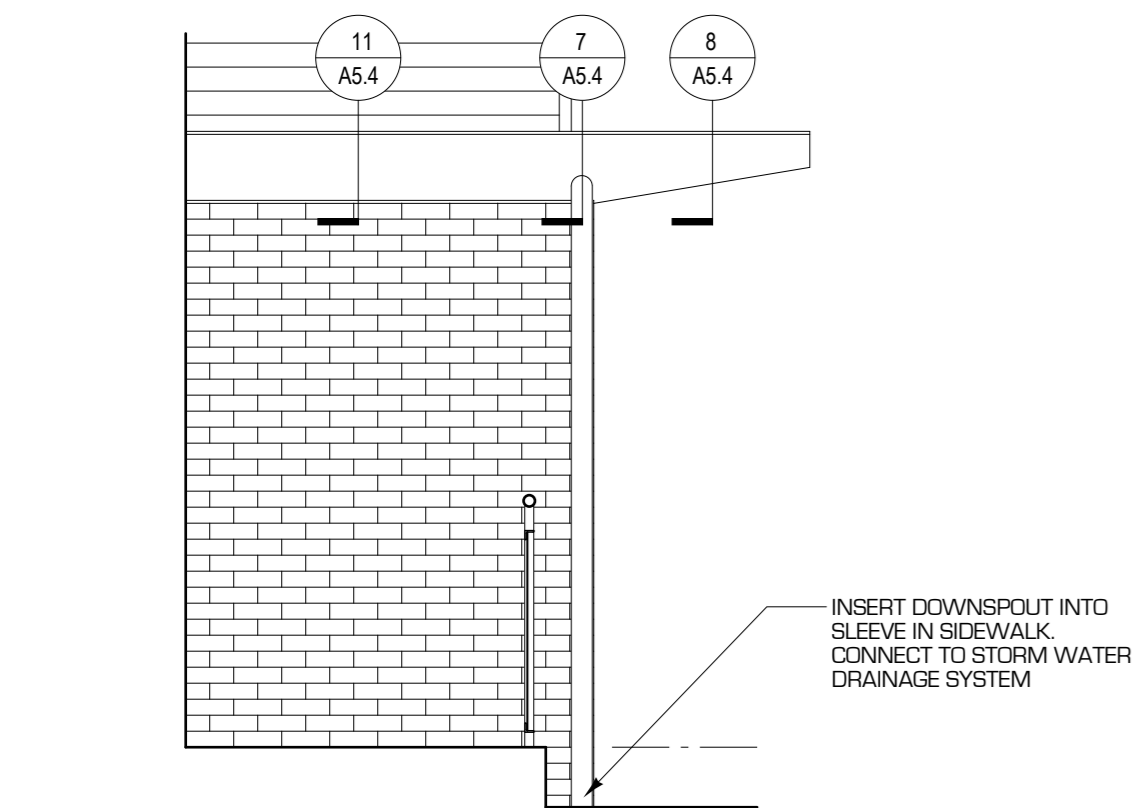

5 ELEVATION @ STAIR TOWERS
BUILDINGS 1 & 2 3/8" = 1'-0"

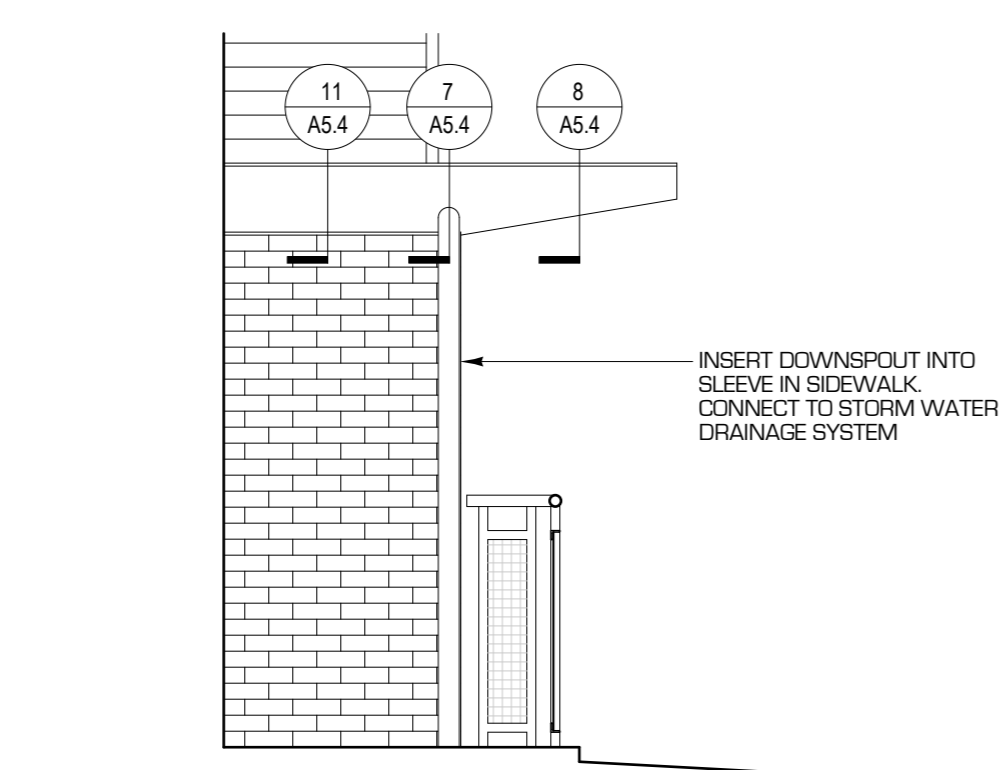

6 ELEVATION @ ENTRY CANOPY
BUILDINGS 2 3/8" = 1'-0"

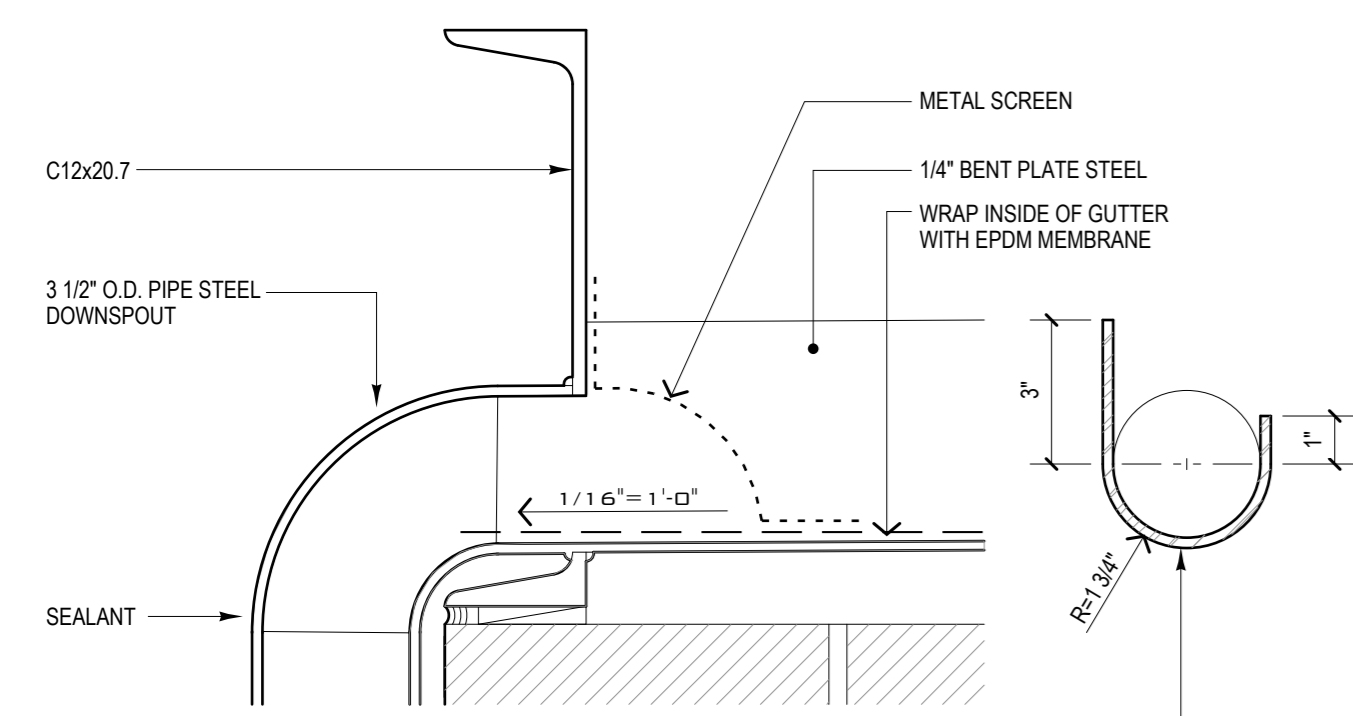

7 ENTRY ROOF DETAIL
3" = 1'-0"

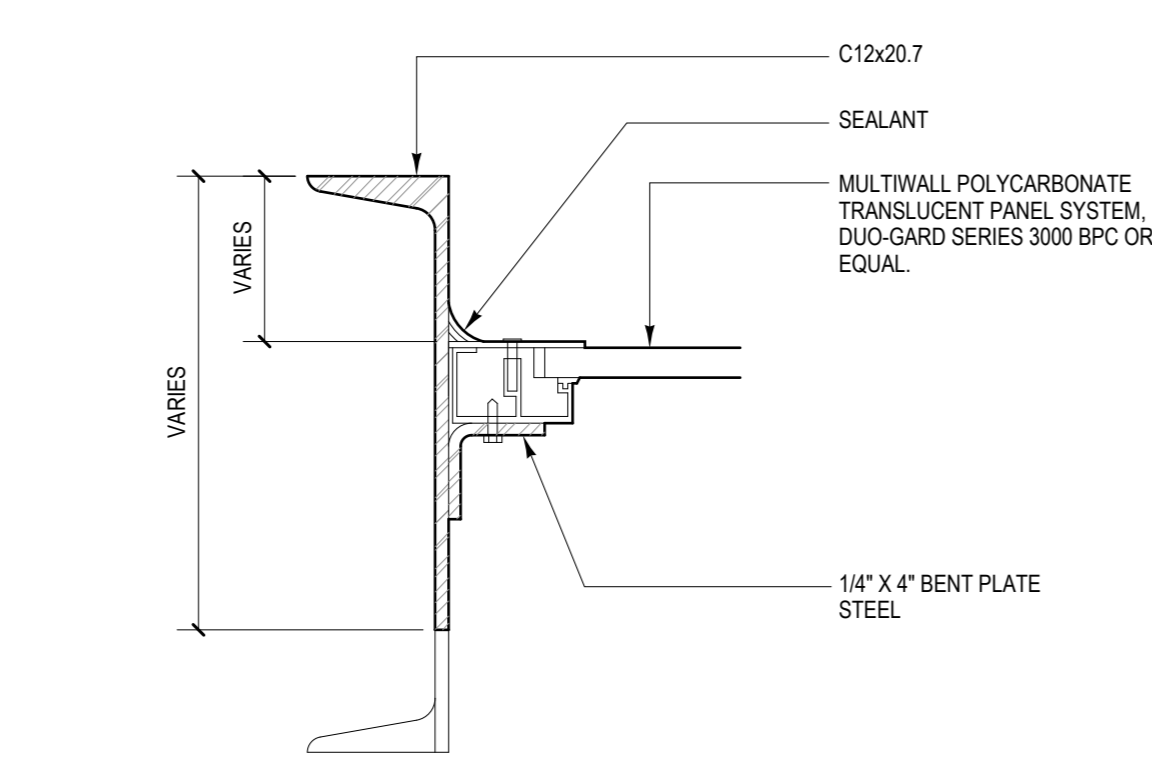

8 ENTRY ROOF DETAIL
BUILDINGS 1 & 2 3" = 1'-0"

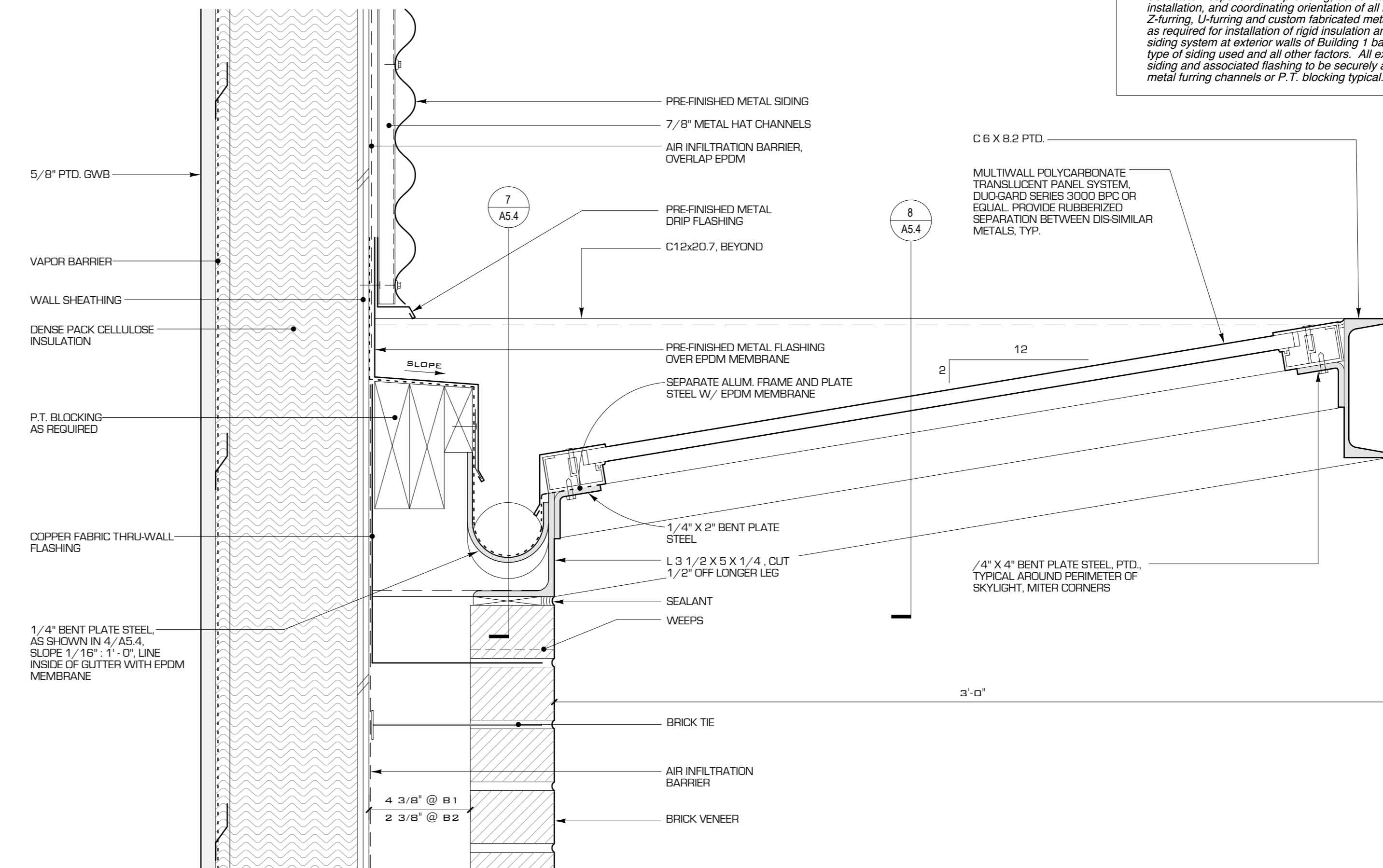

9 ENTRY ROOF DETAIL
BUILDINGS 1 & 2 3" = 1'-0"

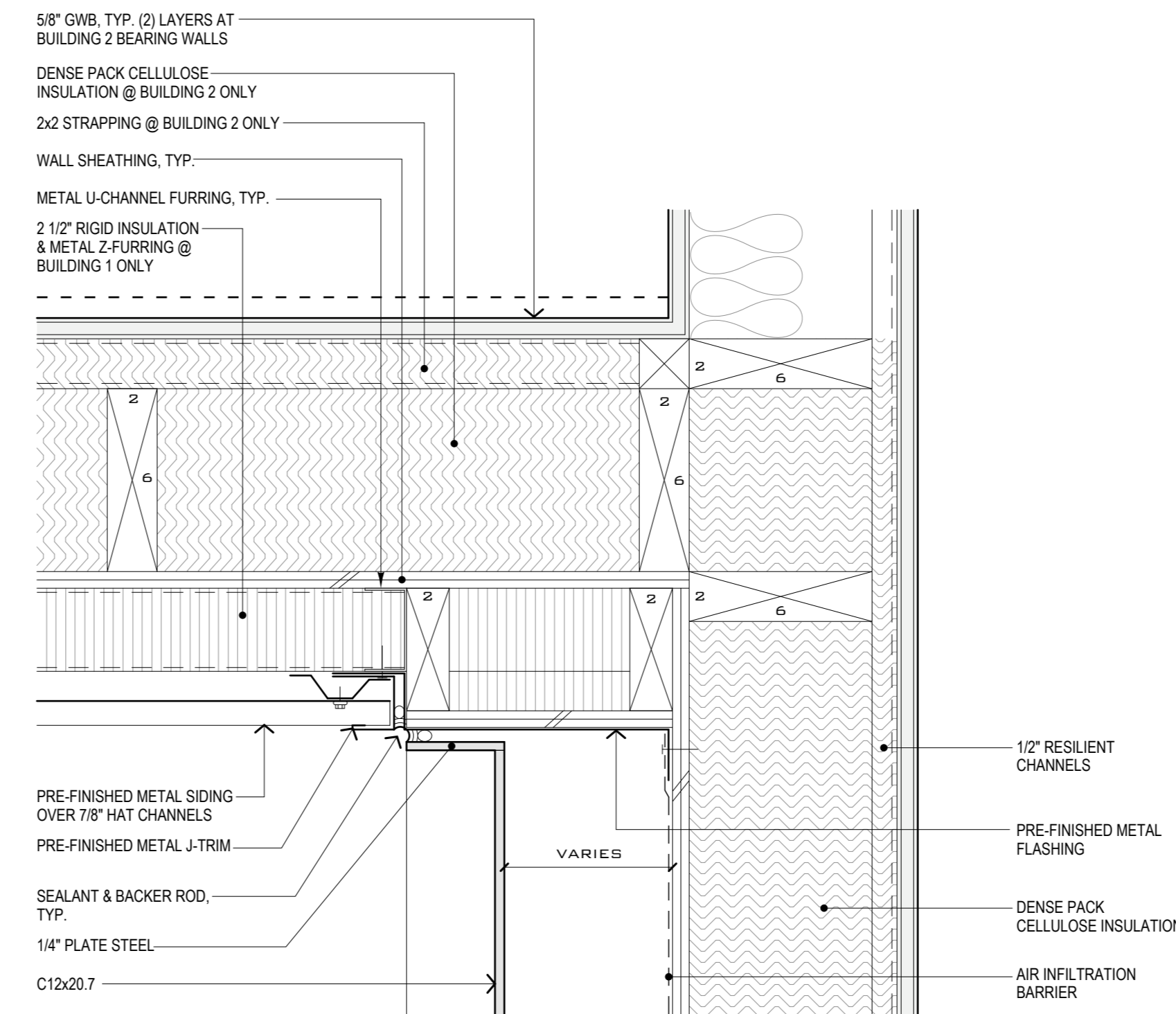

10 CHANNEL TERMINATION DETAIL
BUILDINGS 1 & 2 3" = 1'-0"

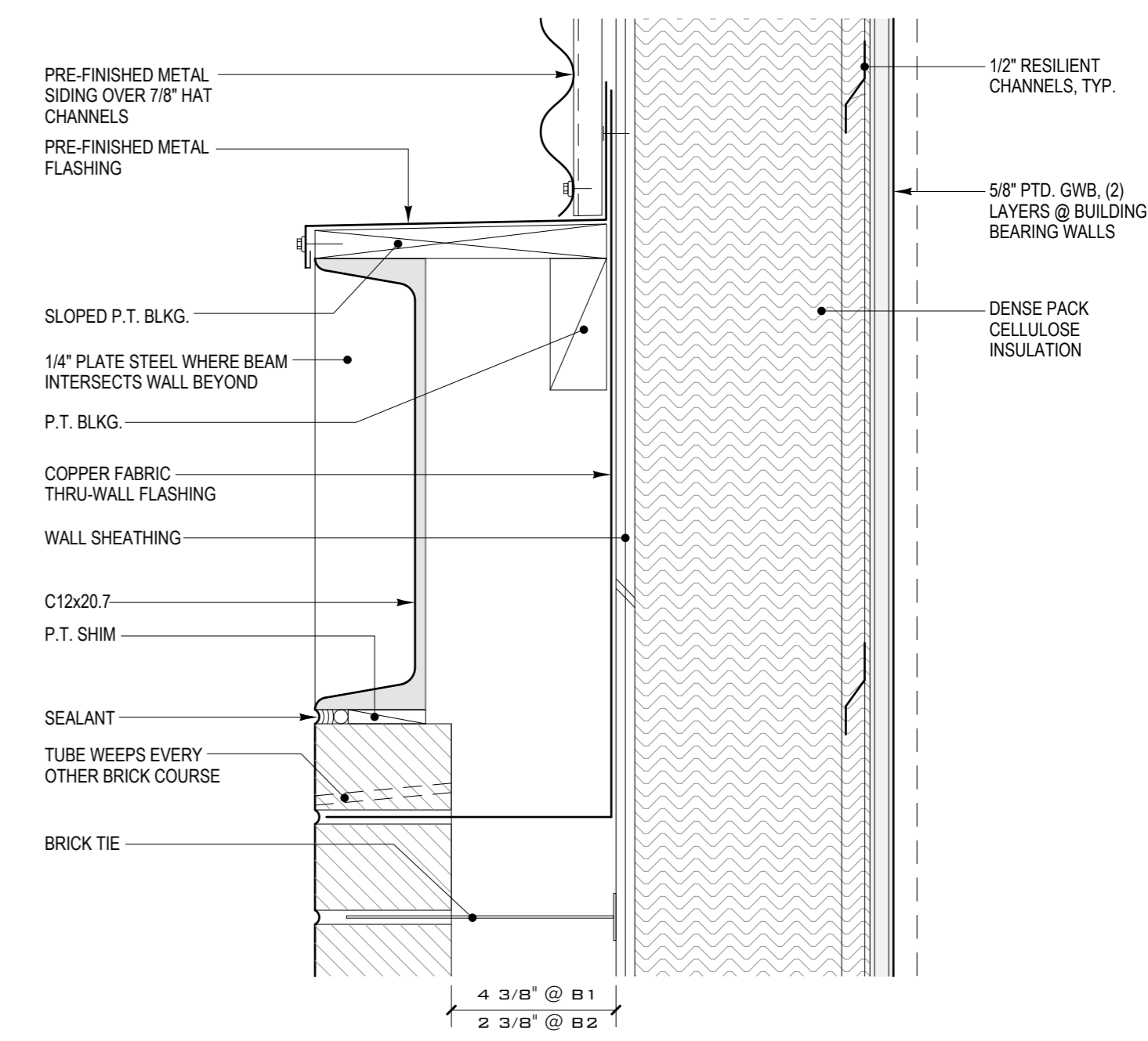

11 ENTRY ROOF DETAIL
BUILDINGS 1 & 2 3" = 1'-0"

Pearl Place Building 1 & 2

Portland Maine

Developer
Avesta Pearl
Street One, L.P.

Architect
Winton Scott Architects

Landscape Architect
Carroll Associates

EXTERIOR DETAILS

A5.4
Scale: AS SHOWN