

**SECTION DETAIL BUILDING 1**  
3" = 1'-0"

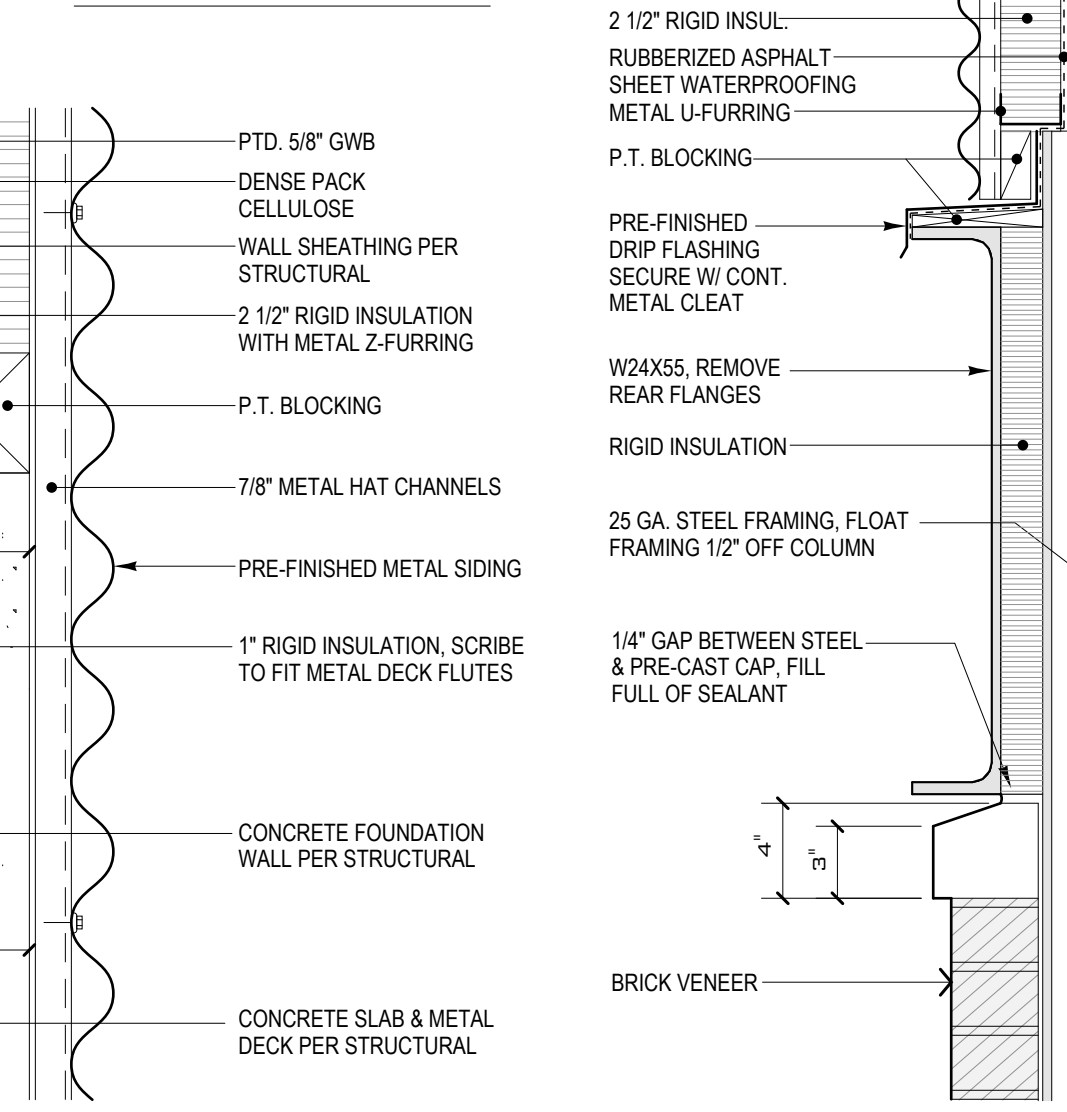

**SECTION @ PKG. GARAGE BUILDING 1**  
3" = 1'-0"

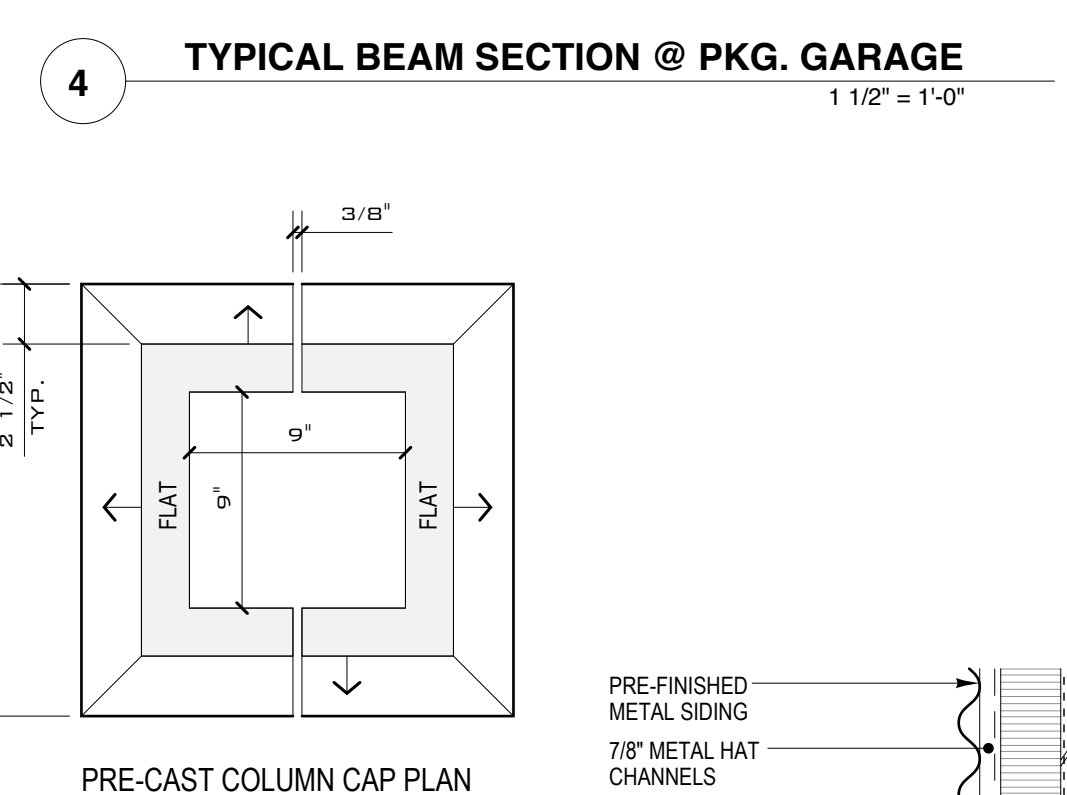
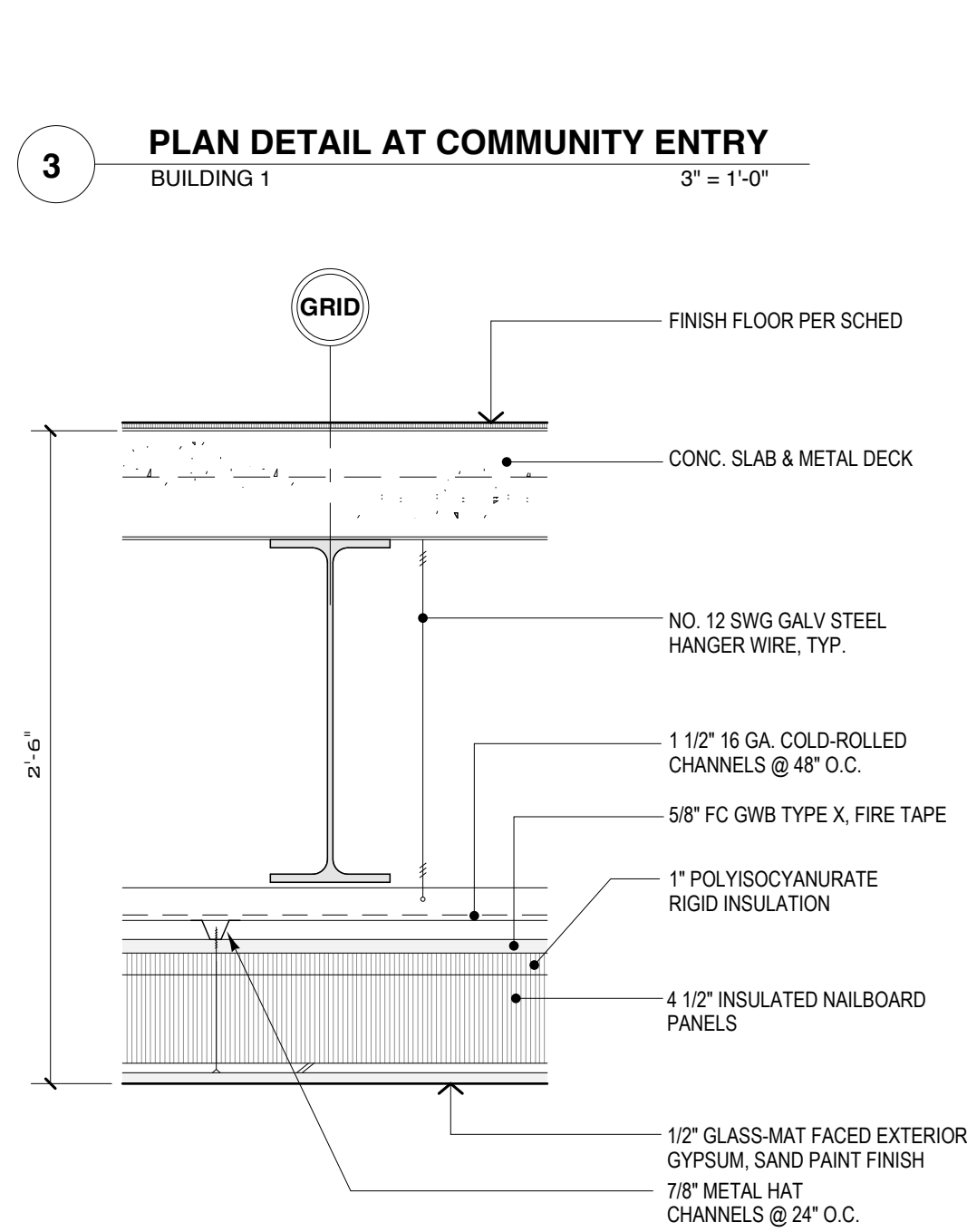
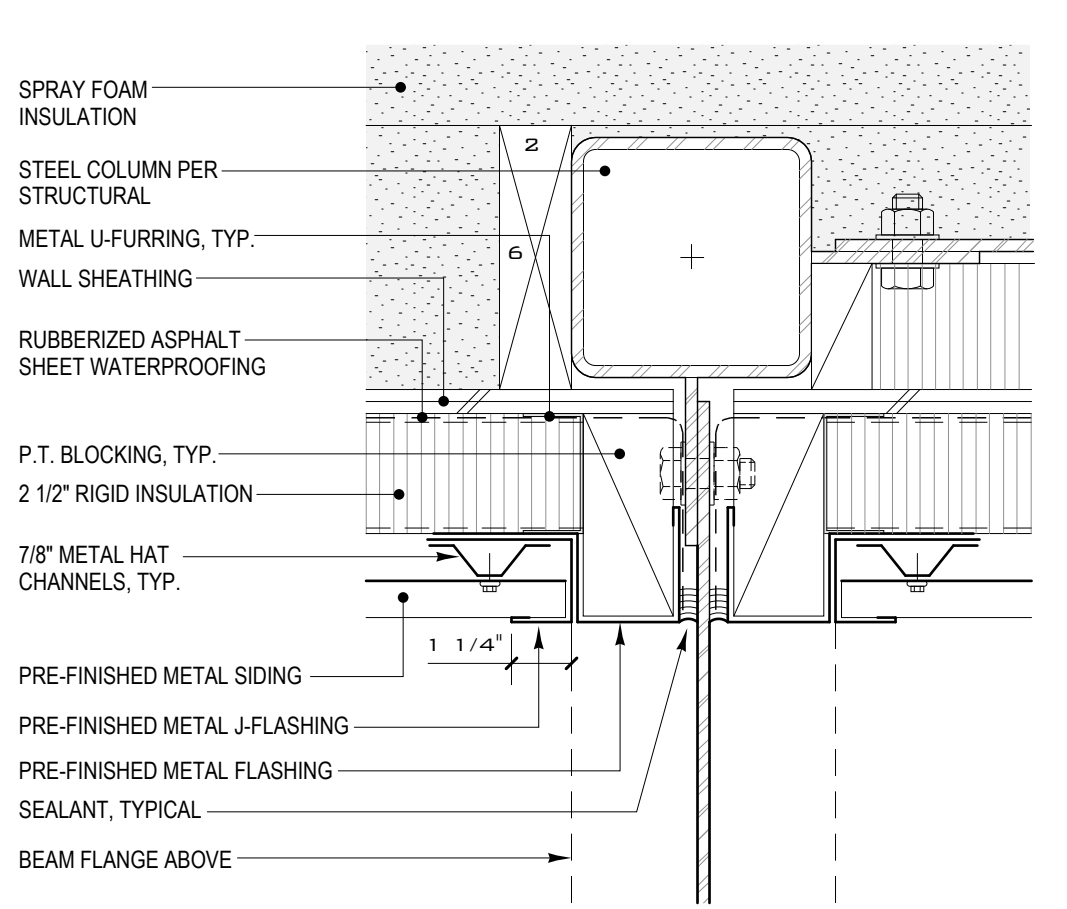
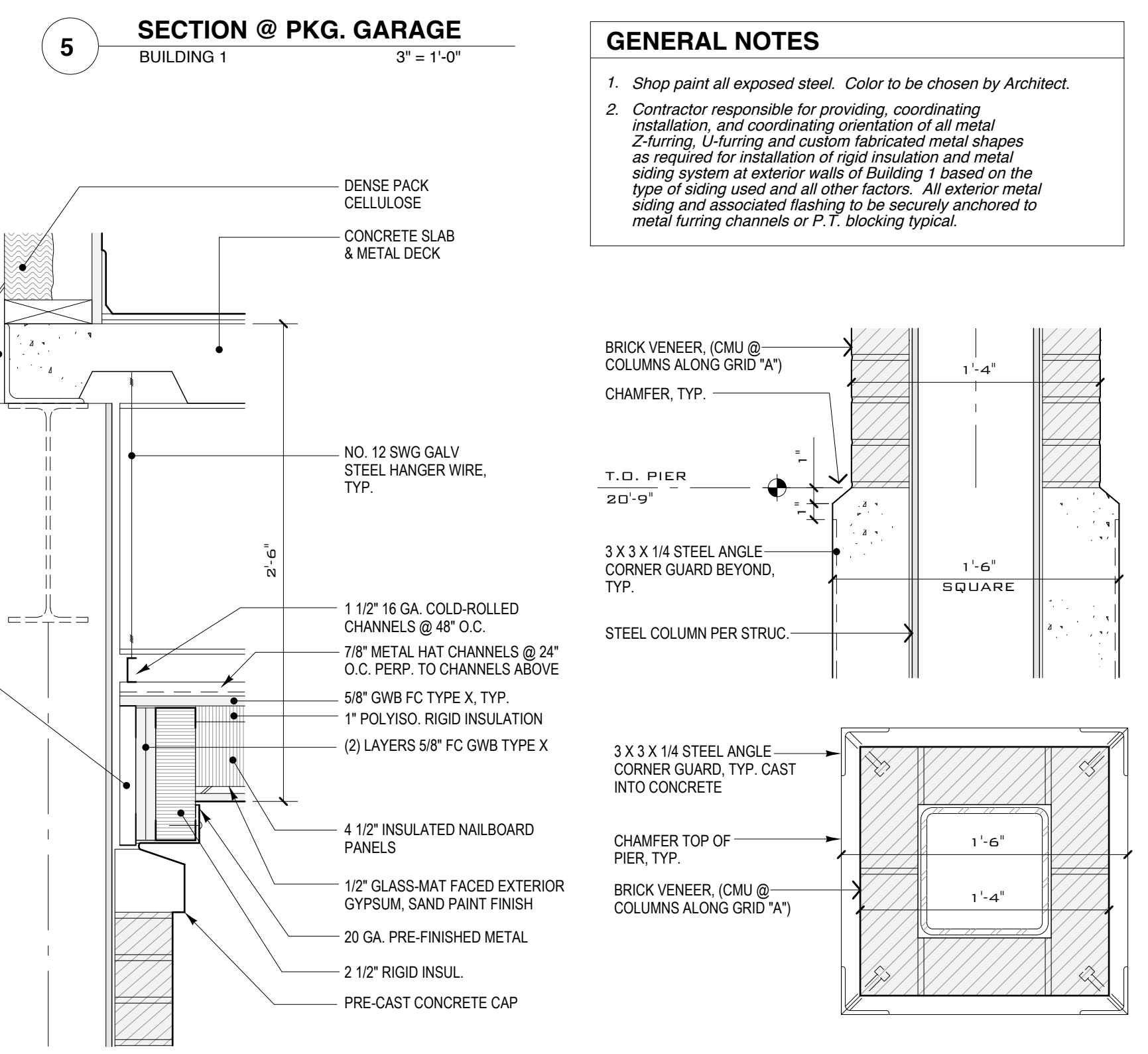
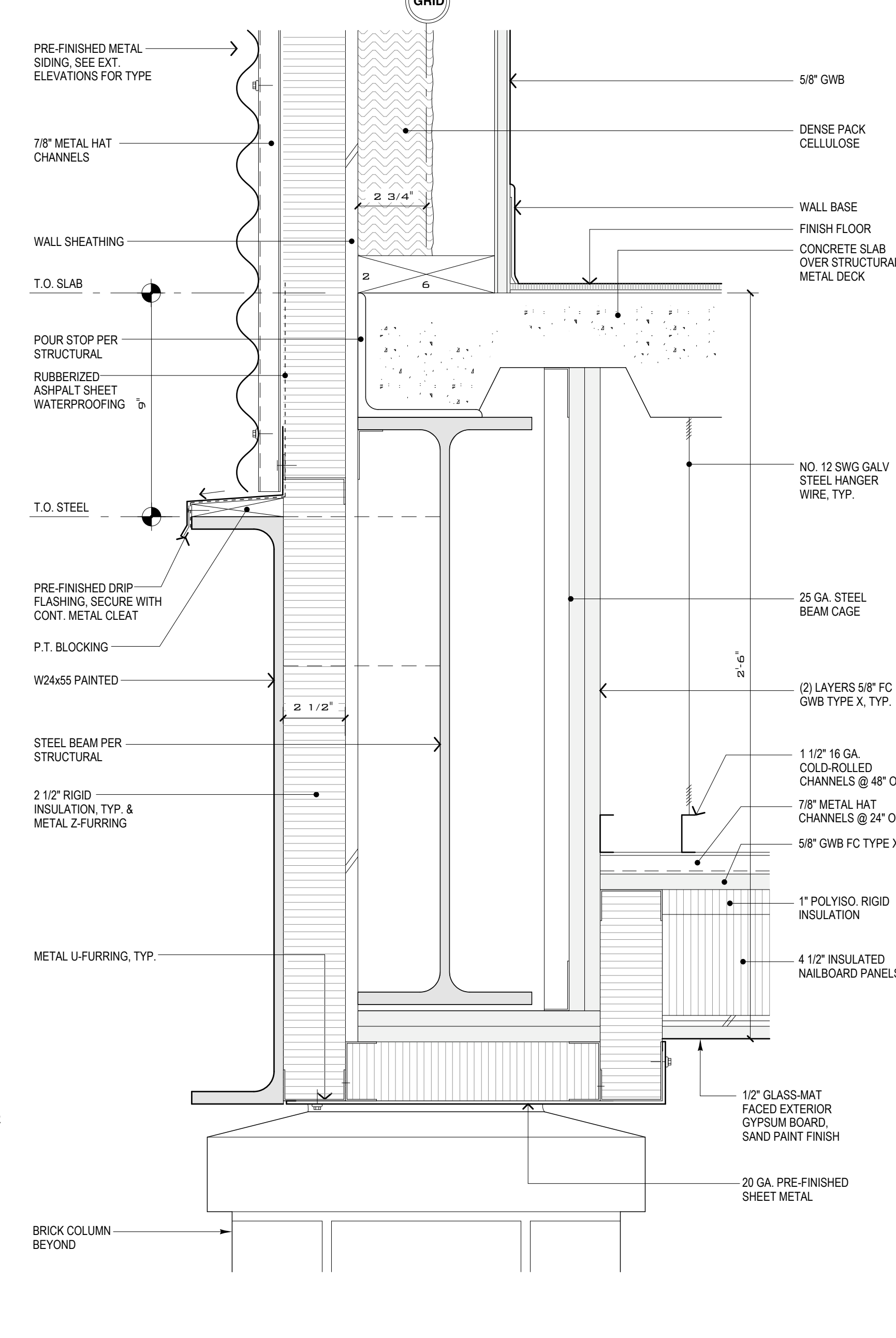

**GARAGE COLUMN CAP BUILDING 1**  
1 1/2" = 1'-0"

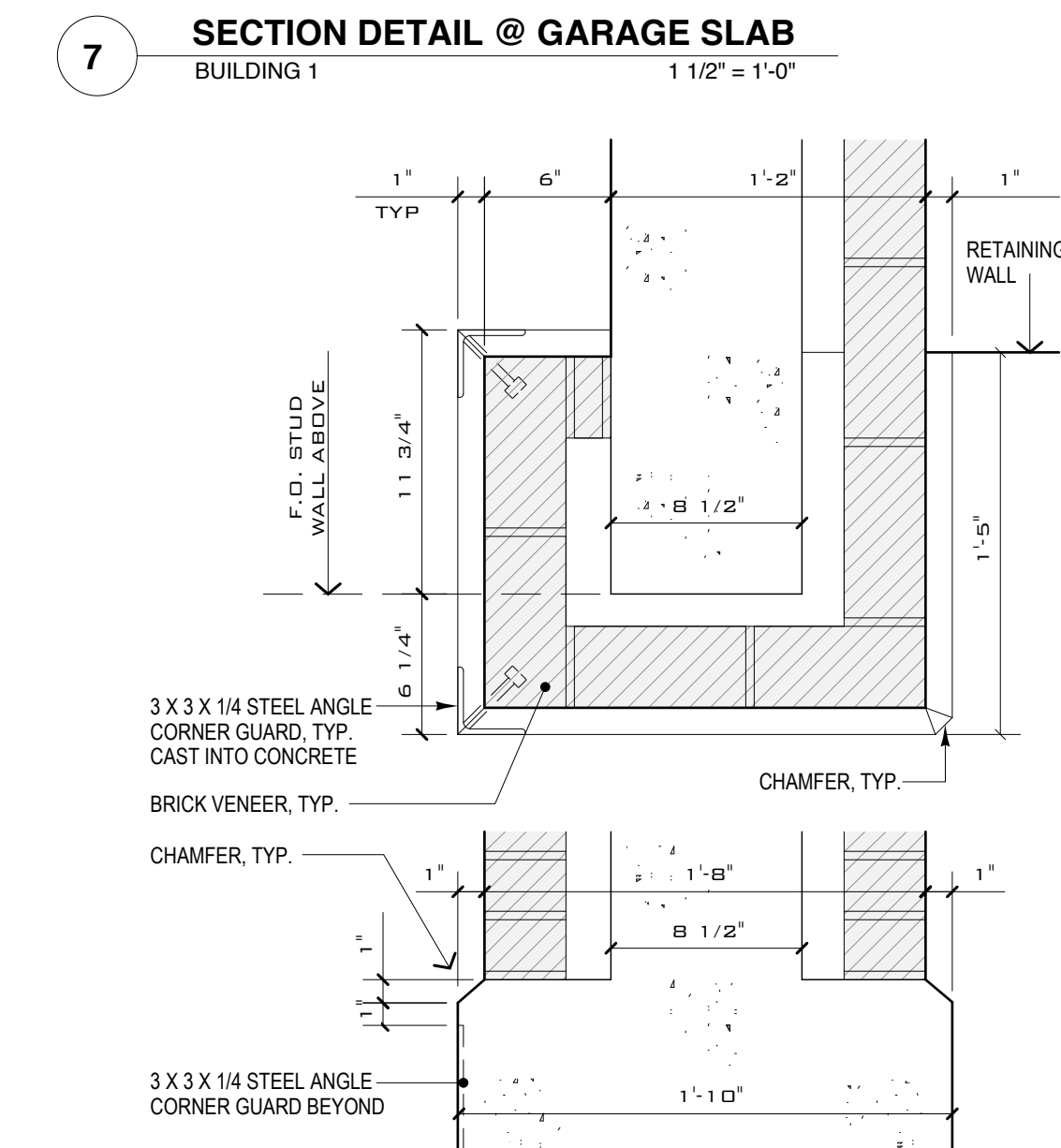
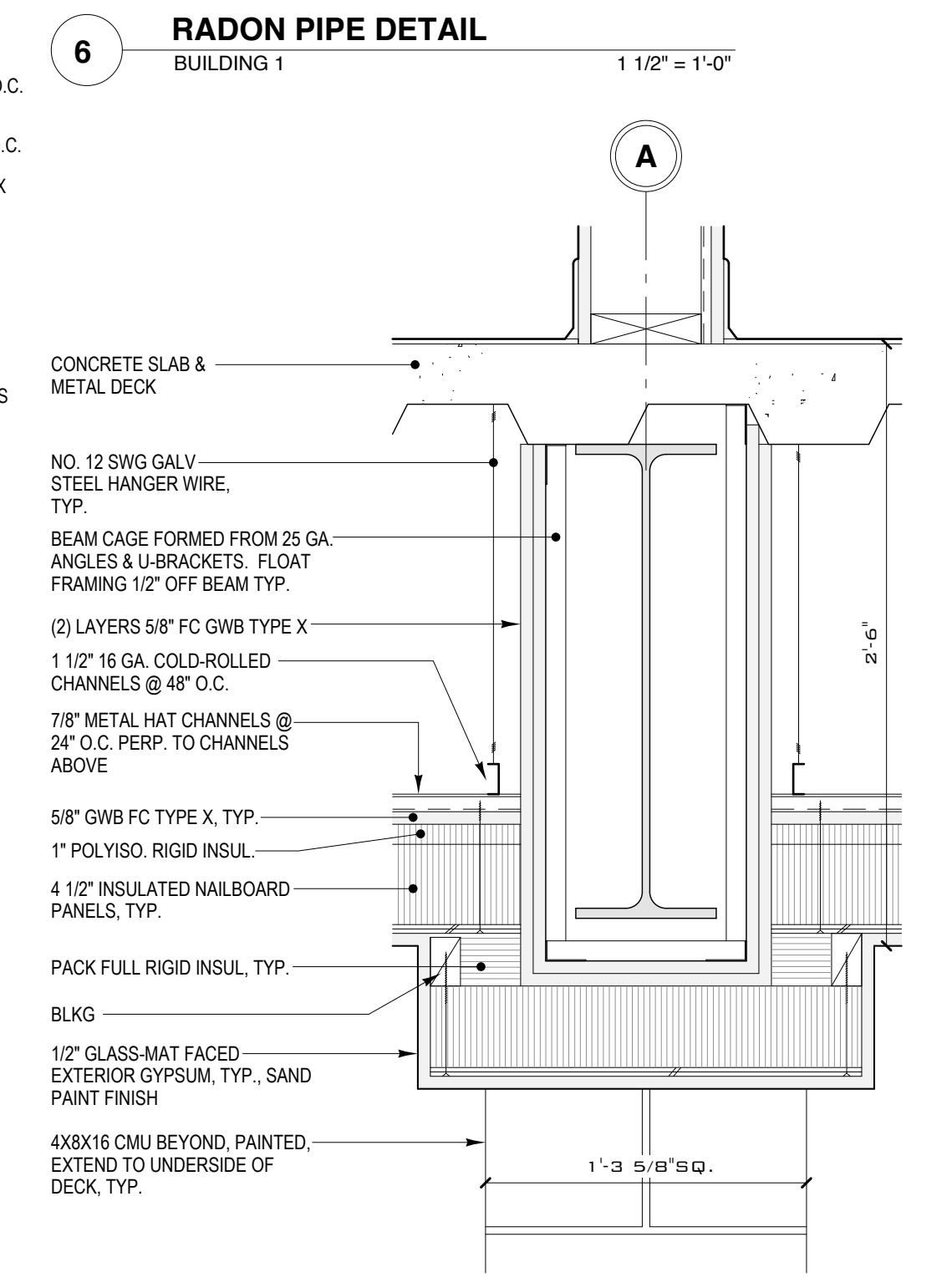
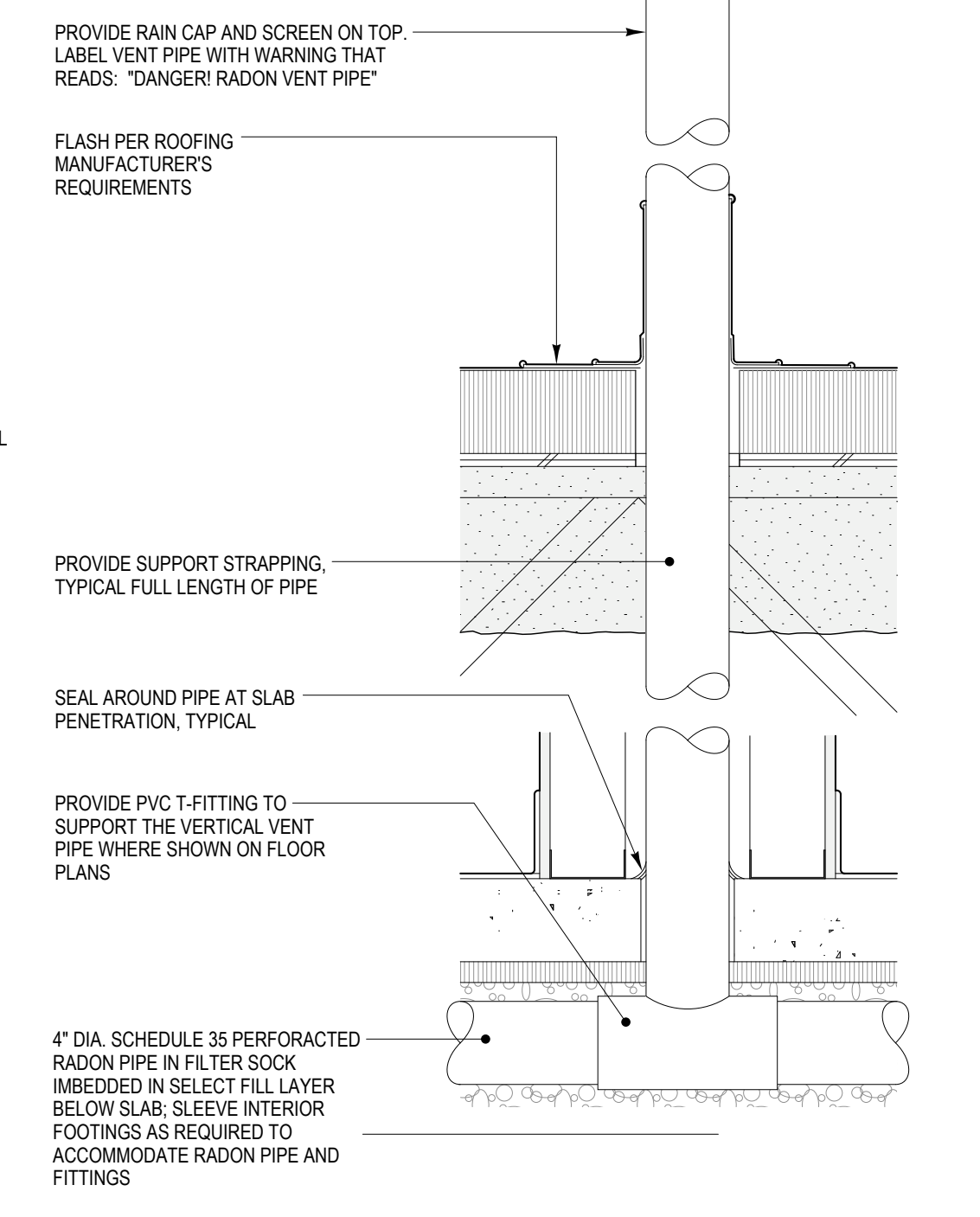

**PLAN DETAIL AT PARKING GARAGE BUILDING 1**  
3" = 1'-0"

**GENERAL NOTES**

- Shop paint all exposed steel. Color to be chosen by Architect.
- Contractor responsible for providing, coordinating installation, and coordinating orientation of all metal Z-furring, U-furring and custom fabricated metal shapes as required for installation of rigid insulation and metal siding system at exterior walls of Building 1 based on the type of siding used and all other factors. All exterior metal siding and associated flashing to be securely anchored to metal furring channels or P.T. blocking typical.

**Pearl Place Building 1 & 2**  
Portland Maine

**Developer**  
Avesta Pearl Street One, L.P.

**Architect**  
Winton Scott Architects

**Landscape Architect**  
Carroll Associates

**EXTERIOR DETAILS**

**A5.3**  
Scale: AS SHOWN