

1 PRE-CAST CAP DETAIL BUILDING 1 3" = 1'-0"

2 PRE-CAST CAP DETAIL BUILDING 2 3" = 1'-0"

3 TYPICAL CORNER @ CORRUGATED SIDING 3" = 1'-0"

4 TYPICAL CORNER @ VERTICAL SIDING 3" = 1'-0"

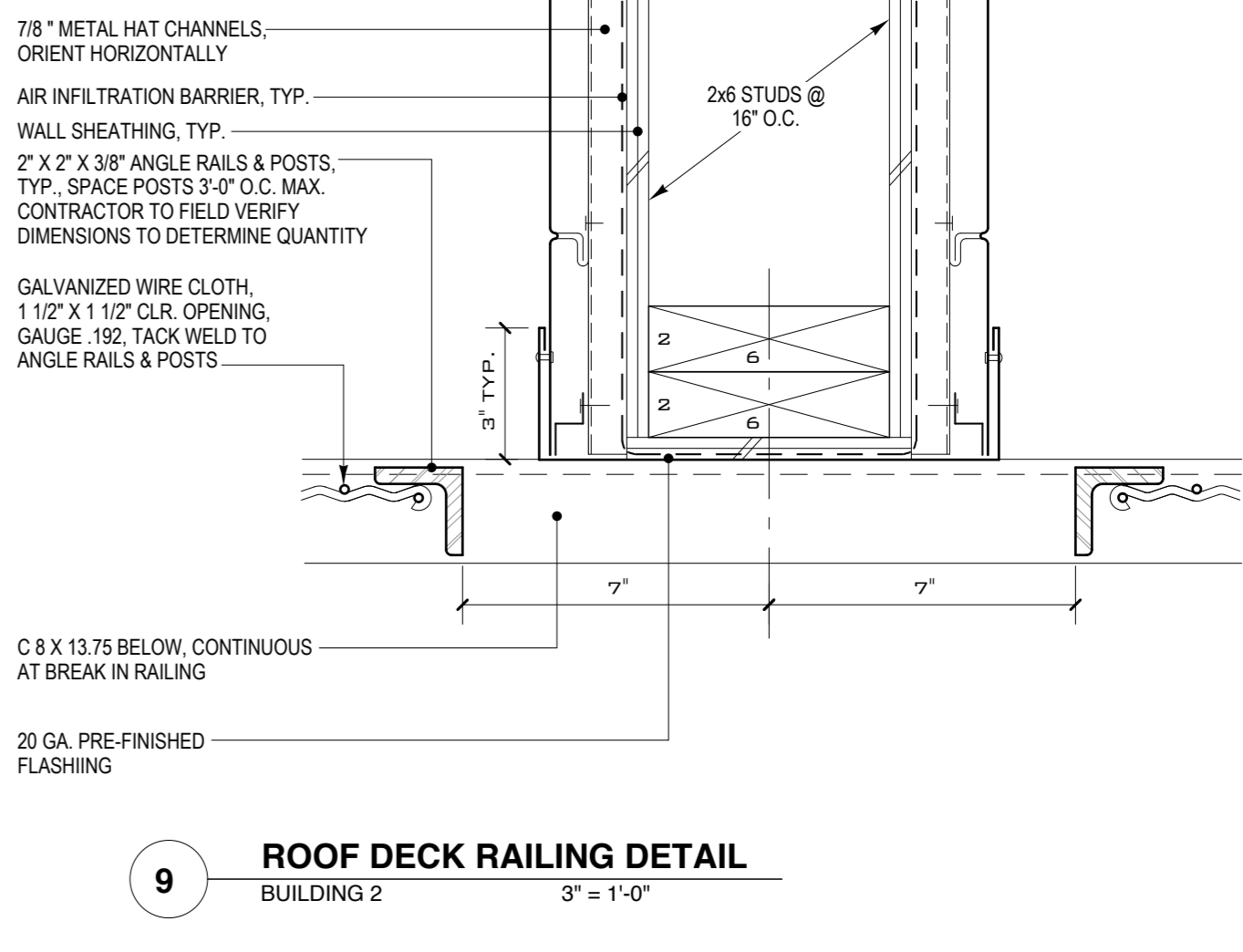
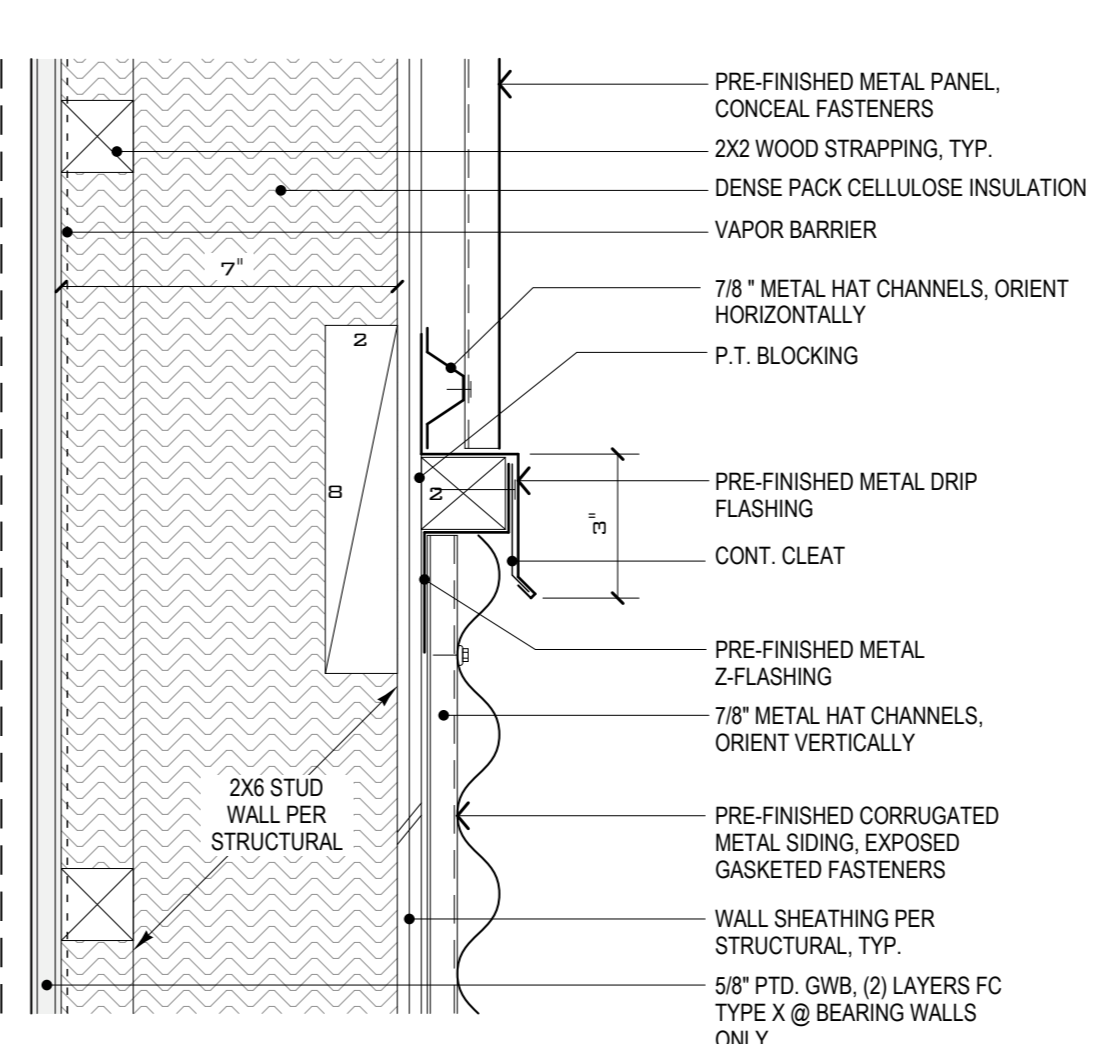
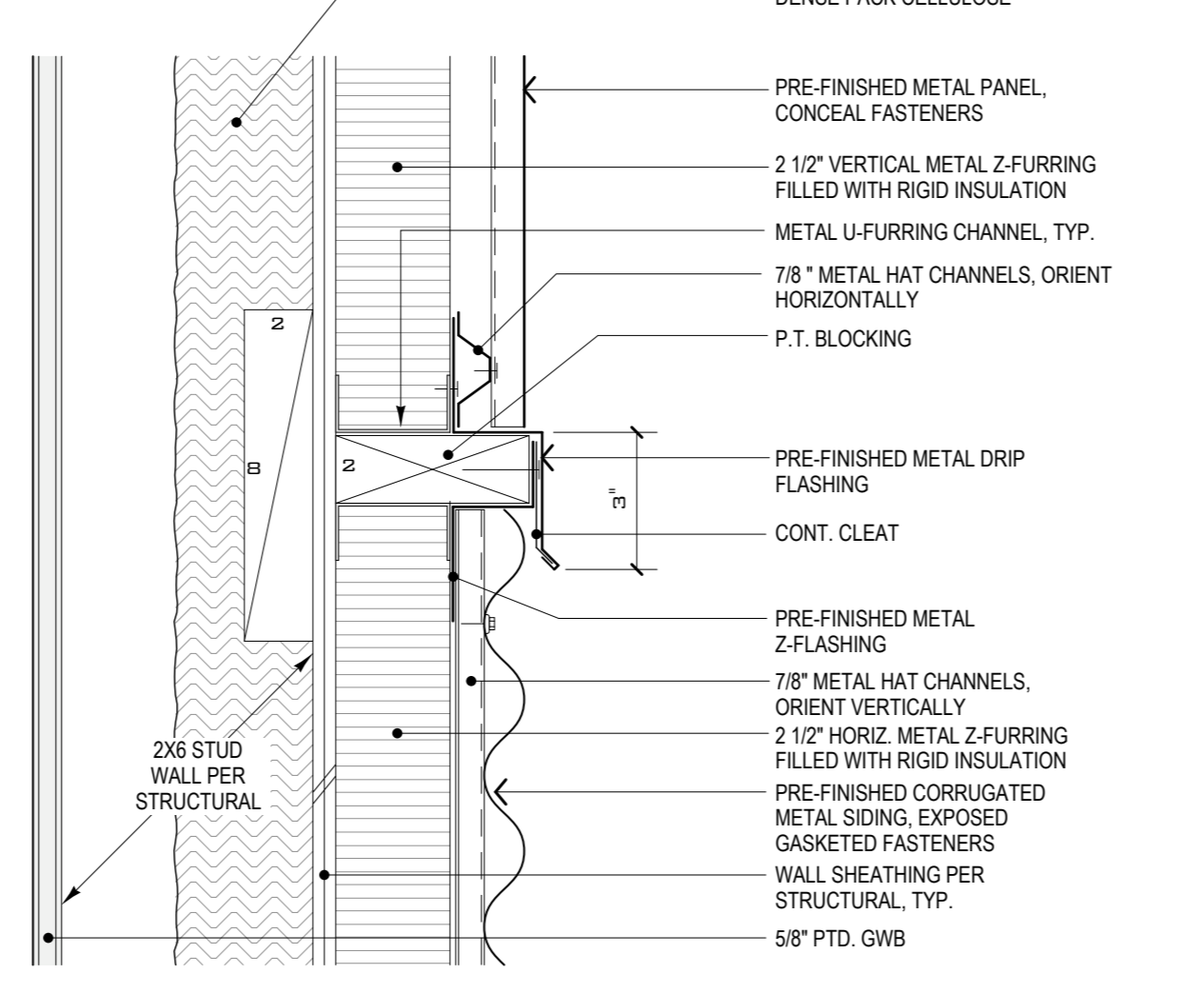
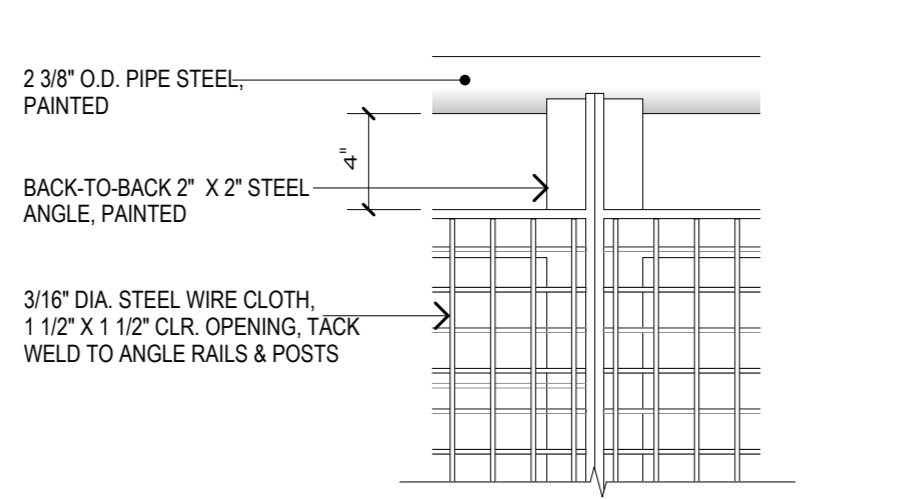
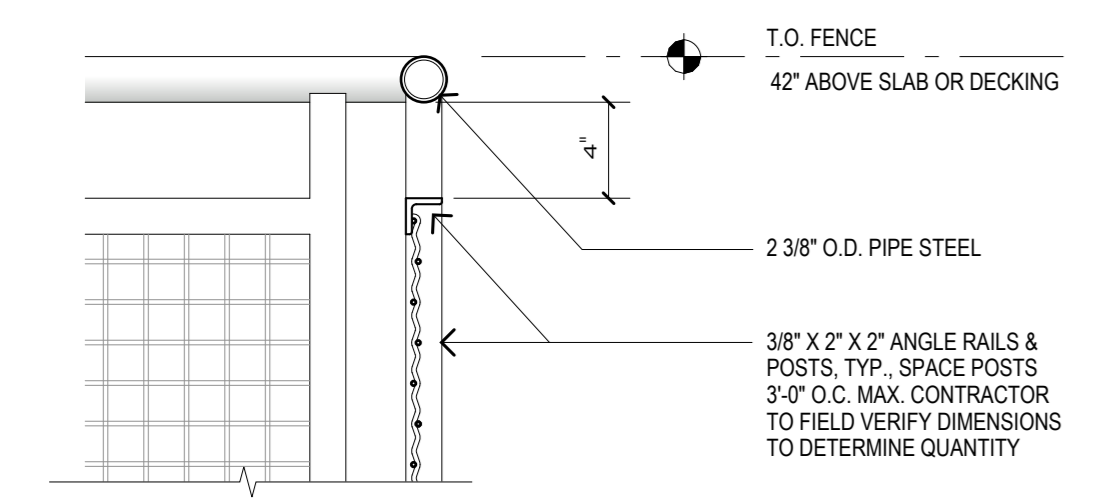

5A GUARDRAIL/PORCH FENCE SECTION 1 1/2" = 1'-0"

6B GUARDRAIL/PORCH FENCE ELEVATION 1 1/2" = 1'-0"

7 METAL SIDING TRANSITION BUILDING 1 3" = 1'-0"

8 METAL SIDING TRANSITION BUILDING 2 3" = 1'-0"

9 ROOF DECK RAILING DETAIL BUILDING 2 3" = 1'-0"

GENERAL NOTES

- Shop paint all exposed steel. Color to be chosen by Architect.
- Contractor responsible for providing, coordinating installation, and coordinating orientation of all metal Z-furring, U-furring and custom fabricated metal shapes as required for installation of rigid insulation and metal siding system at exterior walls of Building 1 based on the type of siding used and all other factors. All exterior metal siding and associated flashing to be securely anchored to metal furring channels or P.T. blocking typical.

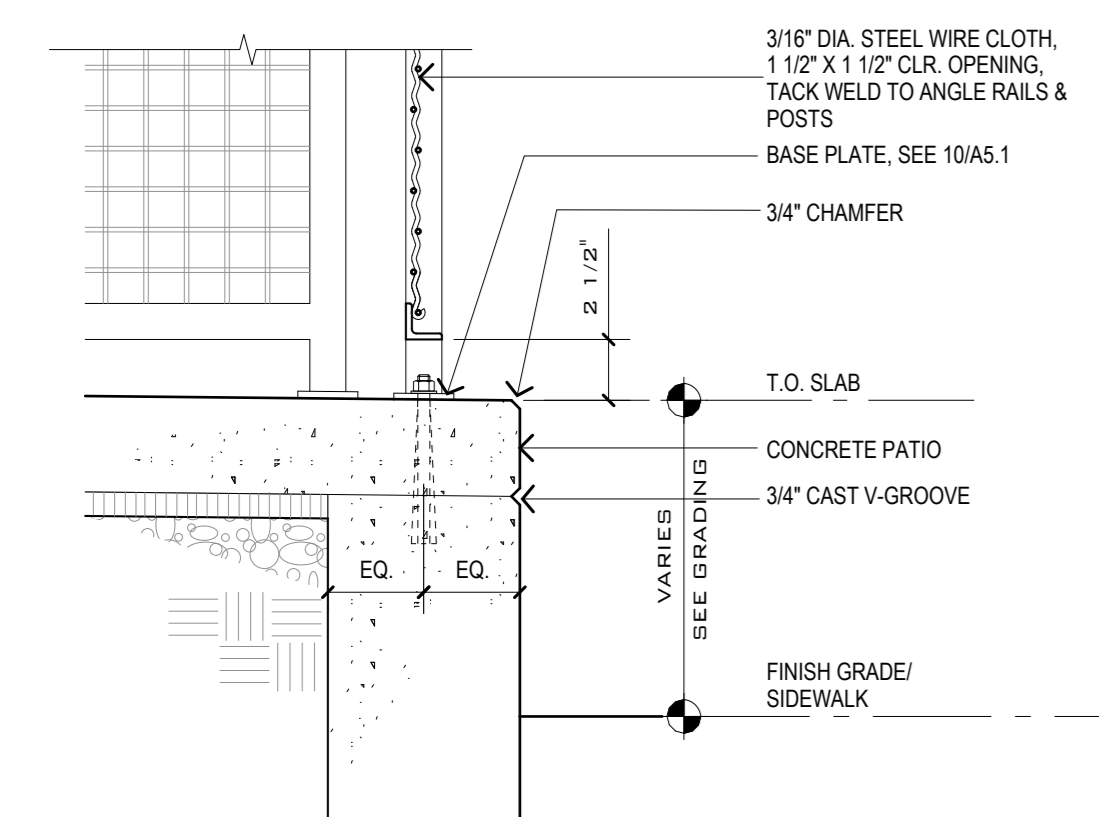

6B GUARDRAIL/PORCH FENCE ELEVATION 1 1/2" = 1'-0"

5B GUARDRAIL/PORCH FENCE SECTION 1 1/2" = 1'-0"

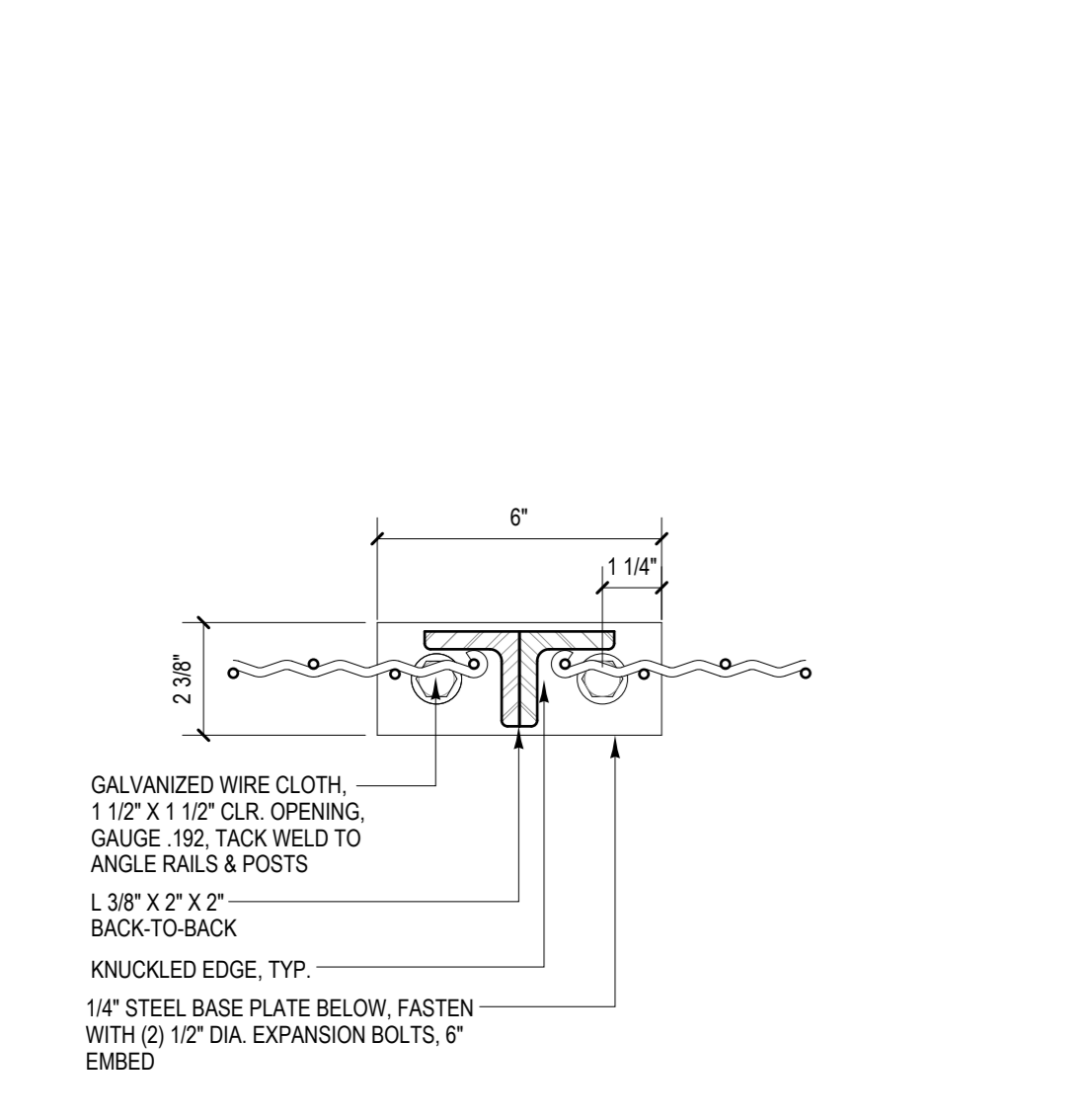

10 TYPICAL INTERMEDIATE POSTS 3" = 1'-0"

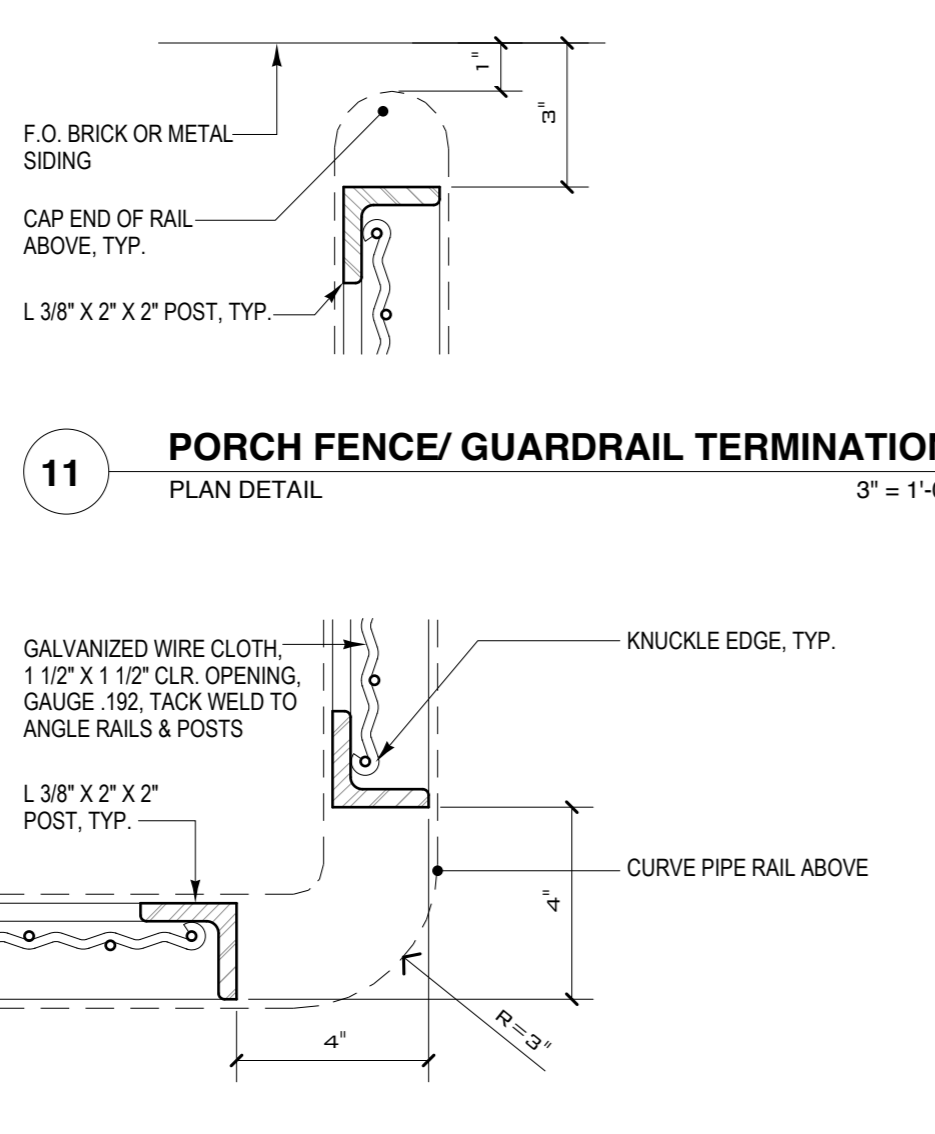

11 PORCH FENCE / GUARDRAIL TERMINATION PLAN DETAIL 3" = 1'-0"

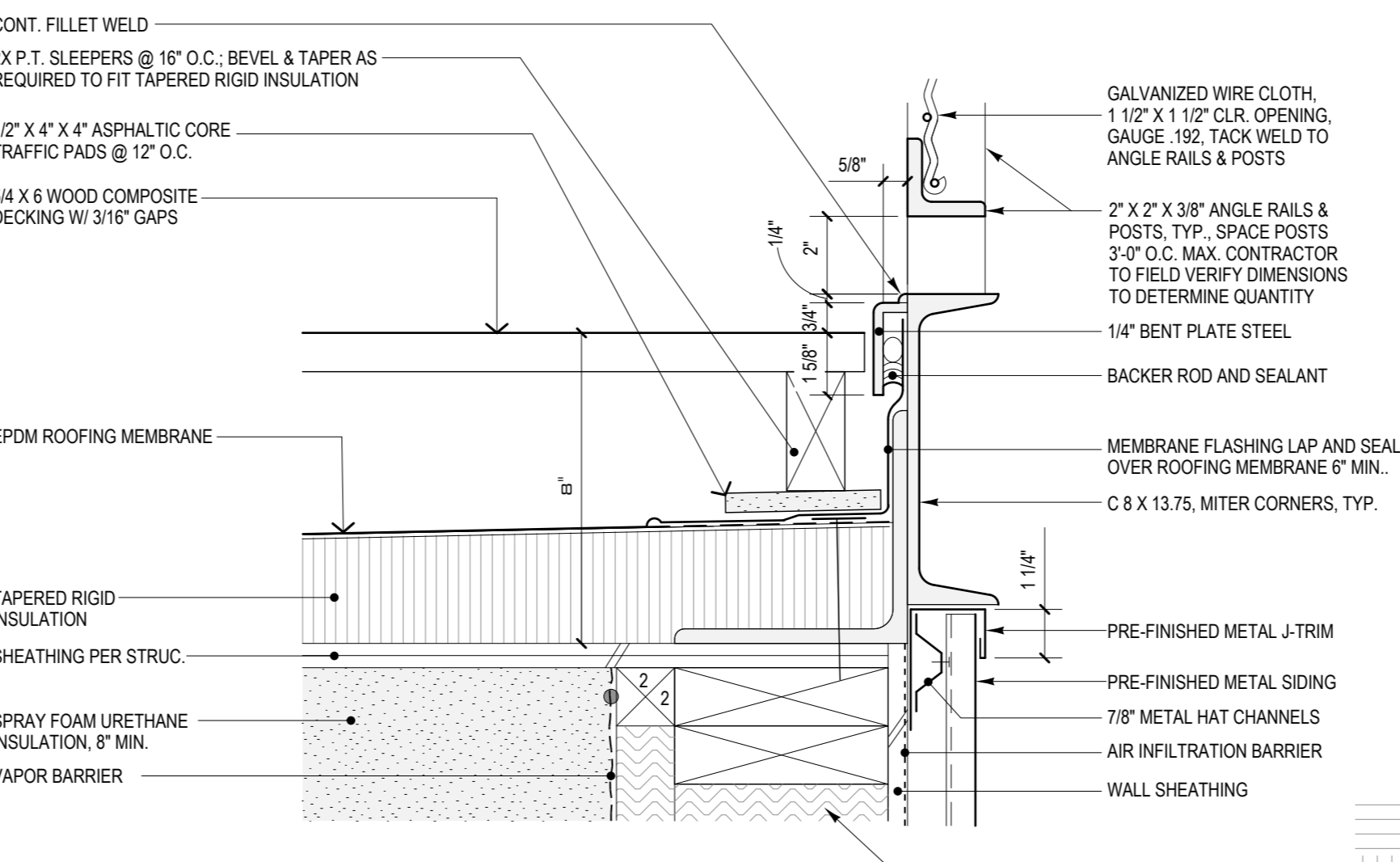

13 ROOF DECK RAILING DETAIL 3" = 1'-0"

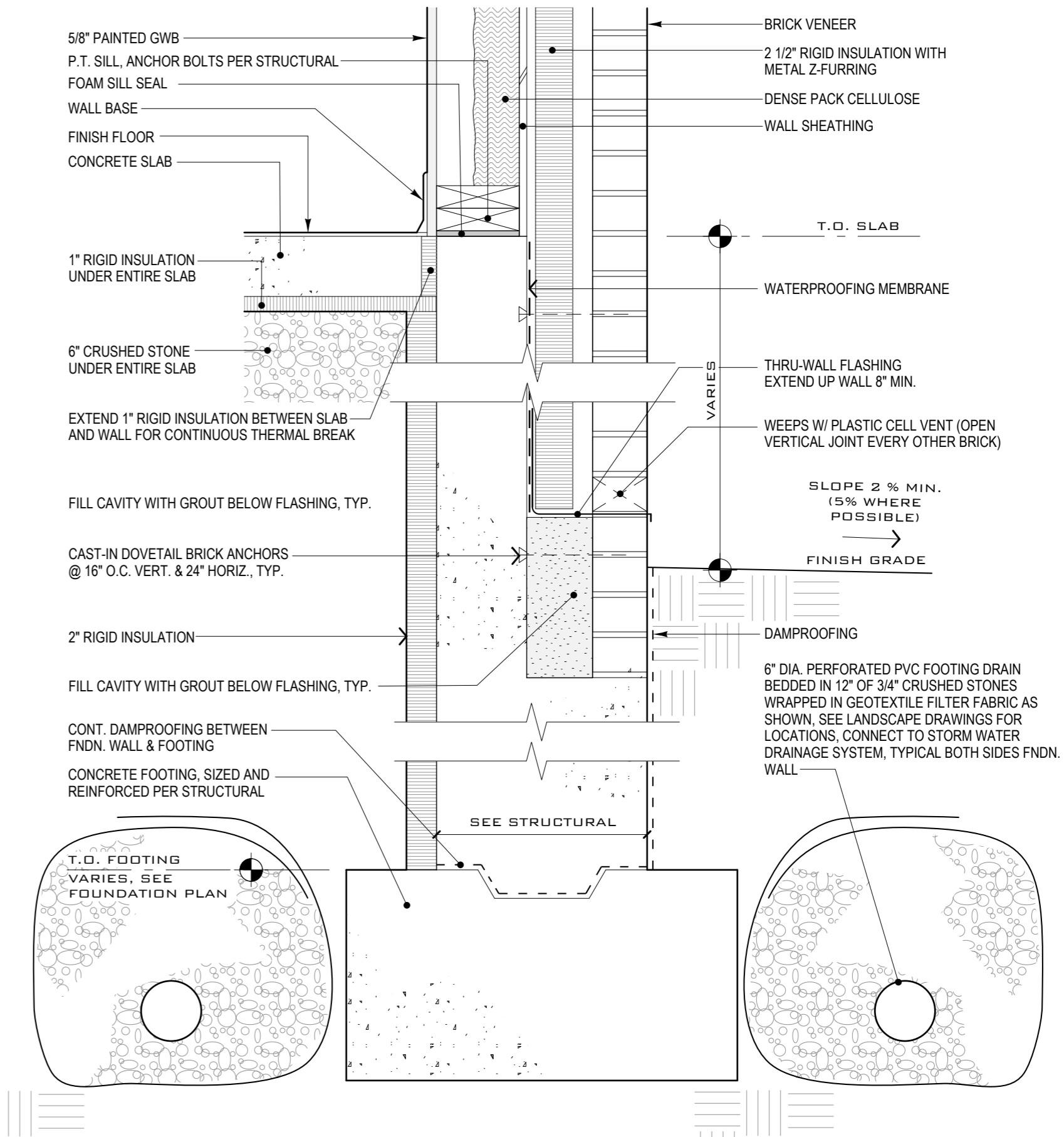

14 TYPICAL FOUNDATION DETAIL BUILDING 1 BUILDING 2 SIMILAR 1 1/2" = 1'-0"

Pearl Place
Building 1 & 2
Portland Maine

Developer
Avesta Pearl
Street One, L.P.

Architect
Winton Scott Architects

Landscape Architect
Carroll Associates

EXTERIOR DETAILS

A5.1

Scale: AS SHOWN