

The width does not allow for a 5' ADA turning radius

LOCKERS BY OTHERS  
5'-0" TURNING CIRCLE REQUIRED

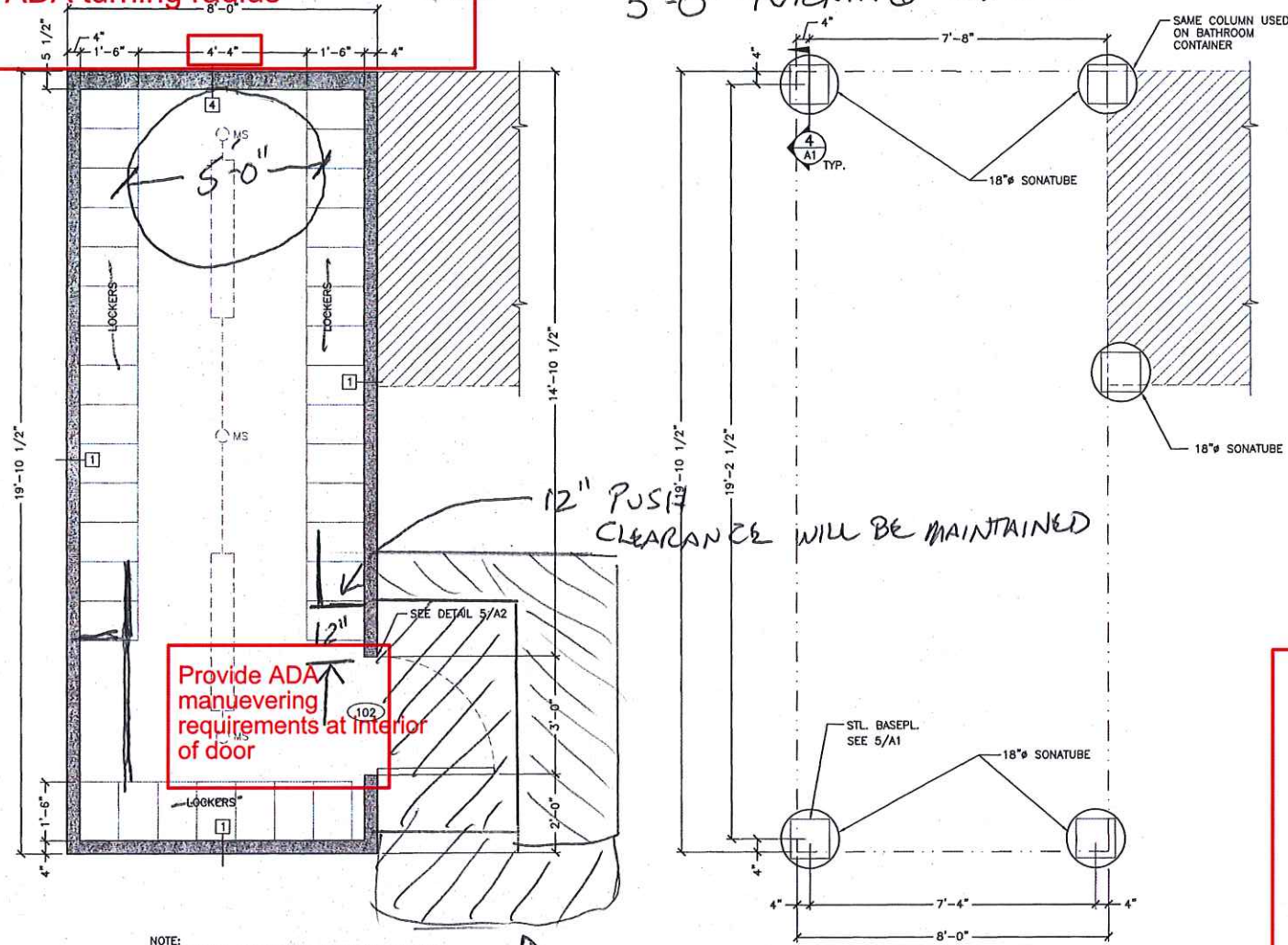

NOTE:  
SEE SHEET A1 FOR GENERAL NOTES, SCHEDULES,  
AND SECTIONS & DETAILS

LOCKER CONTAINER PLAN (3)  
SCALE: 1/2" = 1'-0"

PIER LAYOUT PLAN (4)  
SCALE: 1/2" = 1'-0"

SLOPED BITUMINOUS RAMP  
FLOOR IS 4" +/- ABOVE EXISTING GRADE

Please provide a plan view and elevation of the ramp & landing with all required ADA elements including maneuvering clearances, dimensions, railings, edge protection, slope etc.

- LEGEND
- (102) DOOR NUMBER
  - (1) WALL TYPES SEE WALL TYPE DETAILS
  - (101) ROOM NUMBER
  - (C) WINDOW TYPE

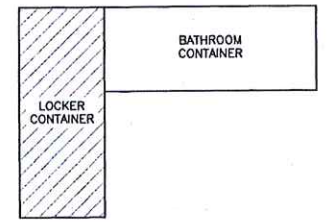

KEY PLAN

PROJECT NAME: <b>OXFORD ST. SHELTER          BATHROOM &amp; LOCKER CONTAINER</b>	
PORTLAND MAINE SHEET NAME: <b>LOCKER FLOOR PLAN</b>	
PROJECT NO. 17289 DRAWING NO. 17289A	REVISIONS NO. DATE DESCRIPTION
CLIENT: ICE DESIGNER: DFW CHECKER: ICE APPROVED: ICE PLAN DATE: JAN. 09, 2018 CLIENT # OWNER: SPACE SOLUTIONS 35 BAKER BLVD BREWER, MAINE 04412	DATE ISSUED: JAN. 09, 2018 SCALE: MAIN DATE: JAN. 09, 2018
<b>Plymouth Engineering, Inc.</b> P.O. Box 46 30 Lower Detroit Road Plymouth, Maine 04999 Tel: (207) 257-2071 Fax: (207) 257-2130 info@plymouthengineering.com www.plymouthengineering.com	
SHEET 3 OF 3 <b>A3</b>	

Jan 10, 2018 - 6:02am  
 J:\2017\17289 - portland homeless bath - portland - spaceacal Drawings\BUILDING\17289A\_2532.DWG