

**FLOOR PLAN** (1)  
SCALE: 1/2" = 1'-0"

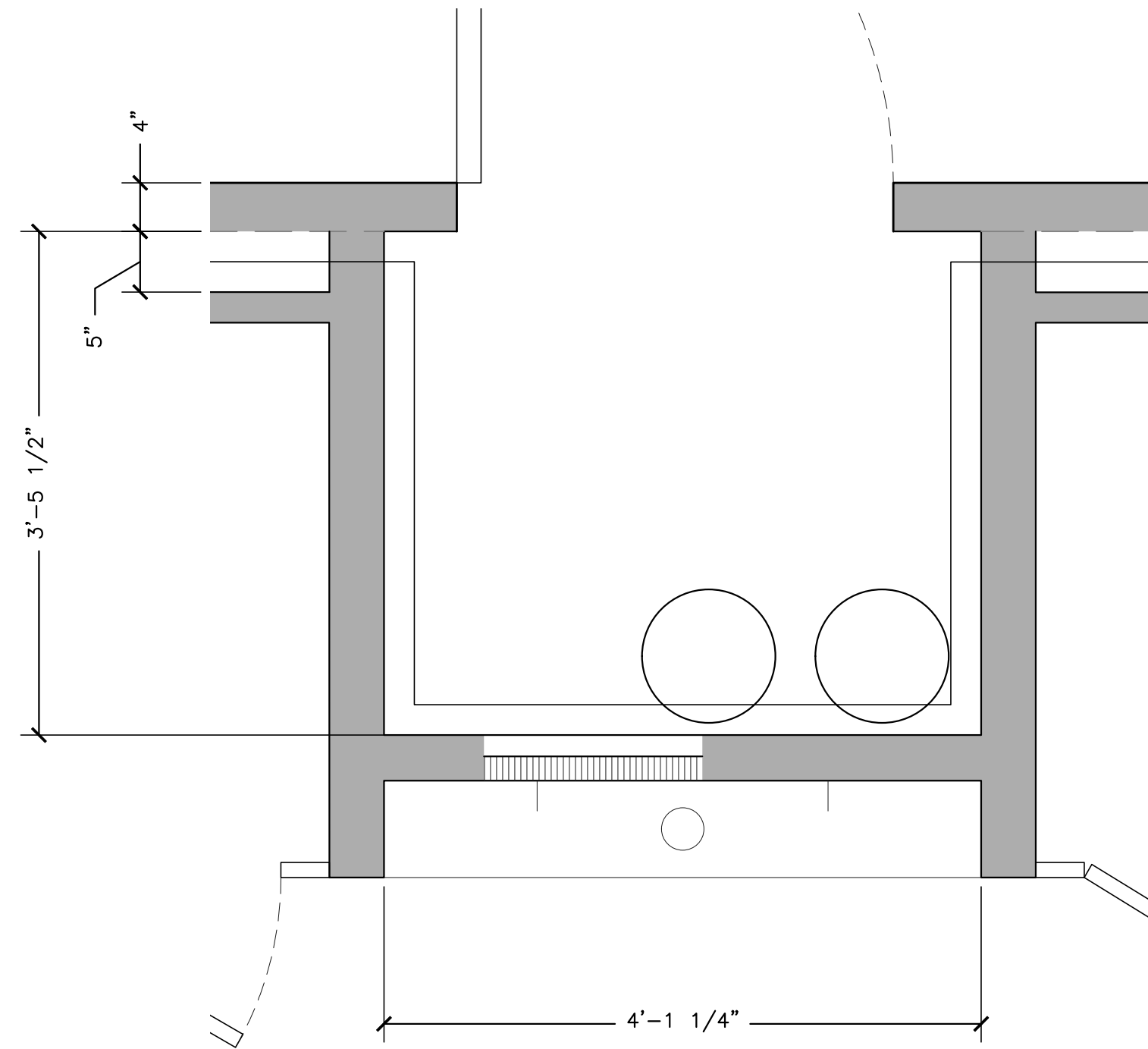

**MECHANICAL ROOM** (2)  
SCALE: 1" = 1'-0"

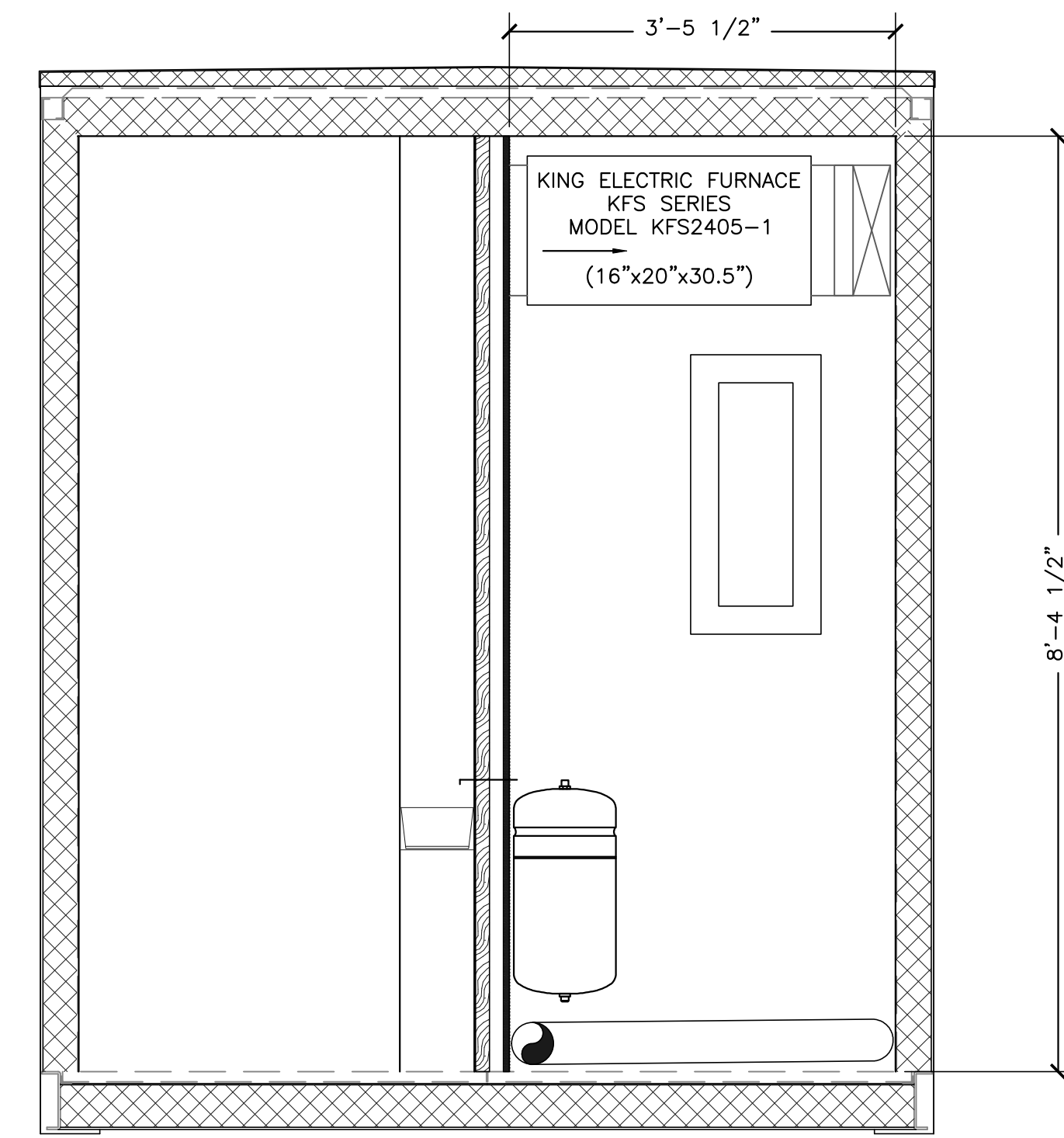

**MECHANICAL ROOM** (3)  
SCALE: 3/4" = 1'-0"

**GENERAL NOTES**

1. ALL WORK SHALL BE IN ACCORD. w/ STATE OF MAINE PLUMBING CODE.
2. ALL PIPING IS SHOWN DIAGRAMATICAL, EXACT LOCATIONS SHALL BE DETERMINED IN THE FIELD. SEE FOUNDATION PLAN FOR CRITICAL DIMENSIONS. EQUIPMENT LOCATIONS INDICATED ARE APPROXIMATE. COORDINATE EXACT LOCATIONS WITH ALL TRADES BEFORE INSTALLATION.
3. ALL PIPING SHALL BE RUN CONCEALED UNLESS OTHERWISE NOTED.
4. ALL UNDERGROUND WATER LINES SHALL BE SOFT ANNEALED TYPE "K" COPPER TUBING WITH 1/2" THICK ARMAFLEX INSULATION.
5. REFER TO SHOP DRAWINGS OF EQUIPMENT AND FIXTURES FOR EXACT LOCATIONS OF PLUMBING CONNECTIONS.
6. ALL ELEVATIONS SHALL BE VERIFIED AT THE JOB SITE.
7. PROVIDE BACK-FLOW PREVENTER AT THE LOCATIONS REQUIRED BY CODE, AND ALL GOVERNING AUTHORITIES.
8. SEE INTERIOR ELEVATIONS FOR DIMENSIONS EFFECTING THIS WORK.
9. COORDINATE, AS REQUIRED, TO ASSURE PROPER AND ADEQUATE PROVISIONS IN THE WORK OF THE TRADES FOR INTERFACE WITH THIS SYSTEM.
10. ALL WORK SHALL BE SUBJECT TO THE APPROVAL OF THE ENGINEER.

NO.	DATE	REVISIONS DESCRIPTION

PROJECT NAME: OXFORD ST. SHELTER BATHROOM  
 PORTLAND MAINE  
 SHEET NAME: PUMMING PLAN

DESIGNED: KGE  
 DRAWN: DFW  
 CHECKED: KGE  
 APPROVED: KGE  
 PROJECT NO. 17289  
 DRAWING NO. 17289A  
 FIELD NO.    
 SCALE:    
 DATE ISSUED: NOV. 30, 2017  
 CLIENT: SNAPSPACE SOLUTIONS  
 55 BAKER BLVD  
 BREWER, MAINE 04412

**Plymouth Engineering, Inc.**  
 P.O. Box 46 30 Lower Detroit Road  
 Plymouth, Maine 04989  
 Tel: (207) 257-2071 Fax: (207) 257-2130  
 info@plymouthengineering.com  
 www.plymouthengineering.com

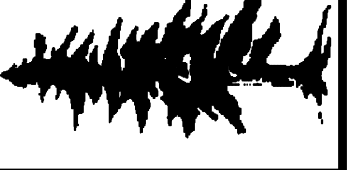

PRELIMINARY

DRAWINGS NOT SEALED ARE FOR PLANNING PURPOSES ONLY AND ARE NOT INTENDED FOR PERMITTING, BIDDING OR CONSTRUCTION

SHEET 4 OF 2

**P1**