

FRONT VIEW ELEVATION 1
SCALE: 1/2" = 1'-0"

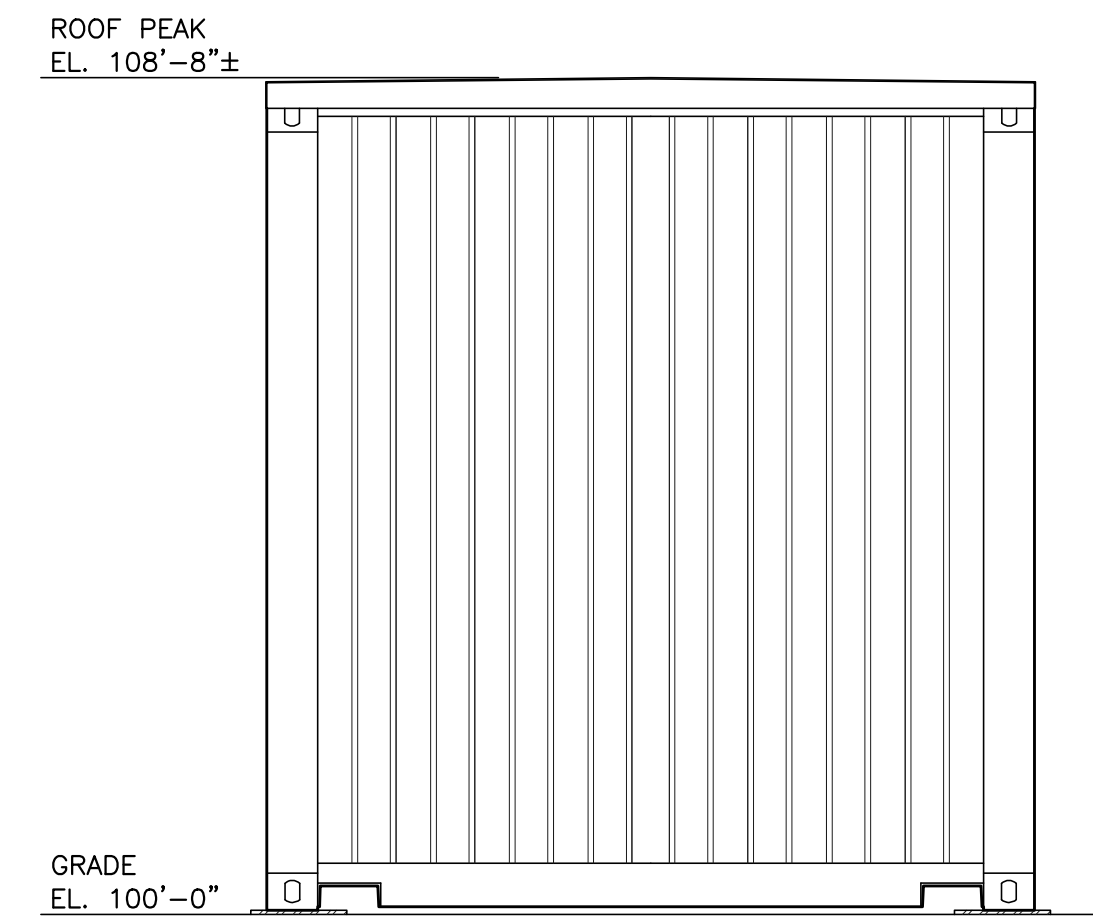

RIGHT SIDE ELEVATION 2
SCALE: 1/2" = 1'-0"

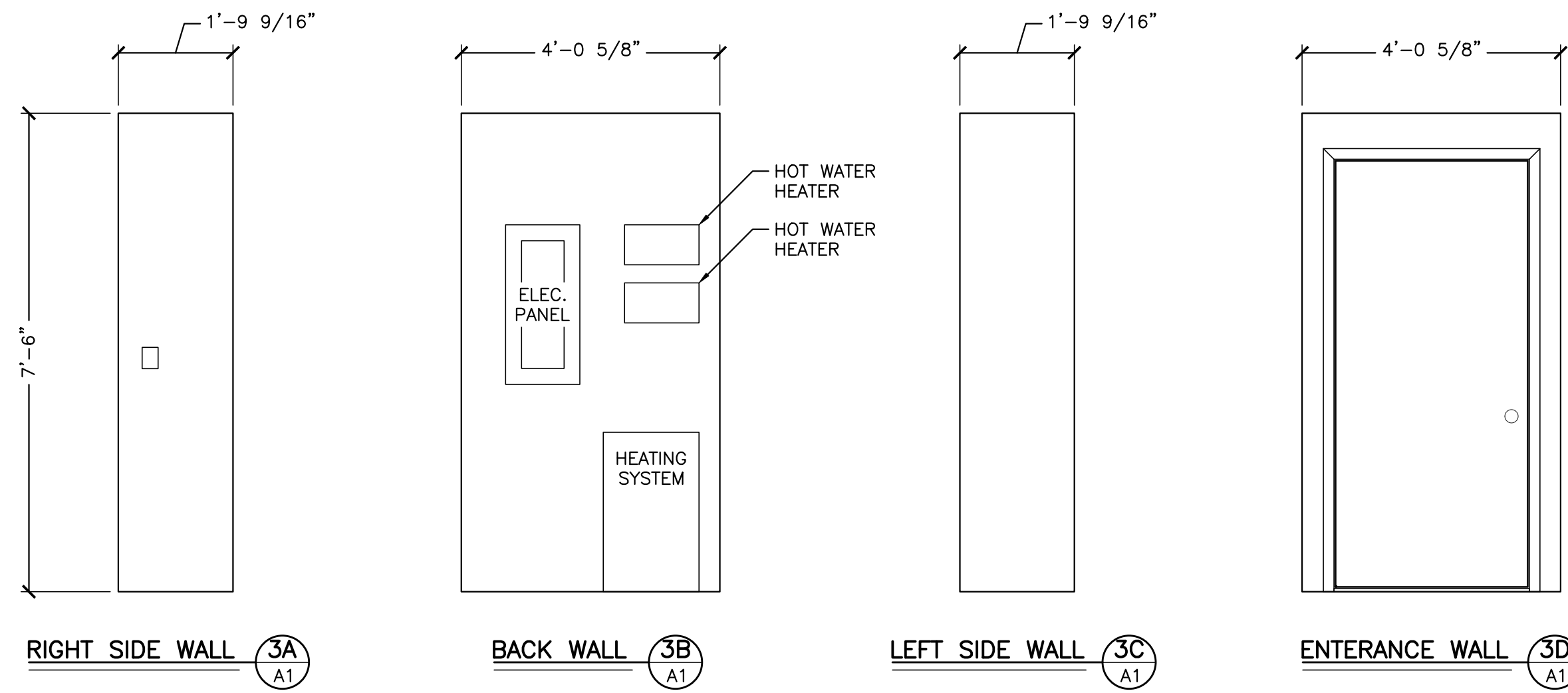

MECHANICAL ROOM 3
SCALE: 1/2" = 1'-0"

NO.	DATE	DESCRIPTION	REVISIONS

PROJECT NAME: OXFORD ST. SHELTER BATHROOM
PORTLAND MAINE
SHEET NAME: ELEVATIONS

PROJECT NO. 17289
DRAWING NO. 17289A
FIELDBOOK:
SCALE:
DATE ISSUED: NOV. 21, 2017
CLIENT: SPACE SOLUTIONS
55 BAKER BLVD
BREWER, MAINE 04412

Plymouth Engineering, Inc.
P.O. Box 46 - 30 Lower Detroit Road
Plymouth, Maine 04969
Tel: (207) 257-2071 Fax: (207) 257-2130
info@plymouthengineering.com
www.plymouthengineering.com

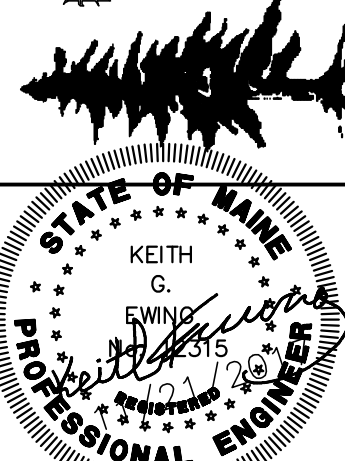

DRAWINGS NOT PREPARED FOR PLANNING PURPOSES ONLY AND ARE NOT INTENDED FOR PERMITTING, BIDDING OR CONSTRUCTION

SHEET 2 OF 2

A2