

FRONT VIEW ELEVATION ①
SCALE: 1/2" = 1'-0" A2

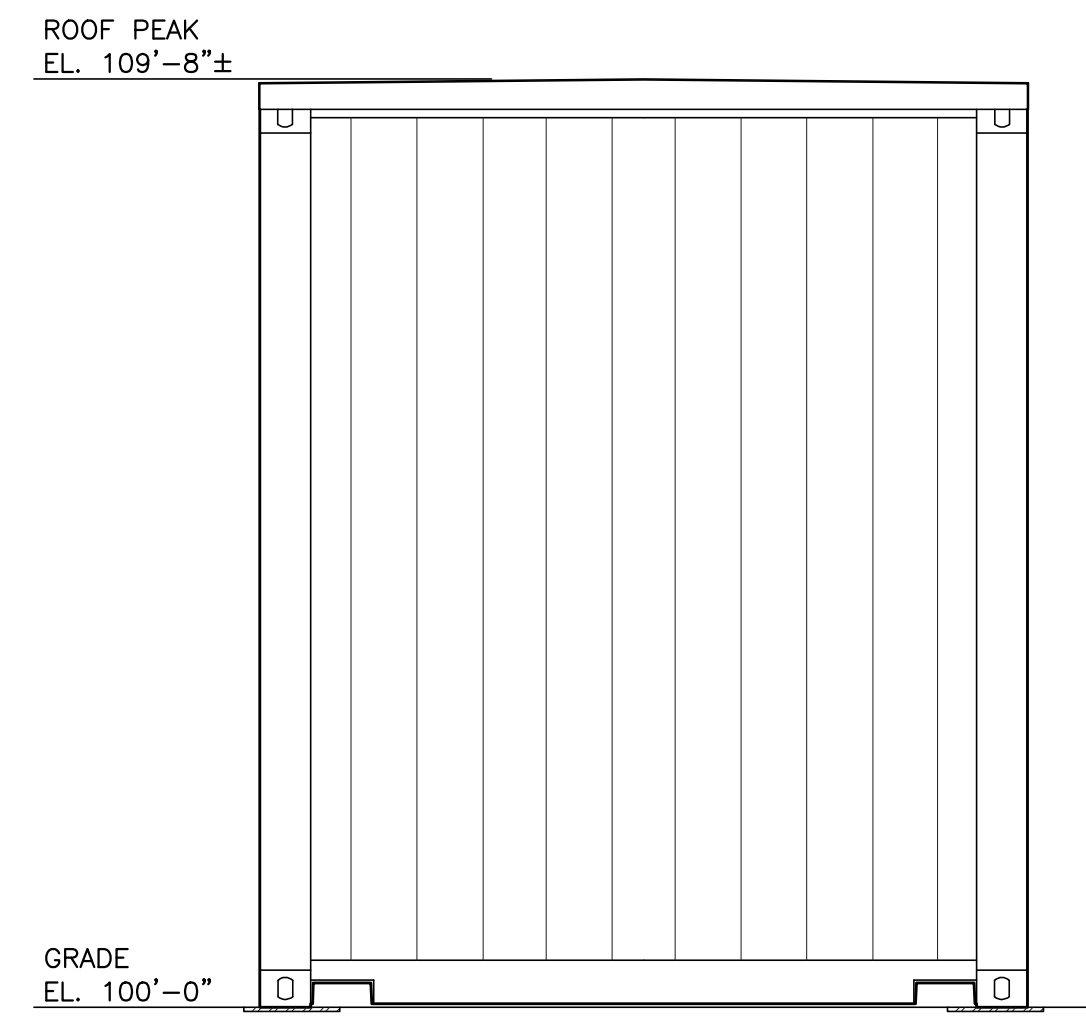

RIGHT SIDE ELEVATION ②
SCALE: 1/2" = 1'-0" A2

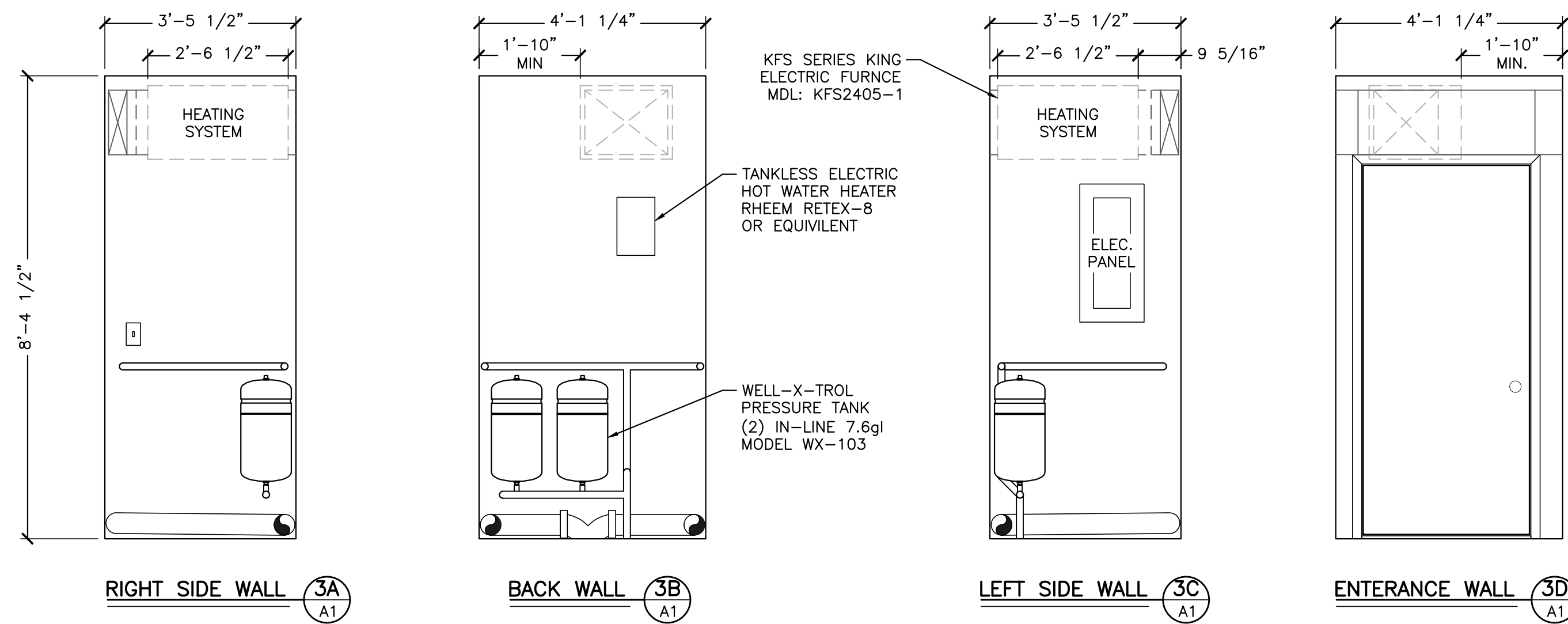

MECHANICAL ROOM ③
SCALE: 1/2" = 1'-0" A2

NO.	DATE	DESCRIPTION
1	11/30/17	UPDATED PLANS AND ELEVATIONS

PROJECT NAME: OXFORD ST. SHELTER BATHROOM
PORTLAND MAINE
SHEET NAME: ELEVATIONS

RECORDED: KGE	PROJECT NO. 17289
DRAWN: DFW	DRAWING NO. 17289A
CHECKED: KGE	FIELDS/DOG
APPROVED: KGE	SCALE:
PLANT DATE: NOV. 21, 2017	DATE ISSUED: NOV. 21, 2017
CLIENT: CHANGESPACE SOLUTIONS 55 BAKER BLDG BREWSTER, MAINE 04412	

Plymouth Engineering, Inc.
P.O. Box 46 30 Lower Detroit Road
Plymouth, Maine 04969
Tel: (207) 257-2071 Fax: (207) 257-2130
info@plymouthengineering.com
www.plymouthengineering.com

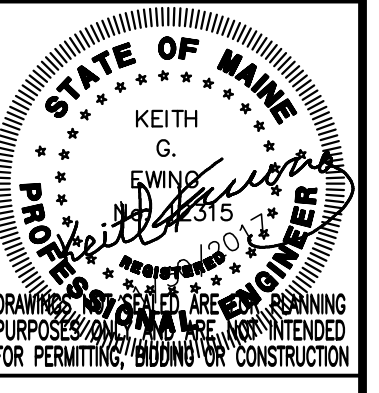

THIS DRAWING IS NOT TO BE USED FOR ANY PURPOSES OTHER THAN THAT INTENDED FOR PERMITTING, BIDDING OR CONSTRUCTION

Nov.30.2017 - 12:44pm
J:\2017\17289 - portland homeless bath - portland - snapspacel\ Drawings\BUILDING\17289A.dwg