



Demolition of a Structure Permit Application

If you or the property owner owes real estate or personal property taxes or user charges on any property within the City, payment arrangements must be made before permits of any kind are accepted.

Location/Address of Construction: <u>1 HALL COURT</u>		
Total Square Footage of Proposed Structure <u>110 SF</u>		Square Footage of Lot: <u>1782 SF</u>
Tax Assessor's Chart, Block & Lot: Chart# Block# Lot# <u>026 A 006 001</u> <u>over</u> <u>OK</u>	Owner: <u>BAYSIDE IV LLC</u>	Telephone: <u>207-</u> <u>767-4915</u>
Lessee/Buyer's Name (If Applicable) <u>N/A</u>	Applicant name, address & telephone: <u>BAYSIDE IV, LLC</u> <u>PO BOX 266</u> <u>CAPE ELIZ. ME 04107</u>	Cost Of Work: \$ <u>3500.00</u> Fee: \$ <u>60.00</u>
Current legal use: (i.e. garage, warehouse) <u>SINGLE FAMILY HOME</u> If vacant, what was the previous use? <u>SAME</u> How long has it been vacant? <u>VACANT SINCE 2006</u> Project description: <u>DEMO OF STRUCTURE.</u>		
Contractor's name, address & telephone: <u>GLB CONSTRUCTION</u> <u>235 CONANT ST. WESTBROOK, ME 04092</u> Who should we contact when the permit is ready: <u>TOM TOYE - 207-767-4915</u> Mailing address: <u>PO BOX 266</u> Telephone: <u>207-767-4915</u> <u>CAPE ELIZ. ME 04107</u>		

Electronic files in pdf format are also required

Please submit all of the information outlined in the Demolition call list. Failure to do so will result in the automatic denial of your permit.

In order to be sure the City fully understands the full scope of the project, the Planning and Development Department may request additional information prior to the issuance of a permit. For further information or to download copies of this form and other applications visit the Inspections Division on-line at www.portlandmaine.gov, or stop by the Inspections Division office, room 315 City Hall or call 874-8703.

I hereby certify that I am the Owner of record of the named property, or that the owner of record authorizes the proposed work and that I have been authorized by the owner to make this application as his/her authorized agent. I agree to conform to all applicable laws of this jurisdiction. In addition, if a permit for work described in this application is issued, I certify that the Code Official's authorized representative shall have the authority to enter all areas covered by this permit at any reasonable hour to enforce the provisions of the codes applicable to this permit.

Signature of applicant: <u>[Signature]</u>	Date: <u>8/16/11</u>
--	----------------------

Member, BAYSIDE IV LLC
This is not a permit; you may not commence ANY work until the permit is issued.



Demolition Call List & Requirements

Site Address: 1 HALLS COURT

Owner: BAYSIDE IV, LLC

Structure Type: WOOD SINGLE FAMILY

Contractor: GLB CONSTRUCTION
BAILEY EXCAVATING

Utility Approvals

Central Maine Power - DISCONNECT AT STREET

Unitil ATTN: [unclear]

Portland Water District MESSAGE

Dig Safe CONF. 20113205776
60 DAYS FROM 8/3/11

Number

Contact Name/Date

1-800-750-4000 Kelly 8/3/11 WORK ORDER # 3-862619

1-207-541-2533 Burham Mante 8/3/11 OK

761-8310 GORDON - NO METER SO ALL SET

1-888-344-7233 CONFIRMATION # 20113205776

After calling Dig Safe, you must wait 72 business hours before digging can begin.

DPW/ Traffic Division KEVIN THOMAS 756-8291, 874-8891

DPW/ Sealed Drain Permit (C. Merritt) CAROL 874-8468, 874-8822

Historic Preservation 874-8726

DEP - Environmental (Augusta) 287-2651

OK PER KEVIN THOMAS 8/3/11

OK CAROL MERRITT 8/16/11

OK H.P. PER SHUKRIA WIAH 8/3/11

8/3/11 SANDY MOODY

ASBESTO NOTICE FORM FAXED TO DEP

Additional Requirements

- 1) Written notice to adjoining owners
- 2) A photo of the structure(s) to be demolished
- 3) A plot plan or site plan of the property
- 4) Certification from an asbestos abatement company
- 5) Electronic files in pdf format are also required in addition to hard copy

Permit Fee: \$30.00 for the first \$1000.00 construction cost, \$10.00 per additional \$1000.00 cost

All construction and demolition debris generated in Portland must be delivered to Riverside Recycling Facility at 910 Riverside Street. Source separated salvage materials placed in specifically designated containers are exempt from this provision. For more information contact Troy Moon @ 874-8467.

✓ U.S. EPA Region 1 - No Phone call required. Just mail copy of State notification to:

Demo / Reno Clerk
US EPA Region I (SEA)
JFK Federal Building
Boston, MA 02203

I have contacted all of the necessary companies/departments as indicated above and attached all required documentation.

Signed: [Signature]

Date: _____

or more information or to download this form and other permit applications visit the Inspections Division on our website at www.portlandmaine.gov

MEMBER,
BAYSIDE IV, LLC

THIS PERMIT EXPIRES THIRTY DAYS FROM DATE OF ISSUE

ISSUE DATE: 08/15/2011

PERMISSION IS HEREBY GIVEN TO GLB Construction 235 Conant Street
name address

TO OPEN 72 - 72 Chestnut St

FOR THE PURPOSE OF Cap sewer to main by filling pipe with concrete w/ball

SAID WORK SHALL BE PROPERLY DONE ACCORDING TO The Excavation Ordinance, Chapter 25 of the Municipal Code, "STREETS, SIDEWALKS AND OTHER PUBLIC PLACES" and abide by all provisions of Chapter 6, Plumbing code and Chapter 24, Sewer Use Ordinance, of the Municipal Codes of the City of Portland, Maine. I HAVE READ AND UNDERSTAND MY RESPONSIBILITIES AS A LICENSED EXCAVATOR AS DESCRIBED IN THE STREET EXCAVATOR ORDINANCE, SECTION 25, ARTICLE VII OF THE MUNICIPAL CODE.

COMMENTS/SPECIAL INSTRUCTION

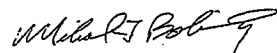

Michael J. Bobinsky
Director of Public Services

This permit does not create in the applicant any permission for him to enter or use the land of another property owner, either temporarily or permanently, for the purposes of connection with the City sewer line. Questions concerning such permission should be referred to Applicant's attorney.

Qty	Description	Rate	per	Unit	Charge	Paid	Due
1.000	Sealed Drain	\$50.00		Each	\$50.00	\$50.00	\$0.00
Totals:					\$50.00	pd. \$50.00	\$0.00

Cash
C. Morrill

COPY

August 1, 2011

Mr. Albert Bresette
P O Box 345
Portland, ME 04112

NOTICE OF ABUTTERS INTENT TO DEMOLISH

Dear Mr. Bresette,

Please be advised that a permit to demolish the small, yellow, single family house, located at 5 Halls Court has been made. It is the intent that this will take place before the end of August 2011.

Thank you,

A handwritten signature in dark ink, appearing to read "Thomas A. Toye, III", is written over the printed name below.

Bayside IV, LLC
Thomas A. Toye, III
Member,

August 1, 2011

Bayside II, LLC
P.O.Box 266
Cape Elizabeth, ME 04107

NOTICE OF ABUTTERS INTENT TO DEMOLISH

Dear Bayside II, LLC

Please be advised that a permit to demolish the small, yellow, single family house, located at 5 Halls Court has been made. It is the intent that this will take place before the end of August 2011.

Thank you,

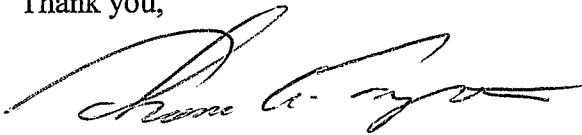
A handwritten signature in black ink, appearing to read "Thomas A. Toye, III". The signature is fluid and cursive, with a long horizontal stroke extending to the right.

Bayside IV, LLC
Thomas A. Toye, III
Member,



1 HALLS COURT
TO BE DEMOLISHED

July 28, 2011

Paul Ureneck
Boulos Property Management
1 Canal Plaza
Portland, Maine 04101

Re: Asbestos Demolition Impact Assessment, Halls Court, Portland, Maine.

Dear Mr. Ureneck:

Abatement Professionals Corporation (APC) is providing you with the asbestos bulk testing results for the samples collected at Halls Court, Portland, Maine from readily accessible building materials that may be impacted by demolition/renovations activities.

APC collected 12 samples of suspect building materials that may be impacted on renovations/demolition activities. The building materials collected included multiple types of flooring, wall materials, ceiling materials, and other miscellaneous suspect materials within the boundaries of the complex. The MDEP Chapter 425 and USEPA has minimum sampling requirements for asbestos building material investigations, the requirements are as follows;

Surfacing materials; sprayed or applied by trowel and include fireproofing materials and various plasters. At least three bulk samples of surfacing materials were collected from each homogeneous area that was less than 1,000-square feet. Five bulk samples were collected for areas 1,000 to 5,000-square feet, and seven bulk samples were collected for area greater than 5,000-square feet.

Thermal system insulation; including boiler cover, pipe cover, and duct insulation were assessed. The materials were either assumed to be asbestos containing or were sampled as follows; At least three bulk samples of thermal system insulation from each homogenous area or at least one bulk sample from each homogeneous patched area if the section is less than six linear or square feet.

Miscellaneous ACM; includes a variety of ceiling tiles, floor tiles, and gypsum board. Sample quantities for miscellaneous ACM follow the same requirements as for the two previously mentioned ACM types.

The bulk samples were collected with standard sampling protocols, properly packaged, maintained and shipped to EMSL Analytical Laboratory, Westmont, New Jersey for analysis by Polarized Light Microscopy (PLM) specific to asbestos content by volume.

APC collected 4 sample groups of suspect homogenous building materials from the structure at the site that will likely be impacted by demolition/renovation activities. **The bulk sample analysis indicates that the structure has NO regulated asbestos containing building materials in the following forms;**

Asbestos Materials	Location	% Asbestos	Regulated
Siding	Exterior	0%	No
12 x 12 flooring	Throughout	0%	No
Textured ceiling	Throughout	0%	No
Plaster material	Throughout	0%	No

(See attached bulk sampling summary for more detailed information)

The bulk sample analysis indicates that there are NO detectable levels of asbestos were found in the building materials tested. Should any additional suspect building materials be found during any of the demolition/renovation work, the work should immediately stop until additional sampling can be conducted.

We appreciate the opportunity to service your asbestos testing needs, should you require Further bulk or air quality sampling please feel free to contact us at any time.

Very truly,

Robert W. Rickett Jr CIE,CMR
President

**EMSL Analytical, Inc.**

200 Route 130 North, Cinnaminson, NJ 08077

Phone: (800) 220-3675 Fax: (856) 786-5974 Email: cinnaslab@EMSL.com

Attn: **Robert W Rickett**
Abatement Professionals Corporation
590 County Road
Suite #2
Westbrook, ME 04092

Customer ID: ABAT52
Customer PO: 140
Received: 07/21/11 9:10 AM
EMSL Order: 041119628

Fax: (207) 772-1203 Phone: (207) 773-1276
Project: APC-11-235 HALLS COURT, PORTLAND, ME

EMSL Proj:
Analysis Date: 7/27/2011

Test Report: Asbestos Analysis of Non-Friable Organically Bound Materials by PLM
via EPA 600/R-93/116 section 2.3

SAMPLE ID	DESCRIPTION	APPEARANCE	% MATRIX MATERIAL	% NON-ASBESTOS FIBERS	ASBESTOS TYPES
B-1-A 041119628-0001		Black /Green Non-Fibrous Homogeneous	100	None	No Asbestos Detected
B-1-B 041119628-0002		Black /Green Non-Fibrous Homogeneous	100	None	No Asbestos Detected
B-1-C 041119628-0003		Black /Green Non-Fibrous Homogeneous	100	None	No Asbestos Detected
B-2-A 041119628-0004		Gray /Tan Non-Fibrous Homogeneous	100	None	No Asbestos Detected
B-2-B 041119628-0005		Gray /Tan Non-Fibrous Homogeneous	100	None	No Asbestos Detected
B-2-C 041119628-0006		Gray /Tan Non-Fibrous Homogeneous	100	None	No Asbestos Detected

Cert # BA-0128

Initial report from 07/27/2011 14:44:17

Analyst(s)

Garret Vliet (2)
Ted Young (4)

Stephen Siegel, CIH, Laboratory Manager
or other approved signatory

EMSL maintains liability limited to cost of analysis. This report relates only to the samples reported and may not be reproduced, except in full, without written approval by EMSL. EMSL bears no responsibility for sample collection activities or analytical method limitations. Interpretation and use of test results are the responsibility of the client. Non-friable organically bound materials present a problem matrix and therefore EMSL recommends gravimetric reduction prior to analysis. This report contains data that is (are) not covered by the NVLAP accreditation. Samples received in good condition unless otherwise noted.

Samples analyzed by EMSL Analytical, Inc. Cinnaminson, NJ NYS ELAP 10872

**EMSL Analytical, Inc.**

200 Route 130 North, Cinnaminson, NJ 08077

Phone: (800) 220-3675 Fax: (856) 786-5974 Email: cinnasblab@EMSL.com

Attn: **Robert W Rickett**
Abatement Professionals Corporation
590 County Road
Suite #2
Westbrook, ME 04092

Customer ID: ABAT52
Customer PO: 140
Received: 07/21/11 9:10 AM
EMSL Order: 041119628

Fax: (207) 772-1203 Phone: (207) 773-1276
Project: **APC-11-235 HALLS COURT, PORTLAND, ME**

EMSL Proj:
Analysis Date: 7/27/2011

Test Report: Asbestos Analysis of Bulk Materials via EPA 600/R-93/116 Method using Polarized Light Microscopy

Sample	Description	Appearance	<u>Non-Asbestos</u>		<u>Asbestos</u>
			% Fibrous	% Non-Fibrous	% Type
B-3-A 041119628-0007		White Non-Fibrous Homogeneous		100% Non-fibrous (other)	None Detected
B-3-B 041119628-0008		White Non-Fibrous Homogeneous		100% Non-fibrous (other)	None Detected
B-3-C 041119628-0009		White Non-Fibrous Homogeneous		100% Non-fibrous (other)	None Detected
B-4-A 041119628-0010		Gray Fibrous Homogeneous	2% Synthetic	98% Non-fibrous (other)	None Detected
B-4-B 041119628-0011		Gray Fibrous Homogeneous	2% Synthetic	98% Non-fibrous (other)	None Detected
B-4-C 041119628-0012		Gray/Tan Non-Fibrous Homogeneous	5% Synthetic	95% Non-fibrous (other)	None Detected

Cert # BA-0128

Initial report from 07/27/2011 14:44:17

Analyst(s)

Garret Vliet (2)
Ted Young (4)

Stephen Siegel, CIH, Laboratory Manager
or other approved signatory

EMSL maintains liability limited to the cost of analysis. This report relates only to the samples reported above and may not be reproduced, except in full, without written approval by EMSL. EMSL bears no responsibility for sample collection activities or analytical method limitations. Interpretation and use of test results are the responsibility of the client. This report must not be used by the client to claim product certification, approval or endorsement by NVLAP, NIST or any agency of the federal government. The test results contained within this report meet the requirements of NELAC unless otherwise specified. Samples received in good condition unless otherwise noted. Estimated accuracy, precision and uncertainty data available upon request.

Samples analyzed by EMSL Analytical, Inc. Cinnaminson, NJ NVLAP Lab Code 101048-0, AIHA-LAP, LLC-IHLAP Lab 100194, NYS ELAP 10872, NJ DEP 03036



EMSL Analytical, Inc
Revised 07/07/99

CHAIN OF CUSTODY

ASBESTOS

041119628

EMSL Rep: Paul Nyfield

Third Party Billing requires written authorization
from third party

Your Company Name: Abatement Professionals Corp
232 Riverside Ind Pkwy
Portland, Maine 04103

EMSL- Bill to: ABAT52

Phone Results to: Robert W Rickett
Telephone #: 207-878-5922

Fax Results to: Robert W Rickett
Fax#: 207-878-5458

Project APC-11-235

Name/Number: Halls Court, Portland, Me

Purchase Order # 140

MATRIX				TURNAROUND			
<input type="checkbox"/> Air	<input type="checkbox"/> Soil	<input type="checkbox"/> Micro-Vac		<input type="checkbox"/> 3 Hrs	<input type="checkbox"/> 6 Hrs	<input type="checkbox"/> 12 Hrs *	<input type="checkbox"/> 1 Day
<input type="checkbox"/> Bulk	<input type="checkbox"/> Drinking Water			<input type="checkbox"/> 2 Days	<input type="checkbox"/> 3 Days	<input type="checkbox"/> 4 Days	x 5 Days
<input type="checkbox"/> Wipe	<input type="checkbox"/> Waste Water			<input type="checkbox"/> 6-10 Days			

Please call ahead to schedule TEM AIR, 3 hours, 6 hours. There is a premium charge for 3 hour TAT; call 1-800-220-3675 for price prior to sending samples

You will be asked to sign an authorization form for this service

* 12 Hours must arrive by 11:00am Mon-Fri. Please refer to Price Quote

TEST to positive STOP

PCM-AIR <input type="checkbox"/> NIOSH 7400 (A) Issue 2: August 1994 <input type="checkbox"/> OSHA w/TWA <input type="checkbox"/> Other:	TEM-AIR <input type="checkbox"/> AHERA 40 CFR, Part 763 Subpart E <input type="checkbox"/> NIOSH 7402 Issue 2 <input type="checkbox"/> EPA Level II	TEM-WATER <input type="checkbox"/> EPA 100.1 <input type="checkbox"/> EPA 100.2 <input type="checkbox"/> NYS 198.2
PLM-Bulk X EPA 600/R-93/116 EPA Point Count 400 (If Less than 10%) <input type="checkbox"/> NY Stratified Point Count <input type="checkbox"/> PLM NOB (Gravimetric) NYS 198.1 <input type="checkbox"/> NIOSH 9002 <input type="checkbox"/> EMSL Standard Addition	TEM-Bulk <input type="checkbox"/> Drop Mount (Qualitative) <input type="checkbox"/> Chatfield SOP-1988-02 <input type="checkbox"/> TEM NOB (Gravimetric) NY 198.4 <input type="checkbox"/> EMSL Standard Addition	TEM Micro Vac/wipe <input type="checkbox"/> ASTM D 5755-95 <input type="checkbox"/> Wipe Qualitative
SEM Air or Bulk <input type="checkbox"/> Qualitative <input type="checkbox"/> Quantitative	PLM Soil <input type="checkbox"/> EPA Protocol Qualitative <input type="checkbox"/> EPA Protocol Quantitative <input type="checkbox"/> EMSL MSD 9000 Method fibers/gram	XRD <input type="checkbox"/> Asbestos <input type="checkbox"/> Silica NIOSH 7500
		OTHER <input type="checkbox"/>

Client Sample # (s) B-1-A - B-4-CTotal Sample #: 12Relinquished: [Signature] Date: 7-20-94 Time: 1:00 PM

Received: _____ Date: _____ Time: _____

Relinquished: _____ Date: _____ Time: _____

Received: DMB-FX-910A Date: 7-21-94 Time: _____

B1 } NOB
B2 } NOB

B3 } PLM
B4 } PLM

SAMPLES ACCEPTED FOR ANALYSIS BY
 EMSL ANALYTICAL INC.

11 JUL 21 11:39 AM '94



ASBESTOS BUILDING DEMOLITION NOTIFICATION

MAINE DEPARTMENT OF ENVIRONMENTAL PROTECTION

Lead & Asbestos Hazard Prevention Program
17 State House Station, Augusta, Maine 04333



Maine law requires the filing of the ASBESTOS BUILDING DEMOLITION NOTIFICATION with the Department prior to demolition of any building except a single-family home.

Building owners are required to provide this notification of the demolition of a building to the DEP at least 5 working days prior to the demolition. This notification is **not** required before the demolition of a single-family residence or related structure (e.g., garage, shed, barn). It is also **not** required if previous notification of the demolition has been provided to the DEP as part of an asbestos abatement project notification. **Demolition** means the tearing down or intentional burning of a building or part of a building.

Prior to demolition, building owners must determine if there is any asbestos-containing material(s) (ACM) in the building. An "asbestos inspection" by a DEP-licensed Asbestos Consultant is required for all buildings except single-family homes and residential buildings with 2-4 units built after 1980. In lieu of an asbestos inspection, pre-1981 residential buildings with 2-4 units can be surveyed to identify possible ACM by someone knowledgeable about ACM, such as a code enforcement officer or building inspector. If materials that may contain asbestos are found, then you can either assume they are ACM or hire a DEP-licensed Asbestos Consultant to test the materials.

Whenever more than 3 square feet or 3 linear feet of ACM is identified, the ACM must be abated in accordance with the *Maine Asbestos Management Regulations* by a DEP-licensed Asbestos Abatement Contractor. This includes materials presumed to be ACM. Check www.maine.gov for a listing of asbestos contractors.

Prior to issuing a local demolition permit, the DEP requests that **municipalities** have applicants for municipal demolition permits complete this form and fax it to the DEP at 207-287-6220. Municipalities should not issue local demolition permits if the required asbestos inspection or survey has not been performed and identified ACM removed.

Were regulated asbestos-containing building materials found? ☐ yes ☒ no

property address: 12 Halls Court Portland, Maine 04101	building description: <input type="checkbox"/> pre-1981 residential with 2-4 units <input type="checkbox"/> post-1980 residential with 2-4 units <input checked="" type="checkbox"/> other:
asbestos survey/inspection performed by: (name & address) Abatement Professionals Corp 590 County Road, Suite 2 Portland, Maine telephone: 773-1276	asbestos abatement contractor N/A telephone:
property owner: (name & address) Bayside IV, LLC PO Box 206 Cape Elizabeth, ME 04107 telephone: 207-767-4915	demolition contractor: (name & address) BAILEY EXCAVATING 72 REED ROAD DURHAM, ME 04222 telephone: 207-837-1361
demolition start date: (mm/dd/yy) 8/18/11	demolition end date: (mm/dd/yy) 8/19/11

This demolition notification does not take the place of the Asbestos Project Notification if applicable

I CERTIFY THAT THE ABOVE INFORMATION IS CORRECT

Robert Rickett Jr
Print Name: Owner/Agent

President
Title

Signature

773-1276
Telephone #

772-1203
FAX #

07/28/2011
Date

Date

* * * Communication Result Report (Aug. 5. 2011 10:24AM) * * *

1) TD BANK
2)



Date/Time: Aug. 5. 2011 10:17AM

File No. Mode	Destination	Pg(s)	Result	Page Not Sent
1640 Memory TX	92876220	P. 1	OK	

Reason for error

E. 1) Hang up or line fail
 M. 3) No answer
 E. 5) Exceeded max. E-mail size

E. 2) Busy
 E. 4) No facsimile connection

	ASBESTOS BUILDING DEMOLITION NOTIFICATION MAINE DEPARTMENT OF ENVIRONMENTAL PROTECTION Lead & Asbestos Hazard Prevention Program 17 State House Station, Augusta, Maine 04333	
---	---	---

Maine law requires the filing of the ASBESTOS BUILDING DEMOLITION NOTIFICATION with the Department prior to demolition of any building except a single-family home.

Building owners are required to provide this notification of the demolition of a building to the DEP at least 5 working days prior to the demolition. This notification is not required before the demolition of a single-family residence or related structure (e.g., garage, shed, barn). It is also not required if previous notification of the demolition has been provided to the DEP as part of an asbestos abatement project notification. Demolition means the tearing down or intentional burning of a building or part of a building.

Prior to demolition, building owners must determine if there is any asbestos-containing material(s) (ACM) in the building. An "asbestos inspection" by a DEP-licensed Asbestos Consultant is required for all buildings except single-family homes and residential buildings with 2-4 units built after 1980. In lieu of an asbestos inspection, pre-1981 residential buildings with 2-4 units can be surveyed to identify possible ACM by someone knowledgeable about ACM, such as a code enforcement officer or building inspector. If materials that may contain asbestos are found, then you can either assume they are ACM or hire a DEP-licensed Asbestos Consultant to test the materials.

Whenever more than 3 square feet or 3 linear feet of ACM is identified, the ACM must be abated in accordance with the Maine Asbestos Management Regulations by a DEP-licensed Asbestos Abatement Contractor. This includes materials presumed to be ACM. Check www.maine.gov for a listing of asbestos contractors.

Prior to issuing a local demolition permit, the DEP requests that municipalities have applicants for municipal demolition permits complete this form and fax it to the DEP at 207-287-6220. Municipalities should not issue local demolition permits if the required asbestos inspection or survey has not been performed and identified ACM removed.

Were regulated asbestos-containing building materials found? ☐ yes ☒ no

property address: 10 Halls Court Portland, Maine 04101	building description: <input type="checkbox"/> pre-1981 residential with 2-4 units <input type="checkbox"/> post-1980 residential with 2-4 units <input checked="" type="checkbox"/> other:
asbestos survey/inspection performed by: (name & address) Abatement Professionals Corp 590 County Road, Suite 2 Portland, Maine telephone: 773-1276	asbestos abatement contractor: N/A telephone:
property owner: (name & address) BOSS, JR, LLC P.O. Box 266, CARE ELIZABETH, ME telephone: 207-767-4915 demolition start date: (month/day) 8/18/11	demolition contractor: (name & address) BAILEY EXCAVATING 72 REEF ROAD, OUNHAM, ME 04222 telephone: 207-837-1361 demolition end date: (month/day) 8/19/11

This demolition notification does not take the place of the Asbestos Project Notification if applicable

I CERTIFY THAT THE ABOVE INFORMATION IS CORRECT	
Robert Rickell Jr Print Name: Owner/Agent 773-1276 Telephone #	President Title 07/26/2011 Date

LANCASTER STREET EAST

CEEDAR STREET - PUBLIC 33' WIDE

STREET PAVED - PUBLIC 49.5' WIDE

CHESTNUT STREET

OXFORD STREET

PAVED - PUBLIC 49.5' WIDE

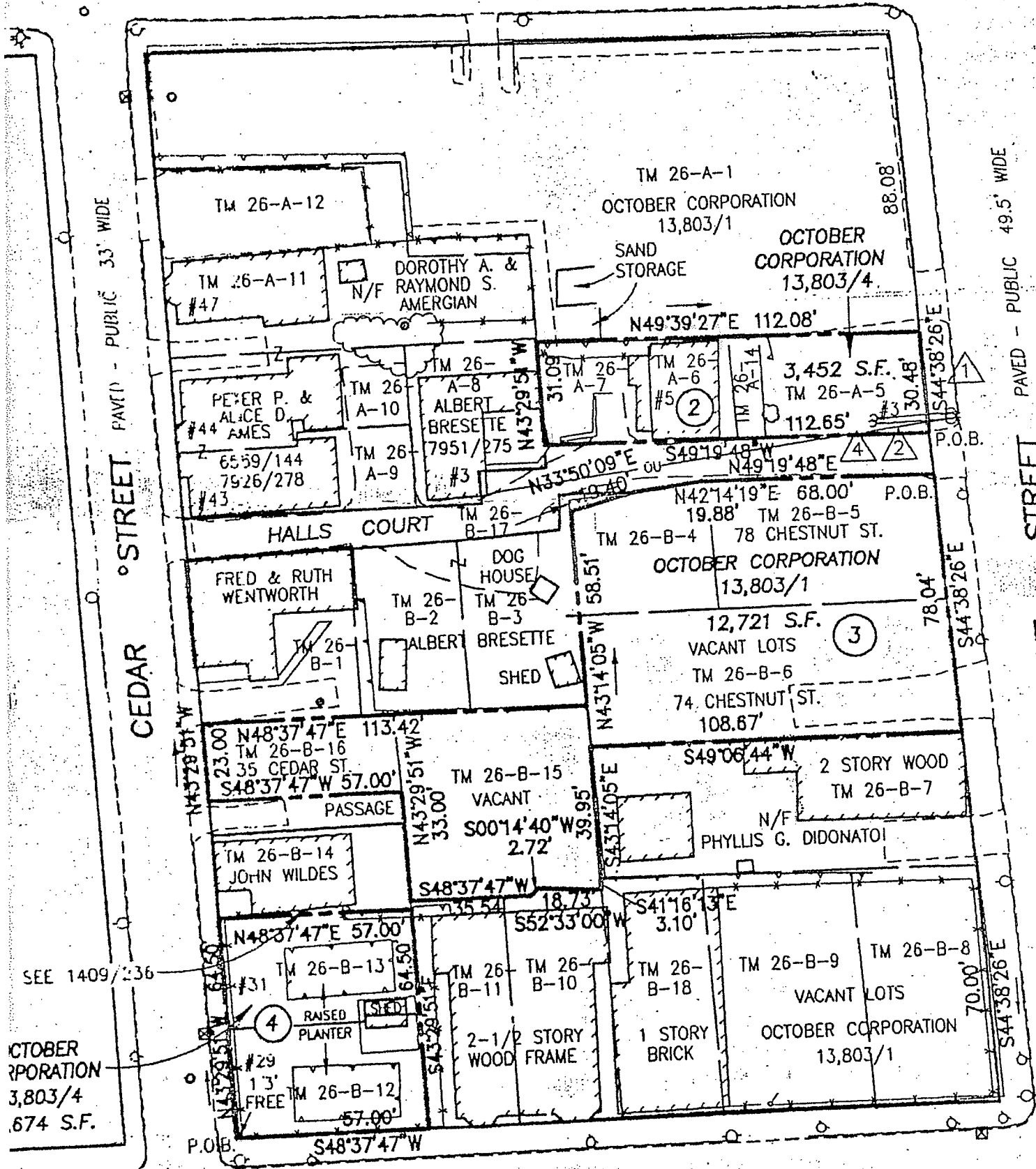

This page contains a detailed description of the Parcel ID you selected. Press the **New Search** button at the bottom of the screen to submit a new query.

Current Owner Information:

CBL 026 A006001
Land Use Type SINGLE FAMILY
Property Location 1 HALLS CT
Owner Information BAYSIDE IV LLC
 PO BOX 266
 CAPE ELIZABETH ME 04107
Book and Page 15298/242
Legal Description 26-A-6-7
 HALLS CT 5
 1782 SF
Acres 0.041

Current Assessed Valuation:

TAX ACCT NO. 3476 **OWNER OF RECORD AS OF APRIL 2011**
 BAYSIDE IV LLC
LAND VALUE \$22,700.00 **PO BOX 266**
BUILDING VALUE \$74,600.00 **CAPE ELIZABETH ME 04107**
NET TAXABLE - REAL ESTATE \$97,300.00
TAX AMOUNT \$1,778.64

Any information concerning tax payments should be directed to the Treasury office at 874-8490 or [e-mailed](#).



Building Information:

Card 1 of 1

Year Built 1875
Style/Structure Type OLD STYLE
Stories 1.5
Bedrooms 2
Full Baths 2
Total Rooms 4
Attic NONE
Basement FULL
Square Feet 1101

[View Sketch](#)

[View Map](#)

[View Picture](#)



Sales Information:

Sale Date	Type	Price	Book/Page
1/31/2000	LAND + BUILDING	\$0.00	15298/242

[New Search!](#)