

6 GREAT ROOM (109) - SECTION
 1/2" = 1'-0"

1 GREAT ROOM (109)
 1/2" = 1'-0"

7 GREAT ROOM (109) - ELEVATION
 1/2" = 1'-0"

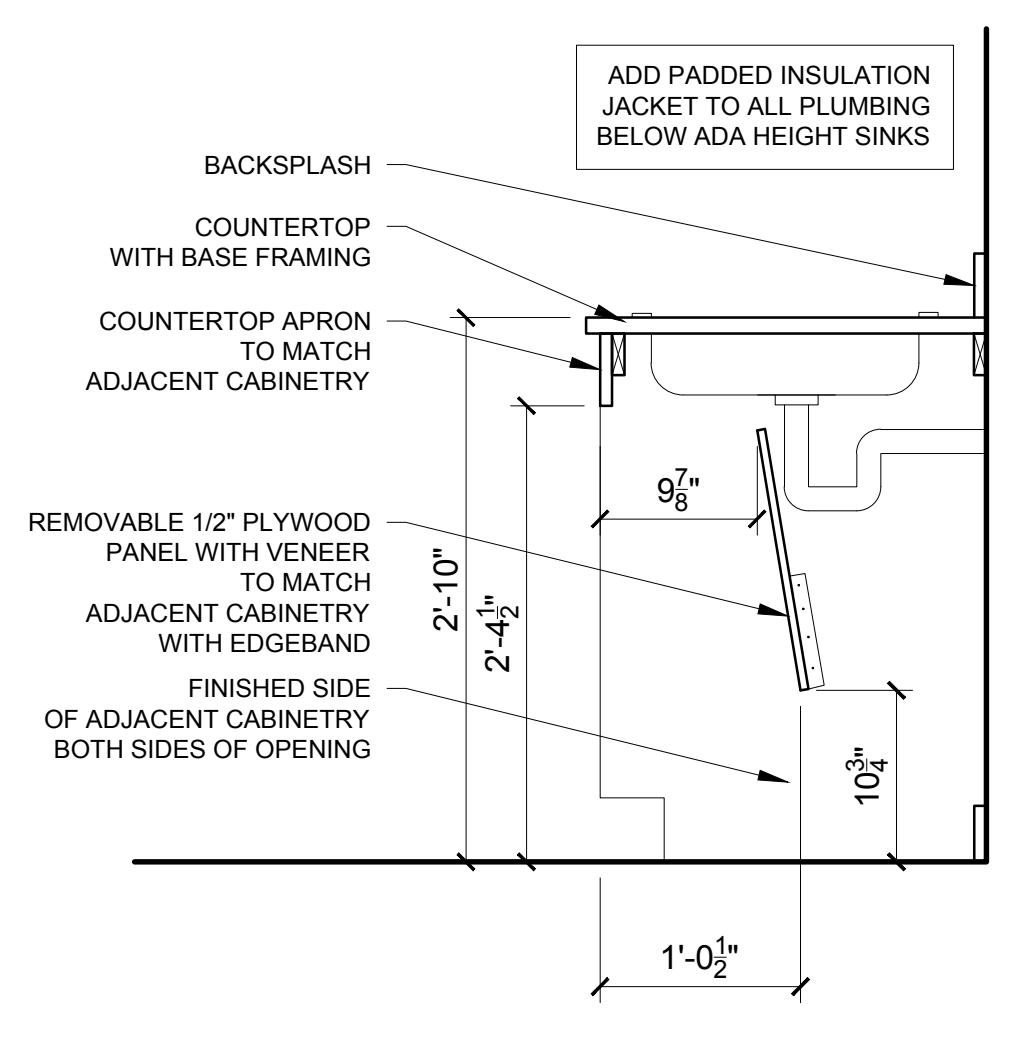

8 SECTION DETAIL THROUGH ADA SINK / COUNTER
 1" = 1'-0"

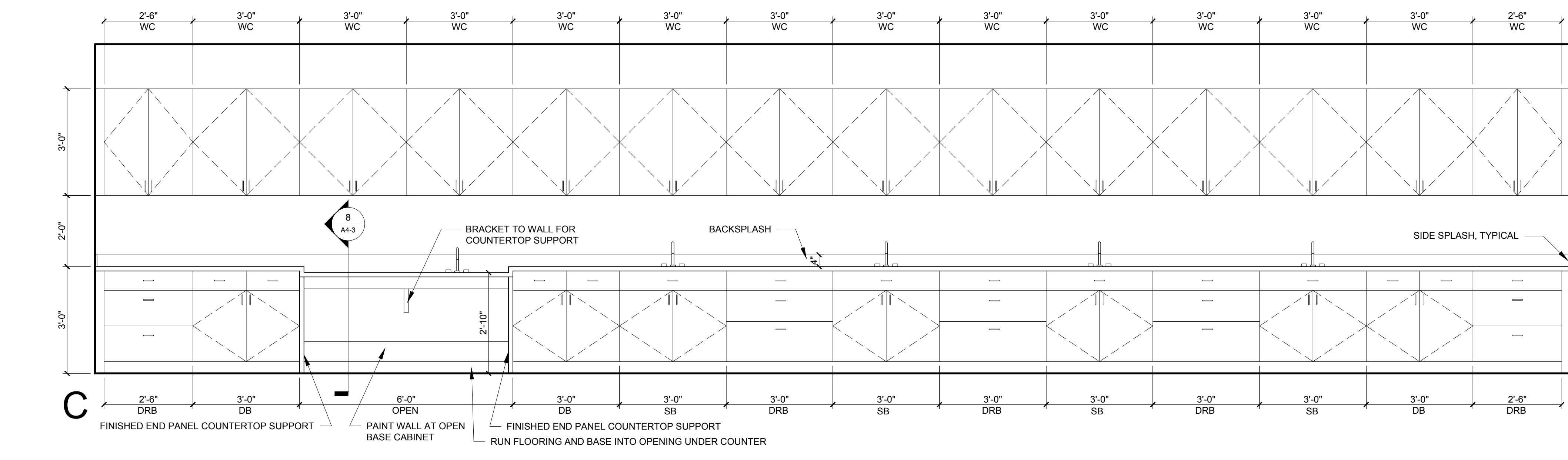

3 SCIENCE LAB FIVE (110)
 1/2" = 1'-0"

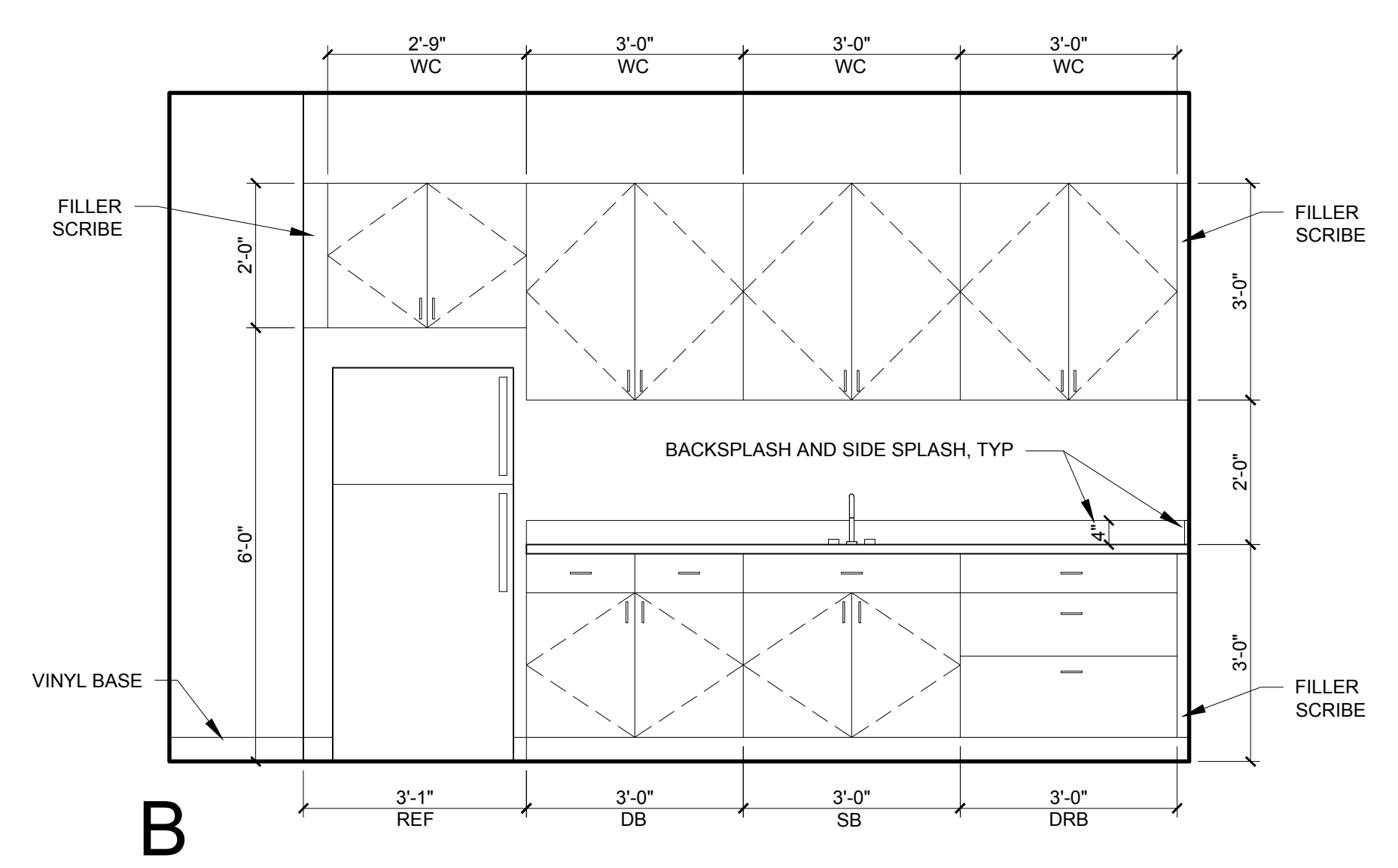

2 TEACHER KITCHENETTE (110A)
 1/2" = 1'-0"

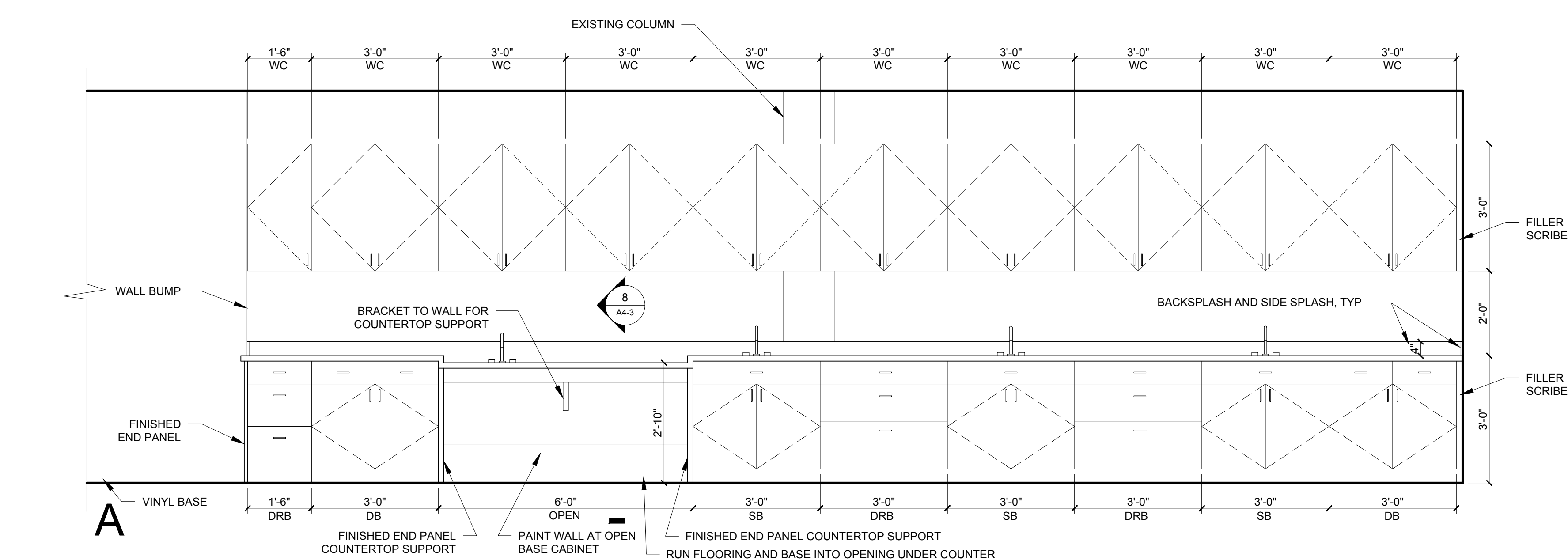

4 SCIENCE LAB FOUR (111)
 1/2" = 1'-0"

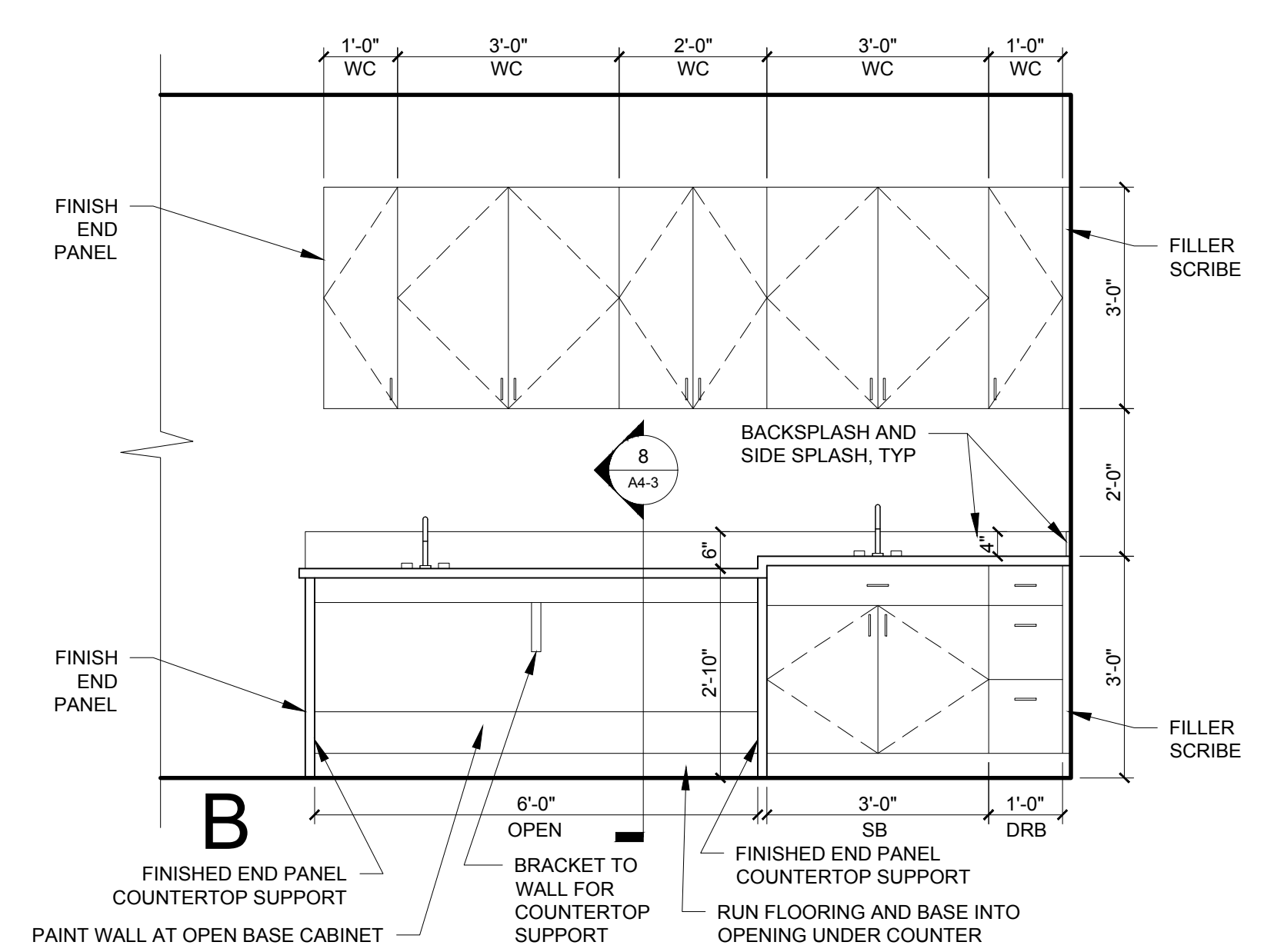

5 PHYSICS / ELECTRONICS LAB (119)
 1/2" = 1'-0"

UNIT NOTES

- G.C. TO CONFIRM AND COORDINATE ALL ROUGH FRAMING DIMENSIONS FOR BUILT-IN FIXTURES ETC. G.C. TO CONFIRM AND COORDINATE ALL CABINETS AND APPLIANCES DIMENSIONS
- PROVIDE APPROPRIATE BLOCKING IN WALLS BEHIND ALL FITTURES, PARTITIONS AND ACCESSORIES. BLOCKING FOR GRAB BARS TO BE PROVIDED IN WALLS OF BATHROOMS
- PROVIDE MOISTURE RESISTANT GWB AT ALL WALLS AND CEILING IN BATHROOMS TYPICAL
- REFER TO ELECTRICAL AND MECHANICAL DRAWINGS FOR ADDITIONAL INFORMATION REGARDING LIGHTING, DIFFUSERS, ETC.
- PROVIDE FIRE EXTINGUISHER ON BRACKET IN BASE CABINET BELOW SINK - TYPICAL (ONE SINK PER ROOM)
- WHERE DROPPED SOFFITS AND CEILING ARE SHOWN, THESE ARE IN ADDITION TO THE FIRE RATED GWB CEILING ABOVE WHICH IS PART OF THE RATED ASSEMBLY
- WHERE PLUMBING VALVES ARE LOCATED IN FIRE RATED WALLS, PROVIDE FIRE RATED BOX IN WALL FOR VALVE TO BE INSTALLED WITHIN

CABINETS AND APPLIANCE ABBREVIATIONS

DB = DRAWER BASE
 DRB = DOOR BASE
 SB = SINK BASE
 WC = WALL CABINET
 DW = DISHWASHER
 REF = REFRIGERATOR