

Data File: \\target_server\GC\chem\gc04.i\GC04BD23B1.b\4BD2075.d
Date: 23-APR-2008 13:35
Client ID: MW-C
Sample Info: GR08034A.M.GC04BD23B1.B.1.SB1961-3
Purge Volume: 0.0
Column phase: DBVRX

Instrument: gc04.i
Operator: EKC
Column diameter: 0.45

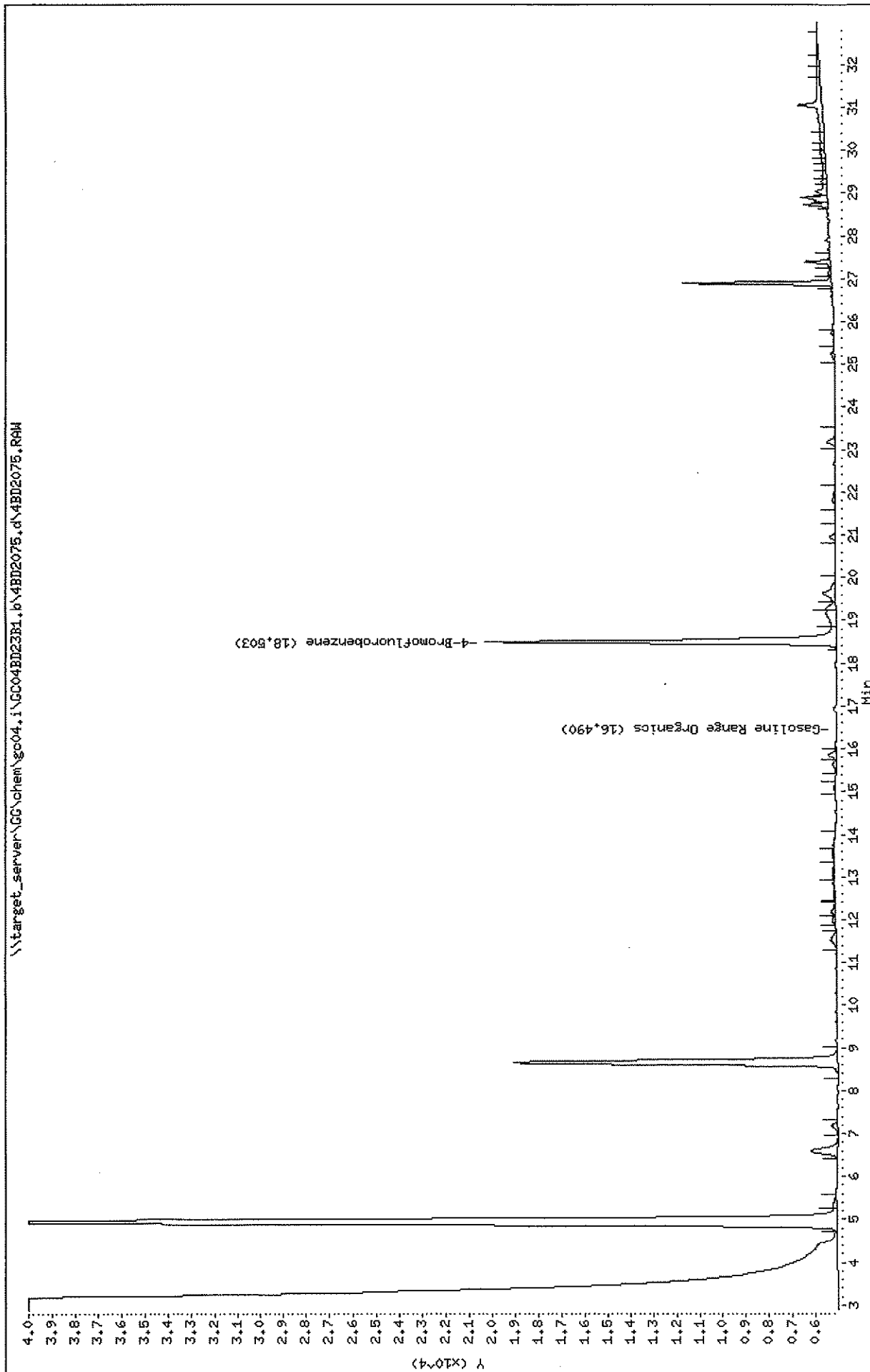

INORGANIC ANALYSIS DATA SHEET

Lab Name: Katahdin Analytical Services

Client Field ID: MW-C

Matrix: WATER

SDG Name: SB1961

Percent Solids: 0.00

Lab Sample ID: SB1961-003

Concentration Units : ug/L

CAS No.	Analyte	Concentration	C	Q	M	DF	Adjusted CRDL	Adjusted MDL
7440-36-0	ANTIMONY, TOTAL	13.3			P	1	8.0	0.78
7440-38-2	ARSENIC, TOTAL	8.6			P	1	8.0	1.69
7440-39-3	BARIUM, TOTAL	31.7			P	1	5.0	0.59
7440-43-9	CADMIUM, TOTAL	0.08	B		P	1	10	0.04
7440-47-3	CHROMIUM, TOTAL	1.9	B		P	1	15	0.41
7440-50-8	COPPER, TOTAL	9.4	B		P	1	25	0.75
7439-92-1	LEAD, TOTAL	6.9			P	1	5.0	0.97
7439-97-6	MERCURY, TOTAL	0.03	U		CV	1	0.20	0.03
7440-02-0	NICKEL, TOTAL	13.0	B		P	1	40	0.42
7782-49-2	SELENIUM, TOTAL	0.96	U		P	1	10	0.96
7440-22-4	SILVER, TOTAL	0.29	U		P	1	15	0.29
7440-66-6	ZINC, TOTAL	16.9	B		P	1	25	2.22

Bottle ID: H

Comments:

FORM I - IN

INORGANIC ANALYSIS DATA SHEET

Lab Name: Katahdin Analytical Services Client Field ID: MW-C

Matrix: WATER SDG Name: SB1961

Percent Solids: 0.00 Lab Sample ID: SB1961-003

Concentration Units : ug/L

CAS No.	Analyte	Concentration	C	Q	M	DF	Adjusted CRDL	Adjusted MDL
7440-36-0	ANTIMONY, TOTAL	13.3			P	1	8.0	0.78
7440-38-2	ARSENIC, TOTAL	8.6			P	1	8.0	1.69
7440-39-3	BARIUM, TOTAL	31.7			P	1	5.0	0.59
7440-43-9	CADMIUM, TOTAL	0.08	B		P	1	10	0.04
7440-47-3	CHROMIUM, TOTAL	1.9	B		P	1	15	0.41
7440-50-8	COPPER, TOTAL	9.4	B		P	1	25	0.75
7439-92-1	LEAD, TOTAL	6.9			P	1	5.0	0.97
7439-97-6	MERCURY, TOTAL	0.03	U	CV		1	0.20	0.03
7440-02-0	NICKEL, TOTAL	13.0	B		P	1	40	0.42
7782-49-2	SELENIUM, TOTAL	0.96	U		P	1	10	0.96
7440-22-4	SILVER, TOTAL	0.29	U		P	1	15	0.29
7440-66-6	ZINC, TOTAL	16.9	B		P	1	25	2.22

Bottle ID: H

Comments:

KATAHDIN ANALYTICAL SERVICES
 Report of Analytical Results

Client: Acadia Environmental
 Project: 099-003
 PO No:
 Sample Date: 04/17/08
 Received Date: 04/17/08
 Extraction Date: 04/21/08
 Analysis Date: 25-APR-2008 00:42
 Report Date: 04/25/2008
 Matrix: WATER
 % Solids: NA

Lab ID: SB1961-4
 Client ID: MW-C
 SDG: SB1961
 Extracted by: KF
 Extraction Method: SW846 3510
 Analyst: SJC
 Analysis Method: SW846 8082
 Lab Prep Batch: W050539
 Units: ug/L

CAS#	Compound	Flags	Results	DR	PQL	adj. PQL	adj. MDL
12674-11-2	Aroclor-1016	U	0.50	1.0	0.50	0.50	0.38
11104-28-2	Aroclor-1221	U	0.50	1.0	0.50	0.50	0.16
11141-16-5	Aroclor-1232	U	0.50	1.0	0.50	0.50	0.26
53469-21-9	Aroclor-1242	U	0.50	1.0	0.50	0.50	0.20
12672-29-6	Aroclor-1248	U	0.50	1.0	0.50	0.50	0.18
11097-69-1	Aroclor-1254	U	0.50	1.0	0.50	0.50	0.24
11096-82-5	Aroclor-1260	U	0.50	1.0	0.50	0.50	0.25
877-09-8	Tetrachloro-m-xylene		81%				
2051-24-3	Decachlorobiphenyl		78%				

Katahdin Analytical Services

Data File: \\target_server\GC\chem\gc06.1\GC06BD23A1.b\6BD3255.d
 Lab Smp Id: SB1961-4
 Inj Date: 25-APR-2008 00:42
 Operator: SJC
 Smp Info: PCBA091A.M,GC06BD23A1.B,1,SB1961-4
 Misc Info: SW846 8082
 Comment:
 Method: \\TARGET_SERVER\GC\chem\gc06.1\GC06BD23A1.B\PCBA091A.m
 Meth Date: 25-Apr-2008 11:06 scoldy
 Cal Date: 21-APR-2008 15:06
 Als bottle: 1
 Dil Factor: 1.00000
 Integrator: HP genie
 Target Version: 4.12
 Processing Host: TARGET102
 Compound Sublist: SW8082.sub
 Sample Matrix: WATER

Concentration Formula: Amt * DF * Vt * (1/Vo) * 1000 * CpndVariable

Name	Value	Description
DF	1.000	Dilution Factor
Vt	0.01000	Volume of final extract (L)
Vo	1.060	Volume of sample extracted (L)
Cpnd Variable		Local Compound Variable

CONCENTRATIONS
 ON-COL FINAL
 RESPONSE (ug/mL) (ug/L)
 TARGET RANGS
 RATIO
 REVIEW CODE

\$ 3 Tetrachloro-m-xylene

4.701 4.713 -0.012

\$ 12 Decachlorobiphenyl

17.515 17.513 0.002

83777 0.07782

CAS #: 2051-24-3

0.734

MS
 4/25/08

Data File: \\target_server\G\chem\gc06.1\GC06BD23A1.b\6BD3255.d
Report Date: 25-Apr-2008 11:09

Katahdin Analytical Services

Data File: \\target_server\G\chem\gc06.1\GC06BD23A1.b\6BD3255.d
Lab Smp Id: SB1961-4
Inj Date: 25-APR-2008 00:42
Operator: SJC
Smp Info: PCBA091A.M,GC06BD23A1.B,1,SB1961-4
MISC Info: SW846 8082
Comment:
Method: \\TARGET_SERVER\G\chem\gc06.1\GC06BD23A1.B\PCBA091A.m
Meth Date: 25-Apr-2008 11:06 scolby
Cal Date: 21-APR-2008 15:06
Ais bottle: 1
Dil Factor: 1.0000
Integrator: HP Genie
Target Version: 4.12
Processing Host: TARGET02
Compound Sublist: SW8082.sub
Sample Matrix: WATER

Concentration Formula: Amt * DF * Vt * (1/Vo) * 1000 * CpndVariable

Name	Value	Description
DF	1.000	Dilution Factor
Vt	0.01000	Volume of final extract (L)
Vo	1.060	Volume of sample extracted (L)
Cpnd Variable		Local Compound Variable

CONCENTRATIONS

RT	EXP RT	DLT RT	RESPONSE (ug/mL)	ON-COL FINAL	TARGET RANGE	RATIO	REVIEW CODE
3	4.701	4.713	118525	0.08094	0.764		
12	17.515	17.513	83777	0.07782	0.734		

CAS #: 877-09-8
CAS #: 2051-24-3

MS
4/25/08
BR

Data File: \\target_server\GC\chem\gc06.i\GC06BD23A1.b\6BD3255.d
Date: 25-APR-2008 00:42
Client ID: MW-C
Sample Info: PCBAP91A.M,GC06BD23A1.B.1.SR1961-4
Purge Volume: 1.1
Column phase: ZB-MultiResidue-1

Instrument: gc06.i
Operator: SJC
Column diameter: 0.53

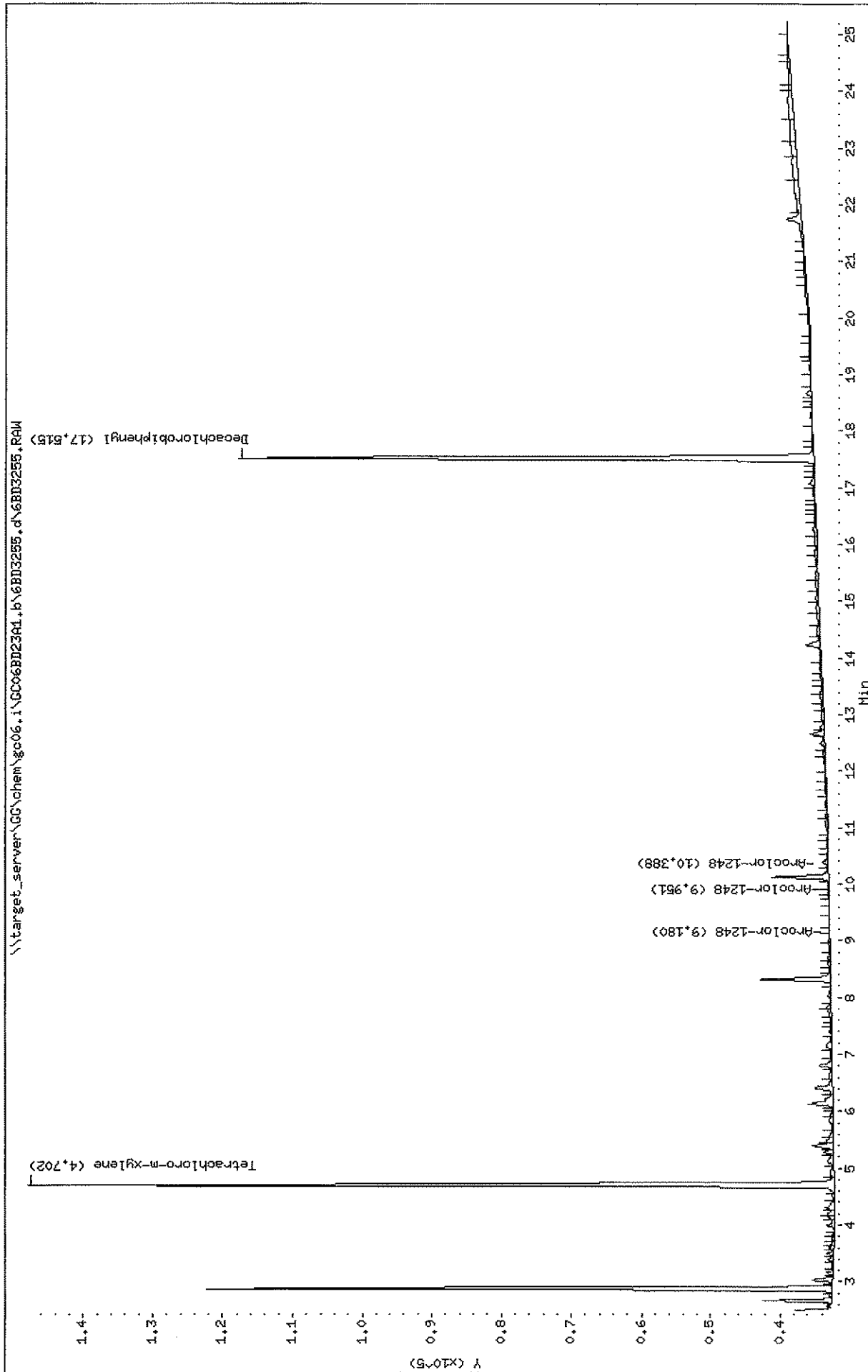

Data File: \\target_server\GG\chem\gc06.1\GC06BD23B1.b\6BD4255.d
Report Date: 25-Apr-2008 11:09

Katahdin Analytical Services

Data File: \\target_server\GG\chem\gc06.1\GC06BD23B1.b\6BD4255.d
Lab Smp Id: SB1961-4
Inj Date: 25-APR-2008 00:42
Operator: SJC
Smp Info: PCB091A.M,GC06BD23A1.B,1,SB1961-4
Misc Info: SW846 8082
Comment:
Method: \\target_server\GG\chem\gc06.1\GC06BD23B1.b\PCBB091A.m
Meth Date: 25-Apr-2008 09:31 scolby
Cal Date: 02-APR-2008 15:04
Als bottle: 1
Dil Factor: 1.00000
Integrator: HP Genie
Target Version: 4.12
Processing Host: TARGET02
Compound Sublist: SW8082.sub
Sample Matrix: WATER

Concentration Formula: Amt * DF * Vt * (1/Vo) * 1000 * CpndVariable

Name	Value	Description
DF	1.000	Dilution Factor
Vt	0.01000	Volume of final extract (L)
Vo	1.060	Volume of sample extracted (L)
Cpnd Variable		Local Compound Variable

CONCENTRATIONS
ON-COL FINAL
RESPONSE (ug/ml) (ug/L)
TARGET RANGE
RATIO
REVIEW CODE

RT	EXP RT	DLT RT	RT	DLT RT	RT	EXP RT	DLT RT	RT	DLT RT
5.214	5.245	-0.031	102284	0.07267	0.686				
CAS #: 877-09-8									
18.353	18.393	-0.040	65680	0.06997	0.660				
CAS #: 2051-24-3									

QC Flag Legend

M - Compound response manually integrated.

876
4/25/08

Data File: \\target_server\gc\chem\gc06.i\GC06BD23B1.b\6BD4255.d
Report Date: 25-Apr-2008 11:09

Katahdin Analytical Services

Data File: \\target_server\gc\chem\gc06.i\GC06BD23B1.b\6BD4255.d
Lab Smp Id: SB1961-4
Inj Date: 25-APR-2008 00:42
Operator: SJC
Smp Info: PCB091A.M,GC06BD23A1.B,1,SB1961-4
Misc Info: SW846 8082
Comment: \\target_server\gc\chem\gc06.i\GC06BD23B1.b\PCBB091A.m
Method: 25-Apr-2008 09:31 scolby
Meth Date: 02-APR-2008 15:04
Cal Date: 02-APR-2008 15:04
ALS bottle: 1
Dil Factor: 1.0000
Integrator: HP Genie
Target Version: 4.12
Processing Host: TARGETT02
Compound Sublist: SW8082.sub
Sample Matrix: WATER

Concentration Formula: Amt * DF * Vt*(1/Vo)*1000 * CpdVariable

Name	Value	Description
DF	1.000	Dilution Factor
Vt	0.01000	Volume of final extract (L)
Vo	1.060	Volume of sample extracted (L)
Cpd Variable		Local Compound Variable

CONCENTRATIONS
ON-COL FINAL
RESPONSE (ug/mL) (ug/L)
TARGET RANGE
RATIO
REVIEW CODE

RT	EXP RT	DIL RT	RT	ON-COL	FINAL	RESPONSE (ug/mL)	(ug/L)	TARGET RANGE	RATIO	REVIEW CODE
5.214	5.245	-0.031	\$ 2 Tetrachloro-m-xylene	102284	0.07267	0.686				
18.353	18.393	-0.040	\$ 12 Decachlorobiphenyl	65680	0.06997	0.660				MS

QC Flag Legend

M - Compound response manually integrated.

876
4/25/08

Data File: \\target_server\GG\chem\gc06.i\GC06BD23B1.b\6BD4255.d
 Date: 25-APR-2008 00:42
 Client ID: MW-C
 Sample Info: PCB094A.H.GC06BD23A1.B.L.SB1961-4
 Purge Volume: 1.1
 Column phase: ZB-MultiResidue-2
 Instrument: gc06.i
 Operator: SJC
 Column diameter: 0.53

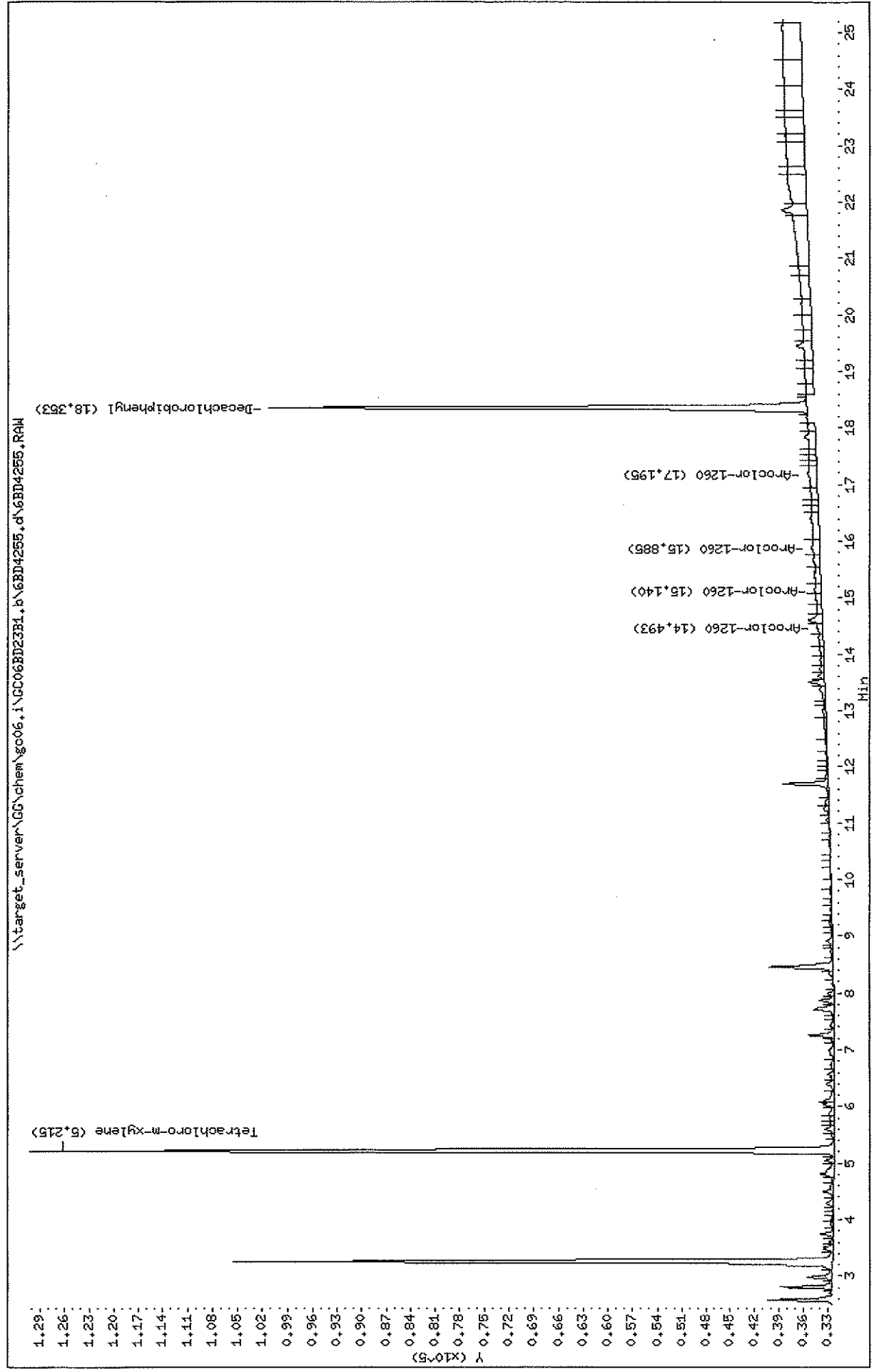

KATAHDIN ANALYTICAL SERVICES
Report of Analytical Results

Client: Acadia Environmental
Project: 099-003
PO No:
Sample Date: 04/17/08
Received Date: 04/17/08
Extraction Date:
Analysis Date: 30-APR-2008 03:52
Report Date: 04/30/2008
Matrix: WATER
Units: ug/l
Lab Prep Batch: W650886
Analysis Method: SW846 8260B
Analyst: HCG
Extraction Method: SW846 5030

CAS#	Compound	Flags	Results	DF	PQL	Adj. PQL	MDL
75-71-8	Dichlorodifluoromethane	U	2	1.0	2	2	0.4
74-87-3	Chloromethane	U	2	1.0	2	2	0.6
75-01-4	Vinyl chloride	U	2	1.0	2	2	0.4
74-83-9	Bromomethane	U	2	1.0	2	2	0.9
75-00-3	Chloroethane	U	2	1.0	2	2	0.5
75-69-4	Trichlorofluoromethane	U	2	1.0	2	2	0.4
60-29-7	Diethyl ether	U	1	1.0	1	1	0.6
75-65-0	Tertiary-butyl alcohol	U	5	1.0	5	5	3
75-35-4	1,1-Dichloroethene	U	1	1.0	1	1	0.4
75-15-0	Carbon disulfide	U	1	1.0	1	1	0.5
75-09-2	Methylene chloride	U	5	1.0	5	5	0.4
67-64-1	Acetone	U	5	1.0	5	5	3
156-60-5	trans-1,2-Dichloroethene	U	1	1.0	1	1	0.5
1634-04-4	Methyl tert-butyl ether	U	1	1.0	1	1	0.6
108-20-3	Di-isopropyl ether	U	1	1.0	1	1	0.3
75-34-3	1,1-Dichloroethane	U	1	1.0	1	1	0.4
637-92-3	Ethyl tertiary-butyl ether	U	1	1.0	1	1	0.3
156-59-2	cis-1,2-Dichloroethene	U	0.4	1.0	1	1	0.3
594-20-7	2,2-Dichloropropane	U	1	1.0	1	1	0.6
74-97-5	Bromochloromethane	U	1	1.0	1	1	0.6
67-66-3	Chloroform	U	1	1.0	1	1	0.4
56-23-5	Carbon tetrachloride	U	1	1.0	1	1	0.4
109-99-9	Tetrahydrofuran	U	5	1.0	5	5	2
71-55-6	1,1,1-Trichloroethane	U	1	1.0	1	1	0.4
563-58-6	1,1-Dichloropropane	U	1	1.0	1	1	0.4
78-93-3	2-Butanone	U	5	1.0	5	5	2
71-43-2	Benzene	U	1	1.0	1	1	0.4
994-05-8	Tertiary-amy methyl ether	U	1	1.0	1	1	0.3
107-06-2	1,2-Dichloroethane	U	1	1.0	1	1	0.3
79-01-6	Trichloroethene	U	1	1.0	1	1	0.5
74-95-3	Dibromomethane	U	1	1.0	1	1	0.4
78-87-5	1,2-Dichloropropane	U	1	1.0	1	1	0.5
75-27-4	Bromodichloromethane	U	1	1.0	1	1	0.3
10061-01-5	cis-1,3-dichloropropane	U	1	1.0	1	1	0.4
108-88-3	Toluene	U	1	1.0	1	1	0.3
108-10-1	4-methyl-2-pentanone	U	5	1.0	5	5	2
127-18-4	Tetrachloroethene	U	1	1.0	1	1	0.5
10061-02-6	trans-1,3-Dichloropropane	U	1	1.0	1	1	0.2
79-00-5	1,1,2-Trichloroethane	U	1	1.0	1	1	0.4
124-48-1	Dibromochloromethane	U	1	1.0	1	1	0.3
142-28-9	1,3-Dichloropropane	U	1	1.0	1	1	0.4
106-93-4	1,2-Dibromomethane	U	1	1.0	1	1	0.3
591-78-6	2-Hexanone	U	5	1.0	5	5	1

KATAHDIN ANALYTICAL SERVICES
Report of Analytical Results

Client: Acadia Environmental
Project: 099-003
PO No:
Sample Date: 04/17/08
Received Date: 04/17/08
Extraction Date:
Analysis Date: 30-APR-2008 03:52
Report Date: 04/30/2008
Matrix: WATER
% Solids: NA
Lab ID: SB1961-5
Client ID: MW-5
SDG: SB1961
Extracted by:
Extraction Method: SM846 5030
Analyst: HCG
Analysis Method: SM846 8260B
Lab Prep Batch: WGS0886
Units: ug/l

CAS#	Compound	Flags	Results	DF	PQL	Adj. PQL	Adj. MDL
75-71-8	Dichlorodifluoromethane	U	2	1.0	2	2	0.4
74-87-3	Chloromethane	U	2	1.0	2	2	0.6
75-01-4	Vinyl chloride	U	2	1.0	2	2	0.4
74-83-9	Bromomethane	U	2	1.0	2	2	0.9
75-00-3	Chloroethane	U	2	1.0	2	2	0.5
75-69-4	Trichlorofluoromethane	U	2	1.0	2	2	0.4
60-29-7	Diethyl ether	U	1	1.0	1	1	0.6
75-65-0	Tertiary-butyl alcohol	U	5	1.0	5	5	3
75-35-4	1,1-Dichloroethane	U	1	1.0	1	1	0.4
75-15-0	Carbon Disulfide	U	1	1.0	1	1	0.5
75-09-2	Methylene Chloride	U	5	1.0	5	5	0.4
67-64-1	Acetone	U	5	1.0	5	5	3
156-60-5	trans-1,2-Dichloroethene	U	1	1.0	1	1	0.5
1634-04-4	Methyl tert-butyl ether	U	1	1.0	1	1	0.6
108-20-3	Di-isopropyl ether	U	1	1.0	1	1	0.3
75-34-3	1,1-Dichloroethane	U	1	1.0	1	1	0.4
637-92-3	Ethyl tertiary-butyl ether	U	1	1.0	1	1	0.3
156-59-2	cis-1,2-Dichloroethene	F	0.4	1.0	1	1	0.3
594-20-7	2,2-Dichloropropane	U	1	1.0	1	1	0.6
74-97-5	Bromochloromethane	U	1	1.0	1	1	0.6
67-66-3	Chloroform	U	1	1.0	1	1	0.4
56-23-5	Carbon Tetrachloride	U	1	1.0	1	1	0.4
109-99-9	Tetrahydrofuran	U	5	1.0	5	5	2
71-55-6	1,1,1-Trichloroethane	U	1	1.0	1	1	0.4
563-58-6	1,1-Dichloropropane	U	1	1.0	1	1	0.4
78-93-3	2-Butanone	U	5	1.0	5	5	2
71-43-2	Benzene	U	1	1.0	1	1	0.4
994-05-8	Tertiary-amy methyl ether	U	1	1.0	1	1	0.3
107-06-2	1,2-Dichloroethane	U	1	1.0	1	1	0.3
79-01-6	Trichloroethane	U	1	1.0	1	1	0.5
74-95-3	Dibromomethane	U	1	1.0	1	1	0.4
78-87-5	1,2-Dichloropropane	U	1	1.0	1	1	0.5
75-27-4	Bromodichloromethane	U	1	1.0	1	1	0.3
10061-01-5	cis-1,3-dichloropropane	U	1	1.0	1	1	0.4
108-88-3	Toluene	U	1	1.0	1	1	0.3
108-10-1	4-methyl-2-pentanone	U	5	1.0	5	5	2
127-18-4	Tetrachloroethane	U	1	1.0	1	1	0.5
10061-02-6	trans-1,3-Dichloropropane	U	1	1.0	1	1	0.2
79-00-5	1,1,2-Trichloroethane	U	1	1.0	1	1	0.4
124-48-1	Dibromochloromethane	U	1	1.0	1	1	0.3
142-28-9	1,3-Dichloropropane	U	1	1.0	1	1	0.4
106-93-4	1,2-Dibromomethane	U	1	1.0	1	1	0.3
591-78-6	2-Hexanone	U	5	1.0	5	5	1

KATAHDIN ANALYTICAL SERVICES
Report of Analytical Results

Client: Acadia Environmental
Project: 099-003
Lab ID: SB1961-5
Client ID: MW-5
SDG: SB1961
Extraction Method: SW846 5030
Extraction Date: 04/17/08
Received Date: 04/17/08
Sample Date: 04/17/08
Extraction Date: 30-APR-2008 03:52
Analysis Date: 04/30/2008
Report Date: 04/30/2008
Matrix: WATER
Units: ug/l
Lab Prep Batch: W650886
Analysis Method: SW846 8260B

CAS#	Compound	Flags	Results	DR	PQL	Adj. PQL	MDL
108-90-7	Chlorobenzene	U	1	1.0	1	1	0.4
100-41-4	Ethylbenzene	U	1	1.0	1	1	0.4
630-20-6	1,1,1,2-Tetrachloroethane	U	1	1.0	1	1	0.5
1330-20-7	Xylenes (total)	U	3	1.0	3	3	0.4
95-47-6	o-Xylene	U	1	1.0	1	1	1.0
95-47-6	m+p-Xylenes	U	2	1.0	2	2	0.4
100-42-5	Styrene	U	1	1.0	1	1	0.3
75-25-2	Bromoforn	U	1	1.0	1	1	0.3
98-82-8	Isopropylbenzene	U	1	1.0	1	1	0.5
108-86-1	Bromobenzene	U	1	1.0	1	1	0.4
103-65-1	N-Propylbenzene	U	1	1.0	1	1	0.4
79-34-5	1,1,2,2-Tetrachloroethane	U	1	1.0	1	1	0.5
108-67-8	1,3,5-Trimethylbenzene	U	1	1.0	1	1	0.4
95-49-8	2-Chlorotoluene	U	1	1.0	1	1	0.5
96-18-4	1,2,3-Trichloropropane	U	1	1.0	1	1	0.4
106-43-4	4-Chlorotoluene	U	1	1.0	1	1	0.4
98-06-6	tert-Butylbenzene	U	1	1.0	1	1	0.4
95-63-6	1,2,4-Trimethylbenzene	U	1	1.0	1	1	0.4
99-87-6	p-Isopropyltoluene	U	1	1.0	1	1	0.4
541-73-1	1,3-Dichlorobenzene	U	1	1.0	1	1	0.4
106-46-7	1,4-Dichlorobenzene	U	1	1.0	1	1	0.5
104-51-8	N-Butylbenzene	U	1	1.0	1	1	0.4
135-98-8	sec-Butylbenzene	U	1	1.0	1	1	0.4
95-50-1	1,2-Dichlorobenzene	U	1	1.0	1	1	0.4
96-12-8	1,2-Dibromo-3-Chloropropane	U	1	1.0	1	1	0.7
87-68-3	Hexachlorobutadiene	U	1	1.0	1	1	0.5
120-82-1	1,2,4-Trichlorobenzene	U	1	1.0	1	1	0.3
91-20-3	Naphthalene	U	1	1.0	1	1	0.4
87-61-6	1,2,3-Trichlorobenzene	U	1	1.0	1	1	0.5
1868-53-7	Dibromofluoromethane	U	1	1.0	1	1	90%
17060-07-0	1,2-Dichloroethane-D4	90%					90%
2037-26-5	Toluene-D8	102%					102%
460-00-4	p-Bromofluorobenzene	101%					101%

KATAHDIN ANALYTICAL SERVICES
Report of Analytical Results

Client: Acadia Environmenta
Project: 099-003
Client ID: MW-5
Lab ID: SB1961-5
SDG: SB1961
Extracted by: KF
Extraction Method: SM846 3510
Analyst: JCG
Analysis Date: 05-MAY-2008 18:47
Extraction Date: 04/23/08
Received Date: 04/17/08
Sample Date: 04/17/08
Report Date: 05/07/2008
Matrix: WATER
% Solids: NA
Units: ug/L

CAS#	Compound	Flags	Results	DF	PQL	Adj. PQL	MDL
62-75-9	N-Nitrosodimethylamine	U	10	1.0	10	10	4
110-86-1	Pyridine	U	50	1.0	50	50	3
62-53-3	Aniline	U	25	1.0	25	25	3
108-95-2	Phenol	U	10	1.0	10	10	4
111-44-4	Bis(2-Chloroethyl) ether	U	10	1.0	10	10	3
95-57-8	2-Chlorophenol	U	10	1.0	10	10	4
100-51-6	Benzyl alcohol	U	20	1.0	20	20	3
95-48-7	2-Methylphenol	U	10	1.0	10	10	4
108-60-1	2,2'-Oxybis(1-chloropropane)	U	10	1.0	10	10	3
621-64-7	N-Nitroso-di-n-propylamine	U	10	1.0	10	10	2
65794-96-9	34-Methylphenol	U	10	1.0	10	10	5
67-72-1	Hexachloroethane	U	10	1.0	10	10	3
98-95-3	Nitrobenzene	U	10	1.0	10	10	3
78-59-1	Isophorone	U	10	1.0	10	10	3
88-75-5	2-Nitrophenol	U	10	1.0	10	10	5
105-67-9	2,4-Dimethylphenol	U	10	1.0	10	10	9
111-91-1	Bis(2-Chloroethoxy) methane	U	10	1.0	10	10	2
65-85-0	Benzoic acid	U	25	1.0	25	25	4
120-83-2	2,4-Dichlorophenol	U	10	1.0	10	10	4
87-65-0	2,6-Dichlorophenol	U	10	1.0	10	10	9
106-47-8	4-Chloroaniline	U	10	1.0	10	10	4
59-50-7	4-Chloro-3-Methylphenol	U	25	1.0	25	25	6
91-57-6	2-Methylinaphthalene	U	10	1.0	10	10	2
77-47-4	Hexachlorocyclopentadiene	U	10	1.0	10	10	3
88-06-2	2,4,6-Trichlorophenol	U	10	1.0	10	10	6
95-95-4	2,4,5-Trichlorophenol	U	25	1.0	25	25	6
91-58-7	2-Chloronaphthalene	U	10	1.0	10	10	5
88-74-4	2-Nitroaniline	U	25	1.0	25	25	4
131-11-3	Dimethyl Phthalate	U	10	1.0	10	10	8
606-20-2	2,6-Dinitrotoluene	U	10	1.0	10	10	3
208-96-8	Acenaphthylene	U	10	1.0	10	10	2
99-09-2	3-Nitroaniline	U	25	1.0	25	25	5
83-32-9	Acenaphthene	U	10	1.0	10	10	4
51-28-5	2,4-Dinitrophenol	U	25	1.0	25	25	14
132-64-9	Dibenzofuran	U	10	1.0	10	10	3
100-02-7	4-Nitrophenol	U	25	1.0	25	25	12
121-14-2	2,4-Dinitrotoluene	U	10	1.0	10	10	4
58-90-2	2,3,4,6-Tetrachlorophenol	U	10	1.0	10	10	6
84-66-2	Diethylphthalate	U	10	1.0	10	10	3
86-73-7	Fluorene	U	10	1.0	10	10	3
7005-72-3	4-Chlorophenyl-phenylether	U	10	1.0	10	10	3
100-01-6	4-Nitroaniline	U	25	1.0	25	25	6
534-52-1	4,6-Dinitro-2-Methylphenol	U	25	1.0	25	25	16

KATAHDIN ANALYTICAL SERVICES
Report of Analytical Results

Client: Acadia Environmental
Project: 099-003
PO No:
Sample Date: 04/17/08
Received Date: 04/17/08
Extraction Date: 04/23/08
Analysis Date: 05-MAY-2008 18:47
Report Date: 05/07/2008
Matrix: WATER
Units: ug/L
Lab ID: SB1961-5
Client ID: MW-5
SDG: SB1961
Extracted by: KF
Extraction Method: SM846 3510
Analyst: JCG
Analysis Method: SM846 8270C
Lab Prep Batch: WGS0612

CAS#	Compound	Flags	Results	DF	PQL	Adj. PQL	Adj. MDL
62-75-9	N-Nitrosodimethylamine	U	10	1.0	10	10	4
110-86-1	Pyridine	U	50	1.0	50	50	3
62-53-3	Aniline	U	25	1.0	25	25	3
108-95-2	Phenol	U	10	1.0	10	10	4
111-44-4	Bis (2-Chloroethyl) ether	U	10	1.0	10	10	3
95-57-8	2-Chlorophenol	U	10	1.0	10	10	4
100-51-6	Benzyl alcohol	U	20	1.0	20	20	3
95-48-7	2-Methylphenol	U	10	1.0	10	10	4
108-60-1	2,2'-oxybis (1-chloropropane)	U	10	1.0	10	10	3
621-64-7	N-Nitroso-di-n-propylamine	U	10	1.0	10	10	2
65794-96-9	3,4-Methylphenol	U	10	1.0	10	10	5
67-72-1	Hexachloroethane	U	10	1.0	10	10	3
98-95-3	Nitrobenzene	U	10	1.0	10	10	3
78-59-1	Isophorone	U	10	1.0	10	10	3
88-75-5	2-Nitrophenol	U	10	1.0	10	10	5
105-67-9	2,4-Dimethylphenol	U	10	1.0	10	10	9
111-91-1	Bis (2-Chloroethoxy) methane	U	10	1.0	10	10	2
65-85-0	Benzoic acid	U	25	1.0	25	25	17
120-83-2	2,4-Dichlorophenol	U	10	1.0	10	10	4
87-65-0	2,6-Dichlorophenol	U	10	1.0	10	10	9
106-47-8	4-Chloroaniline	U	10	1.0	10	10	4
59-50-7	4-Chloro-3-Methylphenol	U	25	1.0	25	25	6
91-57-6	2-Methylnaphthalene	U	10	1.0	10	10	2
77-47-4	Hexachlorocyclopentadiene	U	10	1.0	10	10	3
88-06-2	2,4,6-Trichlorophenol	U	10	1.0	10	10	6
95-95-4	2,4,5-Trichlorophenol	U	25	1.0	25	25	6
91-58-7	2-Chloronaphthalene	U	10	1.0	10	10	5
88-74-4	2-Nitroaniline	U	25	1.0	25	25	4
131-11-3	Dimethyl Phthalate	U	10	1.0	10	10	8
606-20-2	2,6-Dinitrotoluene	U	10	1.0	10	10	3
208-96-8	Acenaphthylene	U	10	1.0	10	10	2
99-09-2	3-Nitroaniline	U	25	1.0	25	25	5
83-32-9	Acenaphthene	U	10	1.0	10	10	4
51-28-5	2,4-Dinitrophenol	U	25	1.0	25	25	14
132-64-9	Dibenzofuran	U	10	1.0	10	10	3
100-02-7	4-Nitrophenol	U	25	1.0	25	25	12
121-14-2	2,4-Dinitrotoluene	U	10	1.0	10	10	4
58-90-2	2,3,4,6-Tetrachlorophenol	U	10	1.0	10	10	6
84-66-2	Diethylphthalate	U	10	1.0	10	10	3
86-73-7	Fluorene	U	10	1.0	10	10	3
7005-72-3	4-Chlorophenyl-phenylether	U	10	1.0	10	10	3
100-01-6	4-Nitroaniline	U	25	1.0	25	25	6
534-52-1	4,6-Dinitro-2-Methylphenol	U	25	1.0	25	25	16

KATAHDIN ANALYTICAL SERVICES
Report of Analytical Results

Client: Acadia Environmental
Project: 099-003
Lab ID: SB1961-5
Client ID: MW-5
SDG: SB1961
Extraction Method: SW846 3510
Extraction Date: 04/17/08
Received Date: 04/17/08
Extraction Date: 04/23/08
Analysis Date: 05-MAY-2008 18:47
Analysis Method: SW846 8270C
Lab Prep Batch: W650612
Matrix: WATER
Units: ug/L
% Solids: NA

CAS#	Compound	Flags	Results	DF	PQL	Adj. PQL	MDL
86-30-6	N-Nitrosodiphenylamine	U	10	1.0	10	10	5
122-66-7	1,2-Diphenylhydrazine	U	20	1.0	20	20	6
101-55-3	4-Bromophenyl-phenylether	U	10	1.0	10	10	2
118-74-1	Hexachlorobenzene	U	10	1.0	10	10	2
87-86-5	Pentachlorophenol	U	25	1.0	25	25	9
85-01-8	Phenanthrene	U	10	1.0	10	10	2
120-12-7	Anthracene	U	10	1.0	10	10	3
86-74-8	Carbazole	U	10	1.0	10	10	4
84-74-2	Di-n-butylphthalate	U	10	1.0	10	10	3
206-44-0	Fluoranthene	U	10	1.0	10	10	4
92-87-5	Benzidine	U	50	1.0	50	50	8
129-00-0	Pyrene	U	10	1.0	10	10	3
85-68-7	Butylbenzylphthalate	U	10	1.0	10	10	4
56-55-3	Benzo (a) anthracene	U	10	1.0	10	10	2
91-94-1	3,3'-Dichlorobenzidine	U	10	1.0	10	10	6
218-01-9	Chrysene	U	10	1.0	10	10	2
117-81-7	bis (2-Ethylhexyl) phthalate	U	10	1.0	10	10	8
117-84-0	Di-n-octylphthalate	U	10	1.0	10	10	8
205-99-2	Benzo (b) Fluoranthene	U	10	1.0	10	10	2
207-08-9	Benzo (k) Fluoranthene	U	10	1.0	10	10	3
50-32-8	Benzo (a) pyrene	U	10	1.0	10	10	2
193-39-5	Indeno (1,2,3-cd) pyrene	U	10	1.0	10	10	6
53-70-3	Dibenzo (a, h) anthracene	U	10	1.0	10	10	4
191-24-2	Benzo (g, h, i) perylene	U	10	1.0	10	10	5
367-12-4	2-Fluorophenol	* 12%	10	1.0	10	10	
13127-88-3	Phenol-D6	10%					
4165-60-0	Nitrobenzene-D5	56%					
321-60-8	2-Fluorobiphenyl	69%					
118-79-6	2,4,6-Tribromophenol	* 48%					
1718-51-0	Terphenyl-D14	87%					

KATAHDIN ANALYTICAL SERVICES
Report of Analytical Results

Client: Acadia Environmental
 Project: 099-003
 PO No:
 Sample Date: 04/17/08
 Received Date: 04/17/08
 Extraction Date: 04/21/08
 Analysis Date: 25-APR-2008 01:12
 Report Date: 04/25/2008
 Matrix: WATER
 % Solids: NA

Lab ID: SB1961-5
 Client ID: MW-5
 SDG: SB1961
 Extracted by: KF
 Extraction Method: SM846 3510
 Analyst: SJC
 Analysis Method: SM846 8082
 Lab Prep Batch: WG50539
 Units: ug/L

CAS#	Compound	Flags	Results	DF	PQL	Adj. PQL	MDL
12674-11-2	Aroclor-1016	U	0.50	1.0	0.50	0.38	
11104-28-2	Aroclor-1221	U	0.50	1.0	0.50	0.16	
11141-16-5	Aroclor-1232	U	0.50	1.0	0.50	0.26	
53469-21-9	Aroclor-1242	U	0.50	1.0	0.50	0.20	
12672-29-6	Aroclor-1248	U	0.50	1.0	0.50	0.18	
11097-69-1	Aroclor-1254	U	0.50	1.0	0.50	0.24	
11096-82-5	Aroclor-1260	U	0.50	1.0	0.50	0.25	
877-09-8	Tetrachloro-m-xylene		77%				
2051-24-3	Decachlorobiphenyl		49%				

KATAHDIN ANALYTICAL SERVICES
 Report of Analytical Results

Lab ID: SB1961-5

Client ID: MW-5

SDG: SB1961

Extracted by: KF

Extraction Method: SW846 3510

Analyt: SJC

Analysis Method: SW846 8082

Lab Prep Batch: W650539

Units: ug/L

Client: Acadia Environmenta

Project: 099-003

PO No:

Sample Date: 04/17/08

Received Date: 04/17/08

Extraction Date: 04/21/08

Analysis Date: 25-APR-2008 01:12

Report Date: 04/25/2008

Matrix: WATER

% Solids: NA

CAS#	Compound	Flags	Results	DF	PQL	Adj. PQL	Adj. MDL
12674-11-2	Aroclor-1016	U	0.50	1.0	0.50	0.50	0.38
11104-28-2	Aroclor-1221	U	0.50	1.0	0.50	0.50	0.16
11141-16-5	Aroclor-1232	U	0.50	1.0	0.50	0.50	0.26
53469-21-9	Aroclor-1242	U	0.50	1.0	0.50	0.50	0.20
12672-29-6	Aroclor-1248	U	0.50	1.0	0.50	0.50	0.18
11097-69-1	Aroclor-1254	U	0.50	1.0	0.50	0.50	0.24
11096-82-5	Aroclor-1260	U	0.50	1.0	0.50	0.50	0.25
877-09-8	Tetrachloro-m-xylene		77%				
2051-24-3	Decachlorobiphenyl		49%				

Katahdin Analytical Services

Data file : \\target_server\gg\chem\gc06.1\GC06BD23A1.B\6BD3256.d
 Lab Smp Id: SBI961-5
 Inj Date : 25-APR-2008 01:12
 Operator : SJC
 Smp Info : PCBA091A.M,GC06BD23A1.B,1,SBI961-5
 Misc Info : SM846 8082
 Comment :
 Method : \\TARGET_SERVER\GG\chem\gc06.1\GC06BD23A1.B\PCBA091A.m
 Meth Date : 25-Apr-2008 11:06 scolyb
 Cal Date : 21-APR-2008 15:06
 Als bottle: 1
 Dil Factor: 1.00000
 Integrator: HP Genie
 Target Version: 4.12
 Processing Host: TARGETT02
 Compound Sublist: SM8082.sub
 Sample Matrix: WATER

Concentration Formula: Amt * DF * VT * (1/Vo) * 1000 * CpdVariable

Name	Value	Description
DF	1.000	Dilution Factor
VT	0.01000	Volume of final extract (L)
Vo	1.060	Volume of sample extracted (L)
Cpd Variable		Local Compound Variable

CONCENTRATIONS
 ON-COL FINAL
 RESPONSE (ug/mL) (ug/L)
 TARGET RANGE
 RATIO
 REVIEW CODE

\$ 3 Tetrachloro-m-xylene

4.702 4.713 -0.011
 112875 0.07675 0.724
 CAS #: 877-09-8

\$ 12 Decachlorobiphenyl

17.513 17.513 0.000
 54361 0.04860 0.458
 CAS #: 2051-24-3

QC Flag Legend

a - Target compound detected but, quantitated amount
 Below limit of Quantitation(BLOQ).
 M - Compound response manually integrated.

MS
 4/25/08

Data File: \\target_server\GG\chem\gc06.i\GC06BD23A1.b\6BD3256.d
Date: 25-APR-2008 04:12
Client ID: M4-5
Sample Info: PCB4091A.M.GC06BD23A1.B.1.SB1961-5
Purge Volume: 1.1
Column phase: ZB-MultiResidue-1

Instrument: gc06.i
Operator: SJC
Column diameter: 0.53

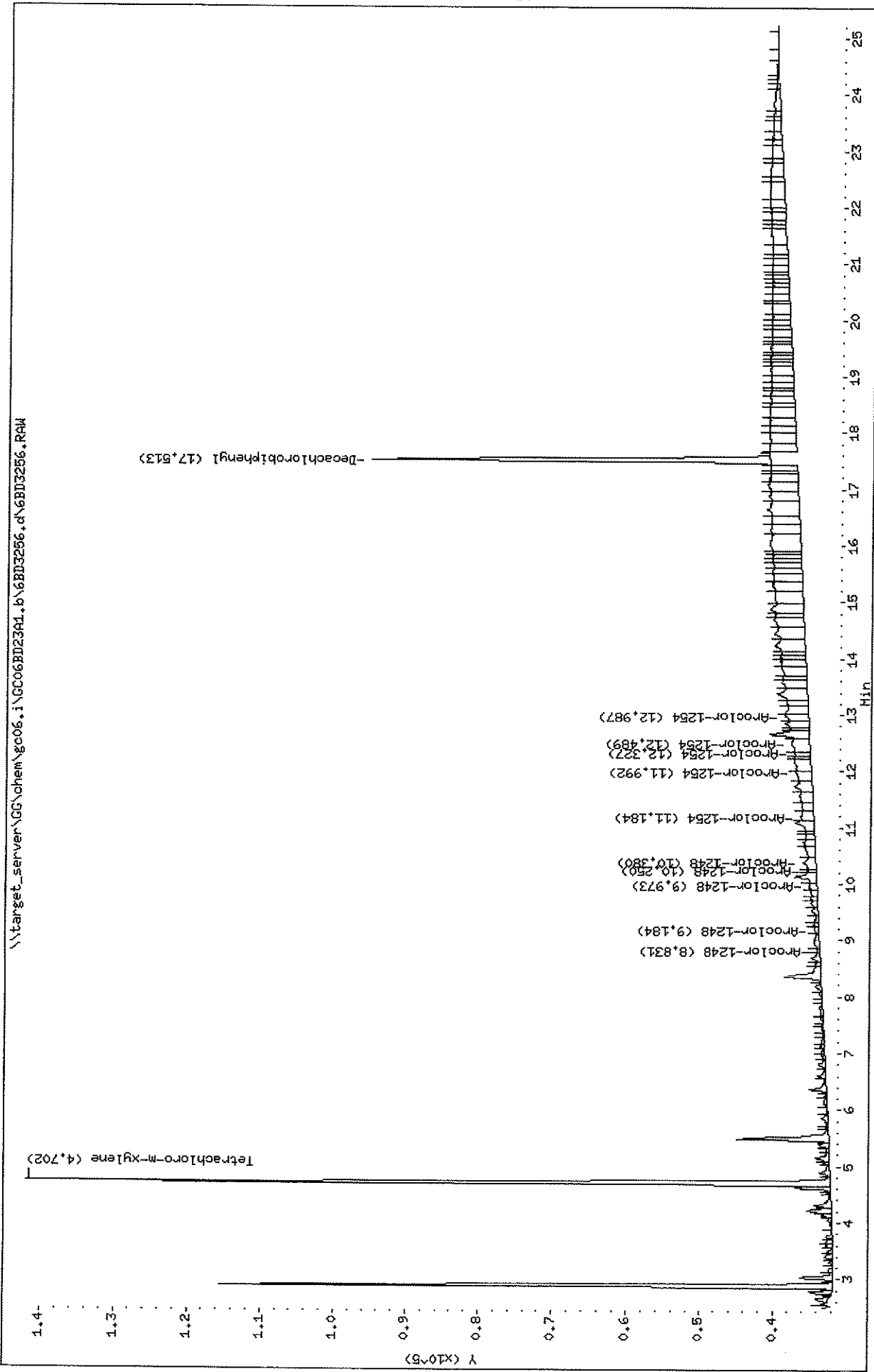

Data File: \\target_server\GG\chem\gc06.i\GC06BD23A1.b\6BD3256.d
 Date: 25-APR-2008 01:12
 Client ID: MK-5
 Sample Info: PCB4024A.N,GC06BD23A1.B.1,SB1961-5
 Purge Volume: 1.1
 Column phase: ZB-Multiresidue-1

Instrument: gc06.i
 Operator: SJC
 Column diameter: 0.53

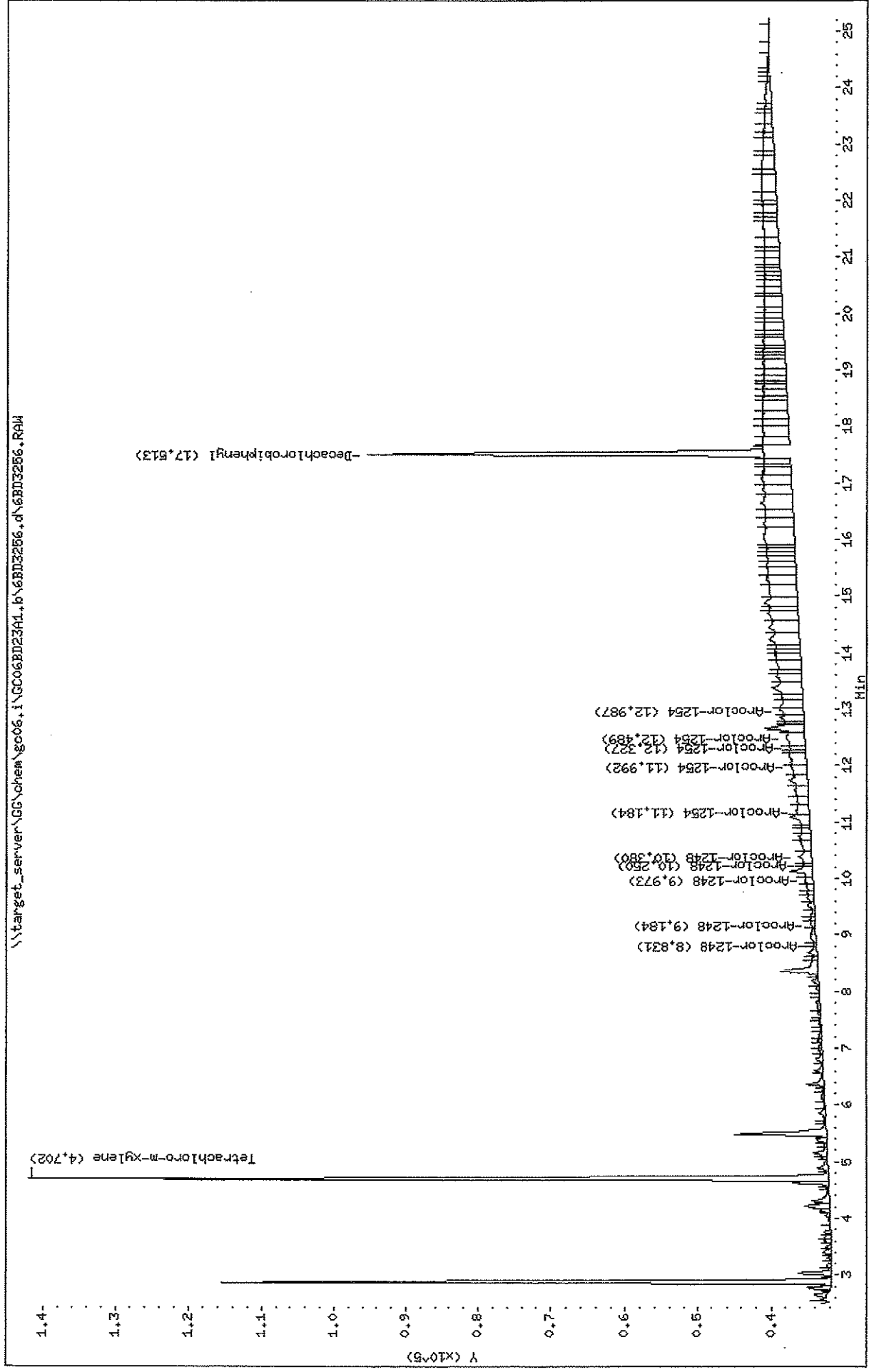

Katahdin Analytical Services

Data file : \\target_server\GG\chem\gc06.1\GC06BD23B1.b\6BD4256.d
 Lab Smp Id: SB1961-5
 Inj Date : 25-APR-2008 01:12
 Operator : SJC
 Smp Info : PCBB091A.M,GC06BD23A1.B,1,SB1961-5
 Misc Info : SW846 8082
 Comment :
 Method : \\target_server\GG\chem\gc06.1\GC06BD23B1.b\PCBB091A.m
 Meth Date : 25-Apr-2008 09:31 sc01by
 Cal Date : 02-APR-2008 15:04
 AIs bottle: 1
 Dil Factor: 1.0000
 Integrator: HP Genie
 Target Version: 4.12
 Processing Host: TARGET02
 Compound Sublist: SW8082.sub
 Sample Matrix: WATER

Concentration Formula: Amt * DF * Vt*(1/Vo)*1000 * CpdVariable

Name	Value	Description
DF	1.000	Dilution Factor
Vt	0.01000	Volume of final extract (L)
Vo	1.060	Volume of sample extracted (L)
Cpd Variable		Local Compound Variable

CONCENTRATIONS

RT	EXP RT	DIET RT	ON-COL	FINAL	RESPONSE (ug/ml)	(ug/L)	TARGET RANGE	RATIO	REVIEW CODE
5.214	5.245	-0.031			97479	0.06902		0.651	
CAS #: 877-09-8									
18.140	18.393	-0.053			42173	0.04344		0.410	
CAS #: 2051-24-3									

MS
 876
 4/05/08

QC Flag Legend

- a - Target compound detected but, quantitated amount Below Limit Of Quantitation(BLOQ).
- M - Compound response manually integrated.

Data File: \\target_server\GC\chem\gc06.i\GC06BD23B1.b\6BD4256.d
 Date: 25-APR-2008 01:12
 Client ID: MH-5
 Sample Info: PCB801A.H,GC06BD23A1.B,1,SB1961-5
 Purge Volume: 1.1
 Column phase: ZB-Multiresidue-2

Instrument: gc06.i
 Operator: SJC
 Column diameter: 0.53

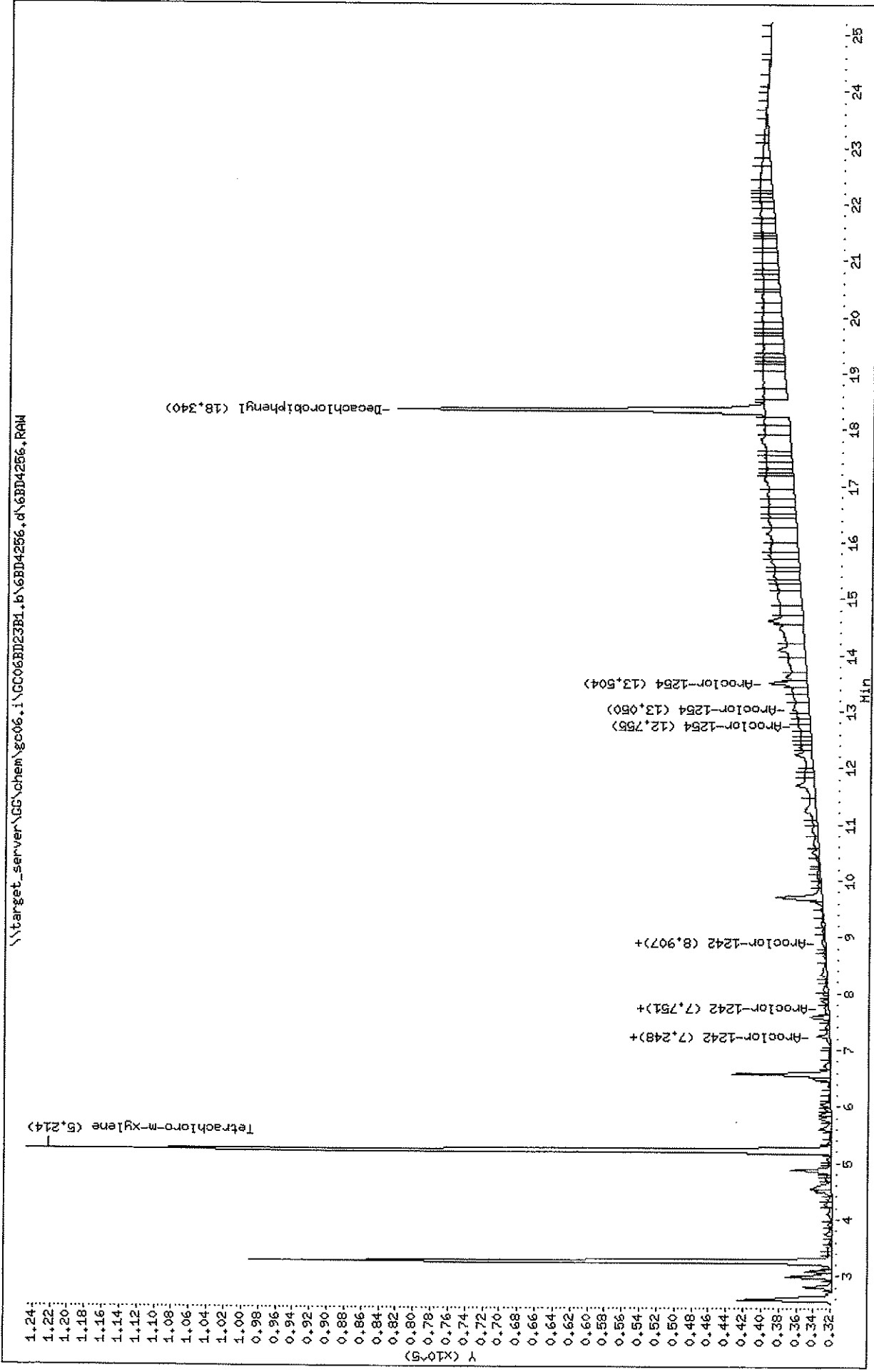

\\target_server\GC\chem\gc06.i\GC06BD23B1.b\6BD4256.d\6BD4256.RAW

Data File: \\target_server\GC\chem\gc06.i\GC06BD23B1.b\6BD4256.d
 Date: 25-APR-2008 01:12
 Client ID: MW-5
 Sample Info: PCB091A.M.GC06BD23A1.B.1.SB1961-5
 Purge Volume: 1.1
 Column phase: ZB-Multiresidue-2

Instrument: gc06.i
 Operator: SJC
 Column diameter: 0.53

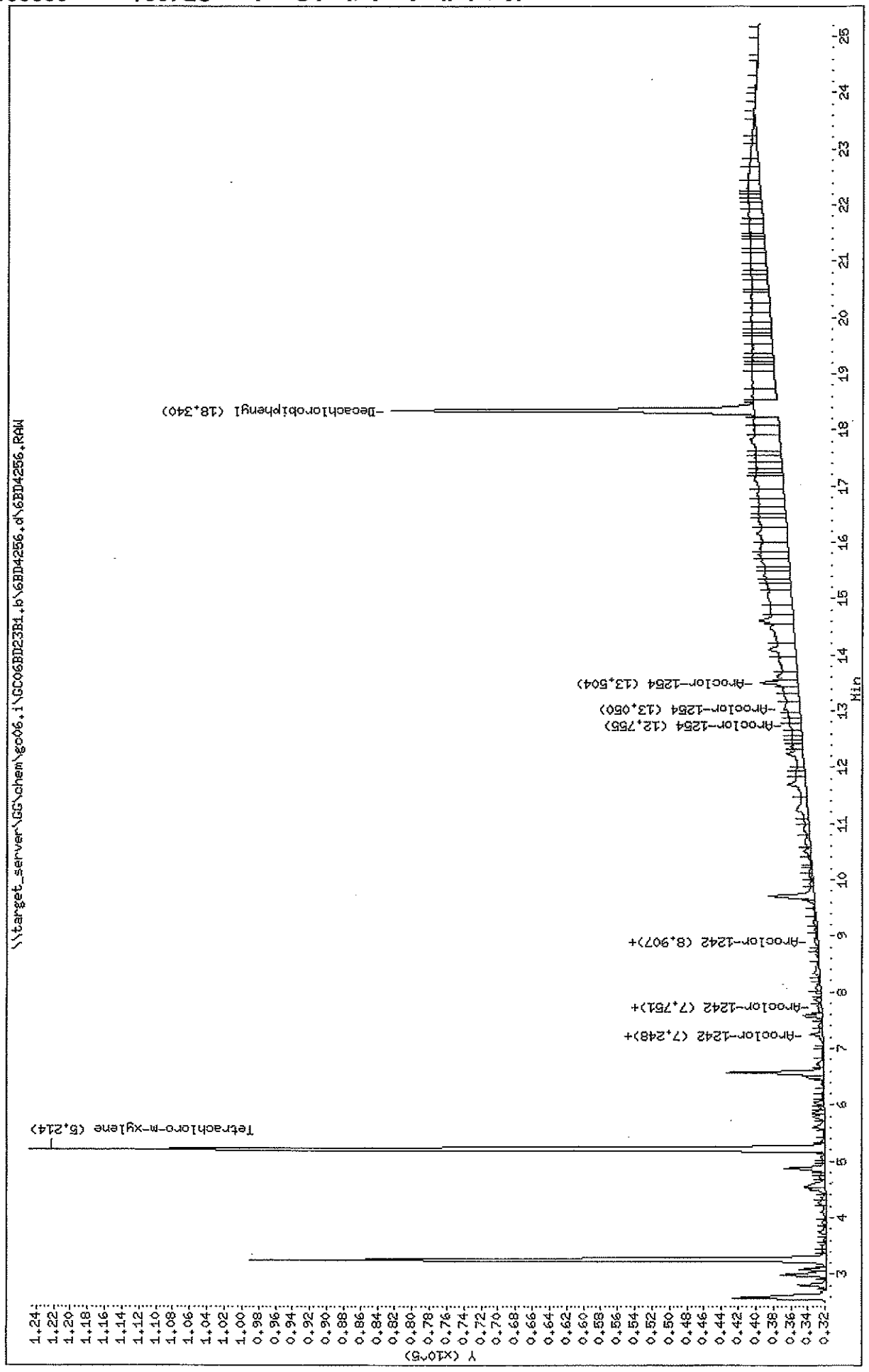

KATAHDIN ANALYTICAL SERVICES
Report of Analytical Results

Client: Acadia Environmental
 Project: 099-003
 PO No:
 Sample Date: 04/17/08
 Received Date: 04/17/08
 Extraction Date: 04/22/08
 Analysis Date: 28-APR-2008 13:24
 Report Date: 04/29/2008
 Matrix: WATER
 % Solids: NA

Lab ID: SB1961-SRA
 Client ID: MW-5
 SDG: SB1961
 Extracted by: KF
 Extraction Method: SM846 3510
 Analyst: JLP
 Analysis Method: MEDBP 4.1.25
 Lab Prep Batch: W650565
 Units: ug/L

CAS#	Compound	Flags	Results	DR	PQL	Adj. PQL	MDL
	Diesel Range Organics		1100	1.0	50	50	32
	O-Terphenyl		82%				

Page

01 of 01

ABD3108.d

Data File: \\Target_server\GG\chem\g10.i\G10BD28A1.B\ABD3108.d
Report Date: 29-Apr-2008 09:02

Katahdin Analytical Services

Data file: \\Target_server\GG\chem\g10.i\G10BD28A1.B\ABD3108.d
Lab Smp Id: SB1961-SRA
Inf Date: 28-APR-2008 13:24
Operator: JLP
Inst ID: g10.i
Smp Info: DROA021A.M,G10BD28A1.B,1,SB1961-SRA
Misc Info: MRDP 4.1.25
Comment: \\TARGET_SERVER\GG\chem\g10.i\G10BD28A1.B\DROA021A.M
Method: \\TARGET_SERVER\GG\chem\g10.i\G10BD28A1.B\DROA021A.M
Meth Date: 28-Apr-2008 12:38 Jprescott
Cal Date: 08-APR-2008 15:35
AIs bottle: 1
Dil Factor: 1.00000
Integrator: HP Gene
Subtraction File: \\target_server\GG\chem\g10.i\G10BD28A1.B\ABD3104.d
Target Version: 4.12
Processing Host: TARGETT02
Compound Sublist: MEDP4\125.sub

Concentration Formula: Amt * DF * (Vt/Vo) * 1000 * CpndVariable

Name	Value	Description
DF	1.000	Dilution Factor
Vt	0.00100	Final Volume (L)
Vo	1.060	Sample Volume (L)
Cpnd Variable		Local Compound Variable

CONCENTRATIONS

Compounds	RT	EXP RT	DIT RT	RESPONSE	(ng/mL)	FINAL	REVIEW CODE
9 0-Terphenyl	12.560	12.559	0.001	121087	16.4017	15.5 (AM)	
7 Diesel Range Organics	5.144-17.856			7746666	1183.30	1120 (M)	MS

QC Flag Legend

a - Target compound detected but, quantitated amount
Below Limit of Quantitation(BLOQ).
M - Compound response manually integrated.

Data File: \\Target_server\G\chem\g10.1\G10BD28A1.B\ABD3108.d
 Report Date: 29-Apr-2008 09:02

Katahdin Analytical Services

Data File: \\Target_server\G\chem\g10.1\G10BD28A1.B\ABD3108.d
 Lab Smp Id: SB1961-5RA
 Inj Date: 28-APR-2008 13:24
 Operator: JLP
 Smp Info: DROA021A.M,G10BD28A1.B,1,SB1961-5RA
 Misc Info: MEDP 4.1.25
 Comment: \\TARGET_SERVER\G\chem\g10.1\G10BD28A1.B\DROA021A.m
 Meth Date: 28-Apr-2008 12:38
 Quant Type: ESTD
 Cal Date: 08-APR-2008 15:35
 Cal File: ABD1095.d
 Ais bottle: 1
 Dil Factor: 1.0000
 Integrator: HP Gene
 Subtraction File: \\target_server\G\chem\g10.1\G10BD28A1.B\ABD3104.d
 Target Version: 4.12
 Processing Host: TARGET02

Concentration Formula: Amt * DF * (Vt/Vo)*1000 * CpndVariable

Name	Value	Description
DF	1.000	Dilution Factor
Vt	0.00100	Final Volume (L)
Vo	1.060	Sample Volume (L)

Cpnd Variable
 Local Compound Variable

CONCENTRATIONS
 ON-COLUMN FINAL
 (ug/ml) (ug/L)
 REVISION CODE

Compounds	RT	EXP RT	DLT RT	RESPONSE	ON-COLUMN	FINAL	REVISION CODE
\$ 9 0-Terphenyl	12.560	12.559	0.001	121087	16.4017	15.5 (AM)	
8 7 Diesel Range Organics	5.144-17.856			7746666	1183.30	1120 (M)	MS

QC Flag Legend

- a - Target compound detected but, quantitated amount Below Limit Of Quantitation(BLOQ).
- M - Compound response manually integrated.

042808

Data File: \\Target_server\GC\chem\gc10.i\GC10BD28A1.b\ABD3108.d
Date : 28-APR-2008 13:24
Client ID: MW-5
Sample Info: DR04021A.H,GC10BD28A1.B.1,SB1961-5RA
Purge Volume: 1.1
Column phase: ZB-1

Instrument: gc10.i
Operator: JLP
Column diameter: 0.53

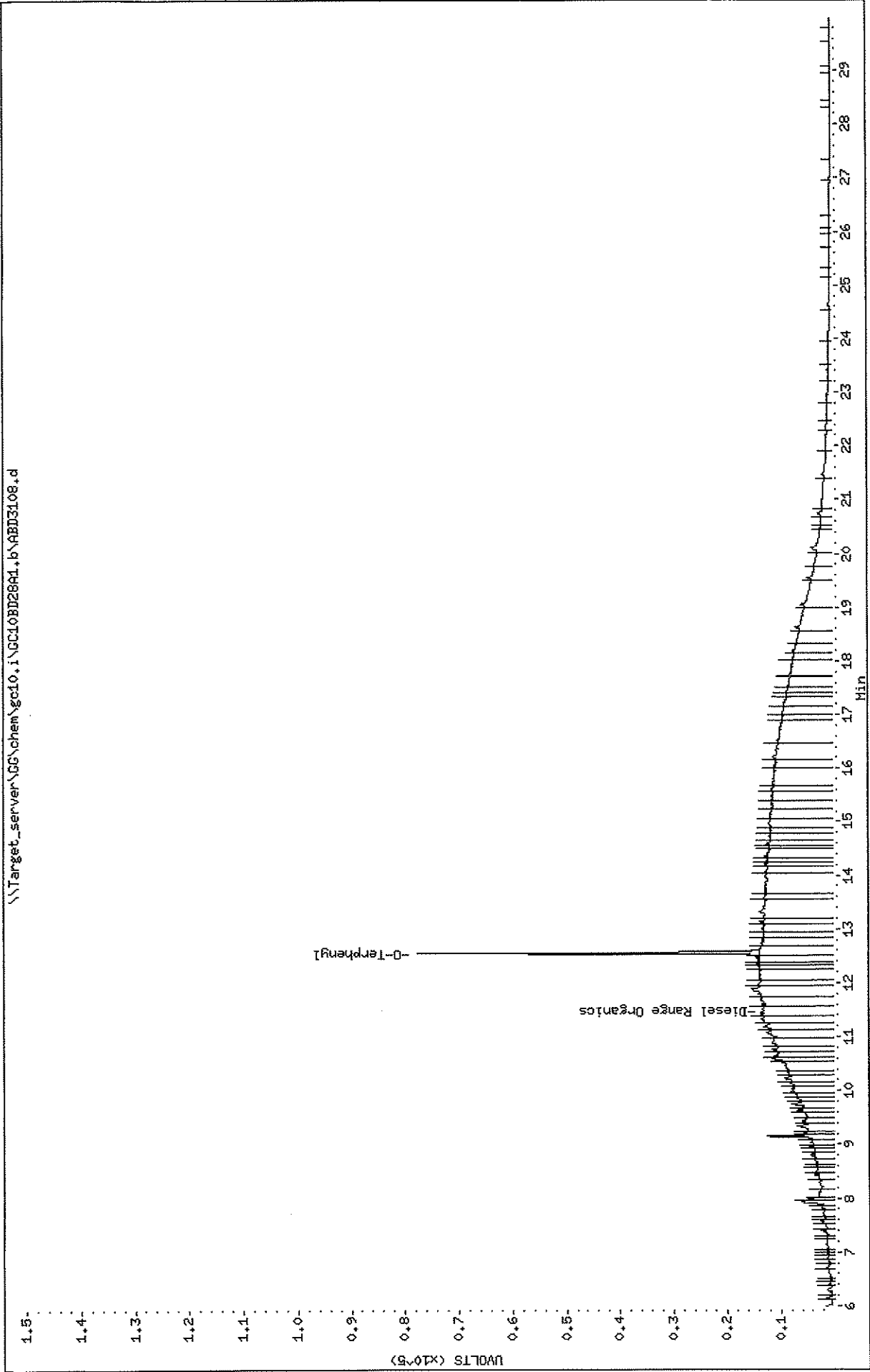

KATAHDIN ANALYTICAL SERVICES
 Report of Analytical Results

Client: Acadia Environmental
 Project: 099-003
 PO No:
 Sample Date: 04/17/08
 Received Date: 04/17/08
 Extraction Date:
 Analysis Date: 23-APR-2008 20:14
 Report Date: 04/25/2008
 Matrix: WATER
 % Solids: NA

Lab ID: SB1961-5
 Client ID: MW-5
 SDG: SB1961
 Extracted by:
 Extraction Method: SW846 5030B
 Analyst: EKC
 Analysis Method: MEDRP 4.2.17
 Lab Prep Batch: WG50560
 Units: ug/L

CAS#	Compound	Flags	Results	DR	PQL	Adj. PQL	MDL
460-00-4	Gasoline Range Organics	U	98%	10	1.0	10	6.6
	4-Bromofluorobenzene						

KATAHDIN ANALYTICAL SERVICES
 Report of Analytical Results

Client: Acadia Environmental
 Project: 099-003
 Client ID: SB1961-5
 Lab ID: SB1961-5
 PO No:
 Sample Date: 04/17/08
 Received Date: 04/17/08
 Extraction Date:
 Analysis Date: 23-APR-2008 20:14
 Report Date: 04/25/2008
 Matrix: WATER
 % Solids: NA

Lab ID: SB1961-5
 Client ID: MW-5
 SDG: SB1961
 Extracted by:
 Extraction Method: SM846 5030B
 Analyst: EKC
 Analysis Method: MDDP 4.2.17
 Lab Prep Batch: WGS0560
 Units: ug/L

Compound	Flags	Results	DF	PQL	Adj. PQL	MDL
Gasoline Range Organics	U	10	1.0	10	10	6.6
4-Bromofluorobenzene		98%				

Data File: \\target_server\GG\chem\gc04.i\GC04BD23B1.b\4BD2076.d
Report Date: 24-Apr-2008 10:17

Katahdin Analytical Services

Data File: \\target_server\GG\chem\gc04.i\GC04BD23B1.b\4BD2076.d
Lab Smp Id: SB1961-5
Inj Date: 23-APR-2008 20:14
Operator: EKC
Smp Info: GROB034A.M,GC04BD23B1.B,1,SB1961-5
Misc Info: MEDBP 4.2.17
Comment: MEDBP 4.2.17
Method: \\TARGET_SERVER\GG\chem\gc04.i\GC04BD23B1.B\GROB034A.m
Meth Date: 24-Apr-2008 09:22 ecyr
Cal Date: 16-JAN-2008 15:31
Als bottle: 1
Dil Factor: 1.00000
Integrator: HP Genie
Target Version: 4.12
Processing Host: TARGET02
Compound Sublist: MEDBP4~2~17.sub

Concentration Formula: Amt * DF * 0.005/Vo * Cpndvariable

Name	Value	Description
DF	1.000	Dilution Factor
Vo	0.00500	Sample Volume purged (L)
Cpnd Variable		Local compound Variable

CONCENTRATIONS

Compounds	RT	EXP RT	DLT RT	RESPONSE	(ug/L)	(ug/L)	FINAL
\$ 10 4-Bromofluorobenzene	18.503	18.587	-0.084	99700	19.6727	19.7	

REVIEW CODE

Data File: \\target_server\GG\chem\gc04.i\GC04BD23B1.b\4BD2076.d
Date : 23-APR-2008 20:14
Client ID: MW-5
Sample Info: GRUB034A.H,GC04BD23B1.B,1,SB1961-5
Purge Volume: 0.0
Column phase: DBVRX

Instrument: gc04.i
Operator: EKC
Column diameter: 0.45

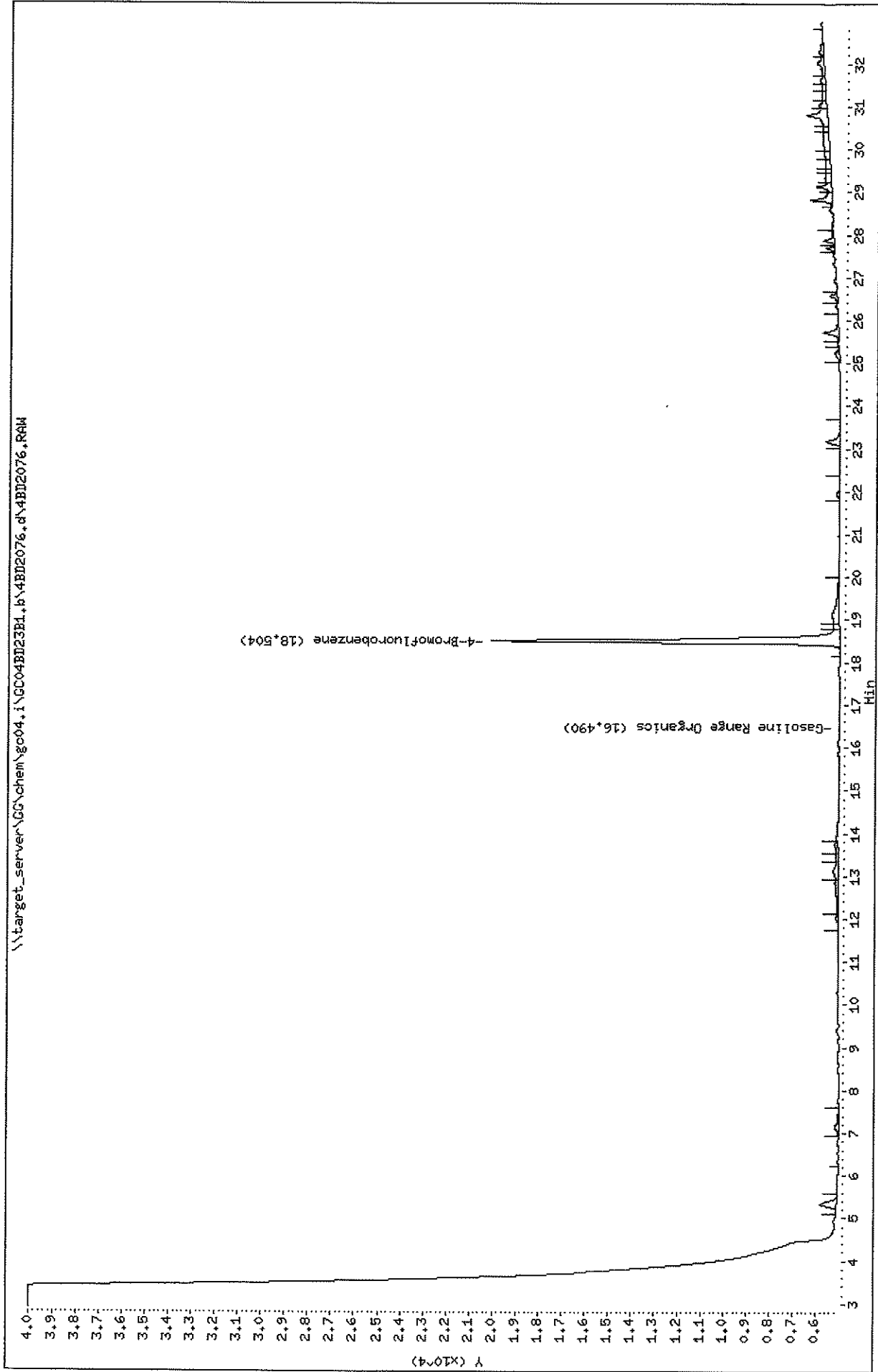

Data File: \\target_server\GG\chem\gc04,i\GC04BD23B1,b\4BD2076.d
Date: 23-APR-2008 20:14
Client ID: MH-5
Sample Info: GR080340.H,GC04BD23B1,B,1,SB1961-5
Purge Volume: 0.0
Column phase: DBVRX

Instrument: gc04.i
Operator: EKC
Column diameter: 0.45

\\target_server\GG\chem\gc04,i\GC04BD23B1,b\4BD2076.d\4BD2076.RAW

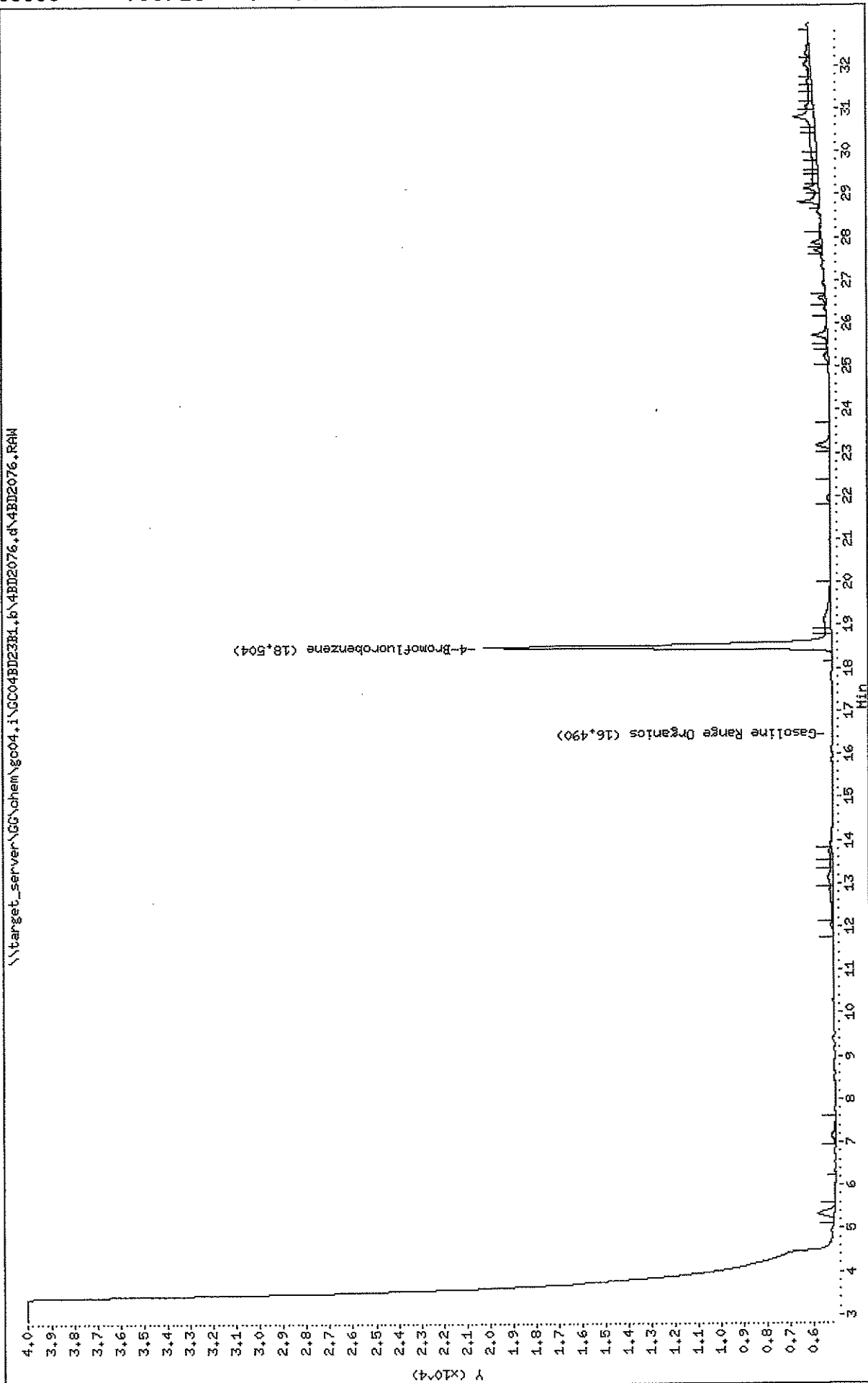

INORGANIC ANALYSIS DATA SHEET

Lab Name: Katahdin Analytical Services
 Matrix: WATER
 SDG Name: SB1961
 Client Field ID: MW-5
 Lab Sample ID: SB1961-005
 Percent Solids: 0.00

Concentration Units : ug/L

CAS No.	Analyte	Concentration	C	Q	M	DF	Adjusted CRDL	Adjusted MDL
7440-36-0	ANTIMONY, TOTAL	1.6	B		P	1	8.0	0.78
7440-38-2	ARSENIC, TOTAL	57.8			P	1	8.0	1.69
7440-39-3	BARIUM, TOTAL	171			P	1	5.0	0.59
7440-43-9	CADMIUM, TOTAL	0.04	U		P	1	10	0.04
7440-47-3	CHROMIUM, TOTAL	0.93	B		P	1	15	0.41
7440-50-8	COPPER, TOTAL	0.75	U		P	1	25	0.75
7439-92-1	LEAD, TOTAL	5.7			P	1	5.0	0.97
7439-97-6	MERCURY, TOTAL	0.03	U		CV	1	0.20	0.03
7440-02-0	NICKEL, TOTAL	7.6	B		P	1	40	0.42
7782-49-2	SELENIUM, TOTAL	0.96	U		P	1	10	0.96
7440-22-4	SILVER, TOTAL	0.29	U		P	1	15	0.29
7440-66-6	ZINC, TOTAL	59.3			P	1	25	2.22

Bottle ID: 1

Comments:

FORM I - IN

KATAHDIN ANALYTICAL SERVICES
Report of Analytical Results

Client: Acadia Environmental
Project: 099-003
Lab ID: SB1961-6
Client ID: MM-3
SDG: SB1961
Sample Date: 04/17/08
Extraction Date: 04/17/08
Received Date: 04/17/08
Extraction Method: SW846 5030
Analyst: HCG
Analysis Date: 30-APR-2008 04:24
Analysis Method: SW846 8260B
Report Date: 04/30/2008
Matrix: WATER
Units: ug/L
% Solids: NA

CAS#	Compound	Flags	Results	DF	PQL	Adj. PQL	Adj. MDL
75-71-8	Dichlorodifluoromethane	U	2	1.0	2	2	0.4
74-87-3	Chloromethane	U	2	1.0	2	2	0.6
75-01-4	Vinyl chloride	U	2	1.0	2	2	0.4
74-83-9	Bromomethane	U	2	1.0	2	2	0.9
75-00-3	Chloroethane	U	2	1.0	2	2	0.5
75-69-4	Trichlorofluoromethane	U	2	1.0	2	2	0.4
60-29-7	Dichloro Ethane	U	1	1.0	1	1	0.6
75-65-0	Tertiary-butyl alcohol	U	5	1.0	5	5	3
75-35-4	1,1-Dichloroethane	U	1	1.0	1	1	0.4
75-15-0	Carbon Disulfide	U	1	1.0	1	1	0.5
75-09-2	Methylene Chloride	U	5	1.0	5	5	0.4
67-64-1	Acetone	U	5	1.0	5	5	3
156-60-5	trans-1,2-Dichloroethane	U	1	1.0	1	1	0.5
1634-04-4	Methyl tert-butyl ether	U	1	1.0	1	1	0.6
108-20-3	Di-isopropyl ether	U	1	1.0	1	1	0.3
75-34-3	1,1-Dichloroethane	U	1	1.0	1	1	0.4
637-92-3	Ethyl tertiary-butyl ether	U	1	1.0	1	1	0.3
156-59-2	cis-1,2-Dichloroethane	U	1	1.0	1	1	0.3
594-20-7	2,2-Dichloropropane	U	1	1.0	1	1	0.6
74-97-5	Bromochloromethane	U	1	1.0	1	1	0.6
67-66-3	Chloroform	U	1	1.0	1	1	0.4
56-23-5	Carbon Tetrachloride	U	1	1.0	1	1	0.4
109-99-9	Tetrahydrofuran	U	5	1.0	5	5	2
71-55-6	1,1,1-Trichloroethane	U	1	1.0	1	1	0.4
563-58-6	1,1-Dichloropropane	U	1	1.0	1	1	0.4
78-93-3	2-Butanone	U	5	1.0	5	5	2
71-43-2	Benzene	U	1	1.0	1	1	0.4
994-05-8	Tertiary-amyyl methyl ether	U	1	1.0	1	1	0.3
107-06-2	1,2-Dichloroethane	U	1	1.0	1	1	0.3
79-01-6	Trichloroethane	U	1	1.0	1	1	0.5
74-95-3	Dibromomethane	U	1	1.0	1	1	0.4
78-87-5	1,2-Dichloropropane	U	1	1.0	1	1	0.5
75-27-4	Bromodichloromethane	U	1	1.0	1	1	0.3
10061-01-5	cis-1,3-dichloropropane	U	1	1.0	1	1	0.4
108-88-3	Toluene	U	1	1.0	1	1	0.3
108-10-1	4-methyl-2-pentanone	U	5	1.0	5	5	2
127-18-4	Tetrachloroethane	U	1	1.0	1	1	0.5
10061-02-6	trans-1,3-Dichloropropane	U	1	1.0	1	1	0.2
79-00-5	1,1,2-Trichloroethane	U	1	1.0	1	1	0.4
124-48-1	Dibromochloromethane	U	1	1.0	1	1	0.3
142-28-9	1,3-Dichloropropane	U	1	1.0	1	1	0.4
106-93-4	1,2-Dibromoethane	U	1	1.0	1	1	0.3
591-78-6	2-Hexanone	U	5	1.0	5	5	1

KATAHDIN ANALYTICAL SERVICES
Report of Analytical Results

Client: Acadia Environmenta
Project: 099-003
PO No:
Sample Date: 04/17/08
Received Date: 04/17/08
Extraction Date:
Analysis Date: 30-APR-2008 04:24
Report Date: 04/30/2008
Matrix: WATER
% Solids: NA
Lab ID: SB1961-6
Client ID: MW-3
SDG: SB1961
Extracted by:
Extraction Method: SW846 5030
Analyst: HCG
Analysis Method: SW846 8260B
Lab Prep Batch: W050886
Units: ug/l

CAS#	Compound	Flags	Results	DF	PQL	Adj. PQL	Adj. MDL
75-71-8	Dichlorodifluoromethane	U	2	1.0	2	2	0.4
74-87-3	Chloromethane	U	2	1.0	2	2	0.6
75-01-4	Vinyl chloride	U	2	1.0	2	2	0.4
74-83-9	Bromomethane	U	2	1.0	2	2	0.9
75-00-3	Chloroethane	U	2	1.0	2	2	0.5
75-69-4	Trichlorofluoromethane	U	2	1.0	2	2	0.4
60-29-7	Diethyl ether	U	1	1.0	1	1	0.6
75-65-0	Tertiary-butyl alcohol	U	5	1.0	5	5	3
75-35-4	1,1-Dichloroethane	U	1	1.0	1	1	0.4
75-15-0	Carbon Disulfide	U	1	1.0	1	1	0.5
75-09-2	Methylene Chloride	U	5	1.0	5	5	0.4
67-64-1	Acetone	U	5	1.0	5	5	3
156-60-5	trans-1,2-Dichloroethane	U	1	1.0	1	1	0.5
1634-04-4	Methyl tert-butyl ether	U	1	1.0	1	1	0.6
108-20-3	Di-isopropyl ether	U	1	1.0	1	1	0.3
75-34-3	1,1-Dichloroethane	U	1	1.0	1	1	0.4
637-92-3	Ethyl tertiary-butyl ether	U	1	1.0	1	1	0.3
156-59-2	cis-1,2-Dichloroethane	U	1	1.0	1	1	0.6
594-20-7	2,2-Dichloropropane	U	1	1.0	1	1	0.6
74-97-5	Bromochloromethane	U	1	1.0	1	1	0.4
67-66-3	Chloroform	U	1	1.0	1	1	0.4
56-23-5	Carbon Tetrachloride	U	1	1.0	1	1	0.4
109-99-9	Tetrahydrofuran	U	5	1.0	5	5	2
71-55-6	1,1,1-Trichloroethane	U	1	1.0	1	1	0.4
563-88-6	1,1-Dichloropropane	U	1	1.0	1	1	0.4
78-93-3	2-Butanone	U	5	1.0	5	5	2
71-43-2	Benzene	U	1	1.0	1	1	0.4
994-05-8	Tertiary-amyyl methyl ether	U	1	1.0	1	1	0.3
107-06-2	1,2-Dichloroethane	U	1	1.0	1	1	0.3
79-01-6	Trichloroethane	U	1	1.0	1	1	0.5
74-95-3	Dibromomethane	U	1	1.0	1	1	0.4
78-87-5	1,2-Dichloropropane	U	1	1.0	1	1	0.5
75-27-4	Bromodichloromethane	U	1	1.0	1	1	0.3
10061-01-5	cis-1,3-dichloropropane	U	1	1.0	1	1	0.4
108-88-3	Toluene	U	1	1.0	1	1	0.3
108-10-1	4-methyl-2-pentanone	U	5	1.0	5	5	2
127-18-4	Tetrachloroethene	U	1	1.0	1	1	0.5
10061-02-6	trans-1,3-Dichloropropane	U	1	1.0	1	1	0.2
79-00-5	1,1,2-Trichloroethane	U	1	1.0	1	1	0.4
124-48-1	Dibromochloromethane	U	1	1.0	1	1	0.3
142-28-9	1,3-Dichloropropane	U	1	1.0	1	1	0.4
106-93-4	1,2-Dibromomethane	U	1	1.0	1	1	0.3
591-78-6	2-Hexanone	U	5	1.0	5	5	1

KATAHDIN ANALYTICAL SERVICES
Report of Analytical Results

Client: Acadia Environmenta
Project: 099-003
PO No:
Sample Date: 04/17/08
Received Date: 04/17/08
Extraction Date:
Analysis Date: 30-APR-2008 04:24
Report Date: 04/30/2008
Matrix: WATER
Units: ug/l

Lab ID: SB1961-6
Client ID: MW-3
SDG: SB1961
Extracted by:
Extraction Method: SW846 5030
Analyst: HCG
Analysis Method: SW846 8260B
Lab Prep Batch: W050886

CAS#	Compound	Flags	Results	DR	PQL	Adj. PQL	Adj. MDL
108-90-7	Chlorobenzene	U	1.0	1.0	1	1	0.4
100-41-4	Ethylbenzene	U	1.0	1.0	1	1	0.4
630-20-6	1,1,1,2-Tetrachloroethane	U	1.0	1.0	1	1	0.5
1330-20-7	Xylenes (total)	U	3.0	1.0	3	3	0.4
95-47-6	o-Xylene	U	1.0	1.0	1	1	0.4
100-42-5	Styrene	U	1.0	1.0	1	1	0.3
75-25-2	Bromoform	U	1.0	1.0	1	1	0.3
98-82-8	Isopropylbenzene	U	1.0	1.0	1	1	0.5
108-86-1	Bromobenzene	U	1.0	1.0	1	1	0.4
103-65-1	N-Propylbenzene	U	1.0	1.0	1	1	0.4
79-34-5	1,1,2,2-Tetrachloroethane	U	1.0	1.0	1	1	0.5
108-67-8	1,3,5-Trimethylbenzene	U	1.0	1.0	1	1	0.4
95-49-8	2-Chlorotoluene	U	1.0	1.0	1	1	0.5
96-18-4	1,2,3-Trichloropropane	U	1.0	1.0	1	1	0.4
106-43-4	4-Chlorotoluene	U	1.0	1.0	1	1	0.4
98-06-6	tert-Butylbenzene	U	1.0	1.0	1	1	0.4
95-63-6	1,2,4-Trimethylbenzene	U	1.0	1.0	1	1	0.4
99-87-6	p-Isopropyltoluene	U	1.0	1.0	1	1	0.4
541-73-1	1,3-Dichlorobenzene	U	1.0	1.0	1	1	0.4
106-46-7	1,4-Dichlorobenzene	U	1.0	1.0	1	1	0.5
104-51-8	N-Butylbenzene	U	1.0	1.0	1	1	0.4
135-98-8	sec-Butylbenzene	U	1.0	1.0	1	1	0.4
95-50-1	1,2-Dichlorobenzene	U	1.0	1.0	1	1	0.4
96-12-8	1,2-Dibromo-3-Chloropropane	U	1.0	1.0	1	1	0.7
87-68-3	Hexachlorobutadiene	U	1.0	1.0	1	1	0.5
120-82-1	1,2,4-Trichlorobenzene	U	1.0	1.0	1	1	0.3
91-20-3	Naphthalene	U	1.0	1.0	1	1	0.4
87-61-6	1,2,3-Trichlorobenzene	U	1.0	1.0	1	1	0.5
1868-53-7	Dibromofluoromethane	92%	1.0	1.0	1	1	0.5
17060-07-0	1,2-Dichloroethane-D4	90%					
2037-26-5	Toluene-D8	92%					
460-00-4	p-Bromofluorobenzene	94%					

KATAHDIN ANALYTICAL SERVICES
Report of Analytical Results

Client: Acadia Environmenta
 Project: 099-003
 PO No:
 Sample Date: 04/17/08
 Received Date: 04/17/08
 Extraction Date: 04/23/08
 Analysis Date: 05-MAY-2008 19:29
 Report Date: 05/07/2008
 Matrix: WATER
 % Solids: NA
 Lab ID: SB1961-6
 Client ID: MW-3
 SDG: SB1961
 Extracted by: KF
 Extraction Method: SW846 3510
 Analysis: JCG
 Analysis Method: SW846 8270C
 Lab Prep Batch: WGS0612
 Units: ug/L

CAS#	Compound	Flags	Results	DF	PQL	Adj. PQL	MDL
62-75-9	N-Nitrosodimethylamine	U	10	1.0	10	10	4
110-86-1	Pyridine	U	50	1.0	50	50	3
62-53-3	Aniline	U	25	1.0	25	25	3
108-95-2	Phenol	U	10	1.0	10	10	4
111-44-4	Bis (2-Chloroethyl) ether	U	10	1.0	10	10	3
95-57-8	2-Chlorophenol	U	10	1.0	10	10	4
100-51-6	Benzyl alcohol	U	20	1.0	20	20	3
95-48-7	2-Methylphenol	U	10	1.0	10	10	4
108-60-1	2,2'-Oxybis (1-chloropropane)	U	10	1.0	10	10	3
621-64-7	N-Nitroso-di-n-propylamine	U	10	1.0	10	10	2
65794-96-9	3&4-Methylphenol	U	10	1.0	10	10	5
67-72-1	Hexachloroethane	U	10	1.0	10	10	3
98-95-3	Nitrobenzene	U	10	1.0	10	10	3
78-59-1	Isophorone	U	10	1.0	10	10	3
88-75-5	2-Nitrophenol	U	10	1.0	10	10	5
105-67-9	2,4-Dimethylphenol	U	10	1.0	10	10	9
111-91-1	Bis (2-Chloroethoxy) methane	U	10	1.0	10	10	2
65-85-0	Benzoic acid	U	25	1.0	25	25	17
120-83-2	2,4-Dichlorophenol	U	10	1.0	10	10	4
87-65-0	2,6-Dichlorophenol	U	10	1.0	10	10	9
106-47-8	4-Chloroaniline	U	10	1.0	10	10	4
59-50-7	4-Chloro-3-Methylphenol	U	25	1.0	25	25	6
91-57-6	2-Methylnaphthalene	U	10	1.0	10	10	2
77-47-4	Hexachlorocyclopentadiene	U	10	1.0	10	10	3
88-06-2	2,4,6-Trichlorophenol	U	10	1.0	10	10	6
95-95-4	2,4,5-Trichlorophenol	U	25	1.0	25	25	6
91-58-7	2-Chloronaphthalene	U	10	1.0	10	10	5
88-74-4	2-Nitroaniline	U	25	1.0	25	25	4
131-11-3	Dimethyl Phthalate	U	10	1.0	10	10	8
606-20-2	2,6-Dinitrotoluene	U	10	1.0	10	10	3
208-96-8	Acenaphthylene	U	10	1.0	10	10	2
99-09-2	3-Nitroaniline	U	25	1.0	25	25	5
83-32-9	Acenaphthene	U	10	1.0	10	10	4
51-28-5	2,4-Dinitrophenol	U	25	1.0	25	25	14
132-64-9	Dibenzofuran	U	10	1.0	10	10	3
100-02-7	4-Nitrophenol	U	25	1.0	25	25	12
121-14-2	2,4-Dinitrotoluene	U	10	1.0	10	10	4
58-90-2	2,3,4,6-Tetrachlorophenol	U	10	1.0	10	10	6
84-66-2	Diethylphthalate	U	10	1.0	10	10	3
86-73-7	Fluorene	U	10	1.0	10	10	3
7005-72-3	4-Chlorophenyl-phenylether	U	10	1.0	10	10	3
100-01-6	4-Nitroaniline	U	25	1.0	25	25	6
534-52-1	4,6-Dinitro-2-Methylphenol	U	25	1.0	25	25	16

KATAHDIN ANALYTICAL SERVICES
Report of Analytical Results

Client: Acadia Environmental
Project: 099-003

Lab ID: SB1961-6
Client ID: MW-3
SDG: SB1961

PO No:
Sample Date: 04/17/08

Extracted by: KR
Extraction Method: SW846 3510

Received Date: 04/17/08
Extraction Date: 04/23/08

Analyst: JCG
Analysis Method: SW846 8270C

Analysis Date: 05-MAY-2008 19:29
Report Date: 05/07/2008

Lab Prep Batch: W650612
Units: ug/L

Matrix: WATER
% Solids: NA

CAS#	Compound	Flags	Results	DR	PQL	Adj. PQL	MDL
62-75-9	N-Nitrosodimethylamine	U	10	1.0	10	10	4
110-86-1	Pyridine	U	50	1.0	50	50	3
62-53-3	Aniline	U	25	1.0	25	25	3
108-95-2	Phenol	U	10	1.0	10	10	4
111-44-4	Bis (2-Chloroethyl) ether	U	10	1.0	10	10	3
95-57-8	2-Chlorophenol	U	10	1.0	10	10	4
100-51-6	Benzyl alcohol	U	20	1.0	20	20	3
95-48-7	2-Methylphenol	U	10	1.0	10	10	4
108-60-1	2,2'-oxybis(1-chloropropane)	U	10	1.0	10	10	3
621-64-7	N-Nitroso-di-n-propylamine	U	10	1.0	10	10	2
65794-96-9	3,4-Methylphenol	U	10	1.0	10	10	5
67-72-1	Hexachloroethane	U	10	1.0	10	10	3
98-95-3	Nitrobenzene	U	10	1.0	10	10	3
78-59-1	Isophorone	U	10	1.0	10	10	3
88-75-5	2-Nitrophenol	U	10	1.0	10	10	5
105-67-9	2,4-Dimethylphenol	U	10	1.0	10	10	9
111-91-1	Bis (2-Chloroethoxy) methane	U	10	1.0	10	10	2
65-85-0	Benzoic acid	U	25	1.0	25	25	17
120-83-2	2,4-Dichlorophenol	U	10	1.0	10	10	4
87-65-0	2,6-Dichlorophenol	U	10	1.0	10	10	9
106-47-8	4-Chloroaniline	U	10	1.0	10	10	4
59-50-7	4-Chloro-3-Methylphenol	U	25	1.0	25	25	6
91-57-6	2-Methylnaphthalene	U	10	1.0	10	10	2
77-47-4	Hexachlorocyclopentadiene	U	10	1.0	10	10	3
88-06-2	2,4,6-Trichlorophenol	U	10	1.0	10	10	6
95-95-4	2,4,5-Trichlorophenol	U	25	1.0	25	25	6
91-58-7	2-Chloronaphthalene	U	10	1.0	10	10	5
88-74-4	2-Nitroaniline	U	25	1.0	25	25	4
131-11-3	Dimethyl phthalate	U	10	1.0	10	10	8
606-20-2	2,6-Dinitrofluorene	U	10	1.0	10	10	3
208-96-8	Acenaphthylene	U	10	1.0	10	10	2
99-09-2	3-Nitroaniline	U	25	1.0	25	25	5
83-32-9	Acenaphthene	U	10	1.0	10	10	4
51-28-5	2,4-Dinitrophenol	U	25	1.0	25	25	14
132-64-9	Dibenzofuran	U	10	1.0	10	10	3
100-02-7	4-Nitrophenol	U	25	1.0	25	25	12
121-14-2	2,4-Dinitrofluorene	U	10	1.0	10	10	4
58-90-2	2,3,4,6-Tetrachlorophenol	U	10	1.0	10	10	6
84-66-2	Diethylphthalate	U	10	1.0	10	10	3
86-73-7	Fluorene	U	10	1.0	10	10	3
7005-72-3	4-Chlorophenyl-phenylether	U	10	1.0	10	10	3
100-01-6	4-Nitroaniline	U	25	1.0	25	25	6
534-52-1	4,6-Dinitro-2-Methylphenol	U	25	1.0	25	25	16

KATAHDIN ANALYTICAL SERVICES
Report of Analytical Results

Client: Acadia Environmenta
Project: 099-003
PO No:
Sample Date: 04/17/08
Received Date: 04/17/08
Extraction Date: 04/23/08
Analysis Date: 05-MAY-2008 19:29
Report Date: 05/07/2008
Matrix: WATER
% Solids: NA
Lab ID: SB1961-6
Client ID: MW-3
SDG: SB1961
Extracted by: KF
Extraction Method: SW846 3510
Analyst: JCG
Analysis Method: SW846 8270C
Lab Prep Batch: W650612
Units: ug/L

CAS#	Compound	Flags	Results	DR	PQL	Adj. PQL	Adj. MDL
86-30-6	N-Nitrosodiphenylamine	U	10	1.0	10	10	5
122-66-7	1,2-Diphenylhydrazine	U	20	1.0	20	20	6
101-55-3	4-Bromophenyl-phenylether	U	10	1.0	10	10	2
118-74-1	Hexachlorobenzene	U	10	1.0	10	10	2
87-86-5	Pentachlorophenol	U	25	1.0	25	25	9
85-01-8	Phenanthrene	U	10	1.0	10	10	2
120-12-7	Anthracene	U	10	1.0	10	10	3
86-74-8	Carbazole	U	10	1.0	10	10	4
84-74-2	Di-n-butylphthalate	U	10	1.0	10	10	3
206-44-0	Fluoranthene	U	10	1.0	10	10	4
92-87-5	Benzidine	U	50	1.0	50	50	8
129-00-0	Pyrene	U	10	1.0	10	10	3
85-68-7	Butylbenzylphthalate	U	10	1.0	10	10	4
56-55-3	Benzo (a) anthracene	U	10	1.0	10	10	2
91-94-1	3,3'-Dichlorobenzidine	U	10	1.0	10	10	6
218-01-9	Chrysenes	U	10	1.0	10	10	2
117-81-7	bis (2-Ethylhexyl) phthalate	U	10	1.0	10	10	8
117-84-0	Di-n-octylphthalate	U	10	1.0	10	10	8
205-99-2	Benzo (b) Fluoranthene	U	10	1.0	10	10	2
207-08-9	Benzo (k) Fluoranthene	U	10	1.0	10	10	3
50-32-8	Benzo (a) pyrene	U	10	1.0	10	10	2
193-39-5	Indeno (1,2,3-cd) pyrene	U	10	1.0	10	10	6
53-70-3	Dibenzo (a, h) anthracene	U	10	1.0	10	10	4
191-24-2	Benzo (g, h, i) perylene	U	10	1.0	10	10	5
367-12-4	2-Fluorophenol	* 31%	10	1.0	10	10	
13127-88-3	Phenol-D6	20%					
4165-60-0	Nitrobenzene-D5	56%					
321-60-8	2-Fluorobiphenyl	62%					
118-79-6	2,4,6-Tribromophenol	75%					
1718-51-0	Terphenyl-D14	86%					

KATAHDIN ANALYTICAL SERVICES
 Report of Analytical Results

Client: Acadia Environmenta
 Project: 099-003
 PO No:
 Sample Date: 04/17/08
 Received Date: 04/17/08
 Extraction Date: 04/21/08
 Analysis Date: 25-APR-2008 01:42
 Report Date: 04/25/2008
 Matrix: WATER
 % Solids: NA

Lab ID: SB1961-6
 Client ID: MW-3
 SDG: SB1961
 Extracted by: KP
 Extraction Method: SW846 3510
 Analyst: SJC
 Analysis Method: SW846 8082
 Lab Prep Batch: WG50539
 Units: ug/L

CAS#	Compound	Flags	Results	DF	PQL	Adj. PQL	MDL
12674-11-2	Aroclor-1016	U	0.50	1.0	0.50	0.50	0.38
11104-28-2	Aroclor-1221	U	0.50	1.0	0.50	0.50	0.16
11141-16-5	Aroclor-1232	U	0.50	1.0	0.50	0.50	0.26
53469-21-9	Aroclor-1242	U	0.50	1.0	0.50	0.50	0.20
12672-29-6	Aroclor-1248	U	0.50	1.0	0.50	0.50	0.18
11097-69-1	Aroclor-1254	U	0.50	1.0	0.50	0.50	0.24
11096-82-5	Aroclor-1260	U	0.50	1.0	0.50	0.50	0.25
877-09-8	Tetrachloro-m-xylene	U	0.50	1.0	0.50	0.50	
2051-24-3	Decachlorobiphenyl		90% *101%				

KATAHDIN ANALYTICAL SERVICES
 Report of Analytical Results

Client: Acadia Environmenta
 Project: 099-003
 Lab ID: SB1961-6
 Client ID: MW-3
 SDG: SB1961
 Extracted by: KF
 Extraction Method: SW846 3510
 Analyst: STC
 Analysis Method: SW846 8082
 Lab Prep Batch: WG50539
 Matrix: WATER
 Report Date: 04/25/2008

Sample Date: 04/17/08
 Received Date: 04/17/08
 Extraction Date: 04/21/08
 Analysis Date: 25-APR-2008 01:42

CAS#	Compound	Flags	Results	DR	PQL	Adj. PQL	Adj. MDL
12674-11-2	Aroclor-1016	U	0.50	1.0	0.50	0.50	0.38
11104-28-2	Aroclor-1221	U	0.50	1.0	0.50	0.50	0.16
11141-16-5	Aroclor-1232	U	0.50	1.0	0.50	0.50	0.26
53469-21-9	Aroclor-1242	U	0.50	1.0	0.50	0.50	0.20
12672-29-6	Aroclor-1248	U	0.50	1.0	0.50	0.50	0.18
11097-69-1	Aroclor-1254	U	0.50	1.0	0.50	0.50	0.24
11096-82-5	Aroclor-1260	U	0.50	1.0	0.50	0.50	0.25
877-09-8	Tetrachloro-m-xylene	U	0.50	1.0	0.50	0.50	0.25
2051-24-3	Decachlorobiphenyl		90%				
			*101%				

Katahdin Analytical Services

Data file: \\target_server\G\chem\gc06.f\GC06BD23A1.b\EBD3257.d
 Lab Smp Id: SB1961-6
 Inj Date: 25-APR-2008 01:42
 Operator: SJC
 Smp Info: PCB A091A.M,GC06BD23A1.B,1,SB1961-6
 Misc Info: SW846 8082
 Comment:
 Method: \\TARGET_SERVER\G\chem\gc06.f\GC06BD23A1.B\PCBA091A.m
 Meth Date: 25-Apr-2008 11:06 scolyb
 Cal Date: 21-APR-2008 15:06
 AIs bottle: 1
 Dil Factor: 1.00000
 Integrator: HP Genie
 Target Version: 4.12
 Processing Host: TARGET02
 Compound Sublist: SW8082.sub
 Sample Matrix: WATER

Concentration Formula: Amt * DF * Vt*(1/Vo)*1000 * CpndVariable

Name	Value	Description
DF	1.000	Dilution Factor
Vt	0.01000	Volume of final extract (L)
Vo	1.060	Volume of sample extracted (L)
Cpnd Variable		Local Compound Variable

CONCENTRATIONS

RT	EXP RT	DLT RT	RESPONSE (ug/mL)	ON-COL	FINAL	TARGET RANGE	RATIO	REVIEW CODE
4.702	4.713	-0.011	130484	0.08990	0.848	CAS #: 877-09-8		
17.514	17.513	0.001	105741	0.10084	0.951	CAS #: 2051-24-3		(R)

QC Flag Legend

R - Spike/surrogate failed recovery limits.

Data File: \\target_server\GC\chem\gc06.i\GC06BD2341.b\6BD3257.d
 Date : 25-APR-2008 01:42
 Client ID: HM-3
 Sample Info: PCB0091A.H.GC06BD2341.B.1.SB1961-6
 Purge Volume: 1.1
 Column phase: ZB-MultiResidue-1

Instrument: gc06.i
 Operator: SJC
 Column diameter: 0.53

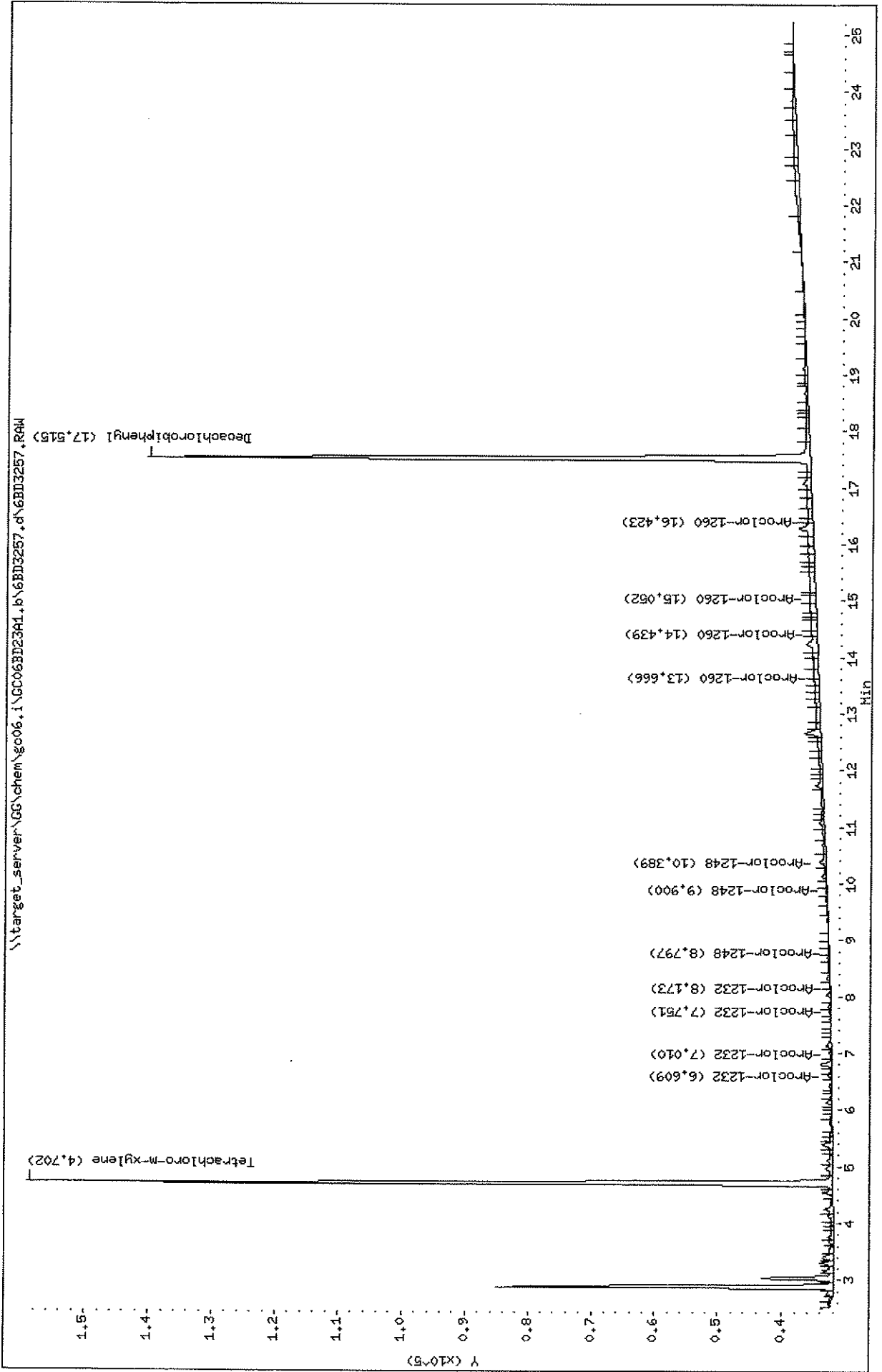

Data File: \\target_server\GG\chem\gc06.i\GC06BD23A1.b\6BD3257.d
 Date: 25-APR-2008 01:42
 Client ID: MM-3
 Sample Info: PCBQA091A.M,GC06BD23A1.B.1,SB1961-6
 Purge Volume: 1.1
 Column Phase: ZB-Multiresidue-1

Instrument: gc06.i
 Operator: SJC
 Column diameter: 0.53

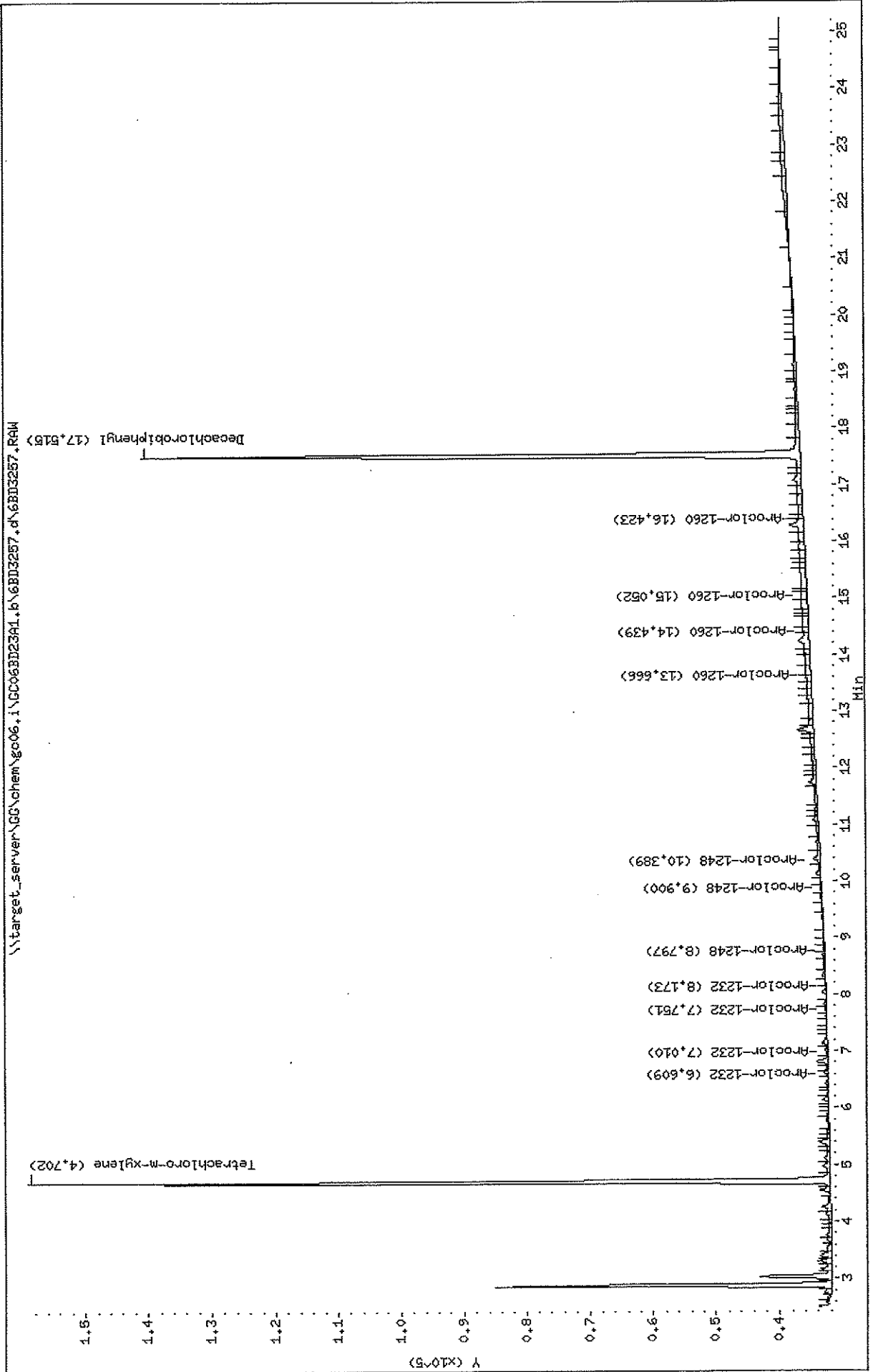

Data file: \\target_server\G\chem\gc06.f\GC06BD23B1.b\6BD4257.d
 Report Date: 25-Apr-2008 11:09

Katahdin Analytical Services

Data file: \\target_server\G\chem\gc06.f\GC06BD23B1.b\6BD4257.d
 Lab Smp Id: SB1961-6
 Inj Date: 25-APR-2008 01:42
 Operator: SJC
 Smp Info: PCB091A.M,GC06BD23A1.B,1,SB1961-6
 Misc Info: SW846 8082
 Comment: \\target_server\G\chem\gc06.f\GC06BD23B1.b\PCBB091A.m
 Method: \\target_server\G\chem\gc06.f\GC06BD23B1.b\PCBB091A.m
 Meth Date: 25-Apr-2008 09:31 scolby
 Cal Date: 02-APR-2008 15:04
 AIs bottle: 1
 Dil Factor: 1.00000
 Integrator: HP Genie
 Target Version: 4.12
 Processing Host: TARGETT02
 Compound Sublist: SW8082.sub
 Sample Matrix: WATER

Concentration Formula: Amt * DF * Vt * (1/Vo) * 1000 * CpdnVariable

Name	Value	Description
DF	1.000	Dilution Factor
Vt	0.01000	Volume of final extract (L)
Vo	1.060	Volume of sample extracted (L)
Cpdn Variable		Local Compound Variable

CONCENTRATIONS
 ON-COL FINAL
 RESPONSE (ug/mL)
 (ug/L)
 TARGET RANGE
 RATIO
 REVIEW CODE

RT	EXP RT	DLT RT	RT	EXP RT	DLT RT	RT	EXP RT	DLT RT	RT	EXP RT	DLT RT
5.214	5.245	-0.031	111977	0.08008	0.755	18.346	18.393	-0.047	81299	0.09086	0.857
			CAS #: 877-09-8						CAS #: 2051-24-3		
			2 Tetrachloro-m-xylene						12 Decachlorobiphenyl		

Data File: \\target_server\GG\chem\gc06.i\GC06BD23B1.b\6BD4257.d
Date: 25-APR-2008 01:42
Client ID: MW-3
Sample Info: PCB091A.M.GC06BD23B1.B.1.SB1961-6
Purge Volume: 1.1
Column phase: ZB-Multiresidue-2

Instrument: gc06.i
Operator: SJC
Column diameter: 0.53

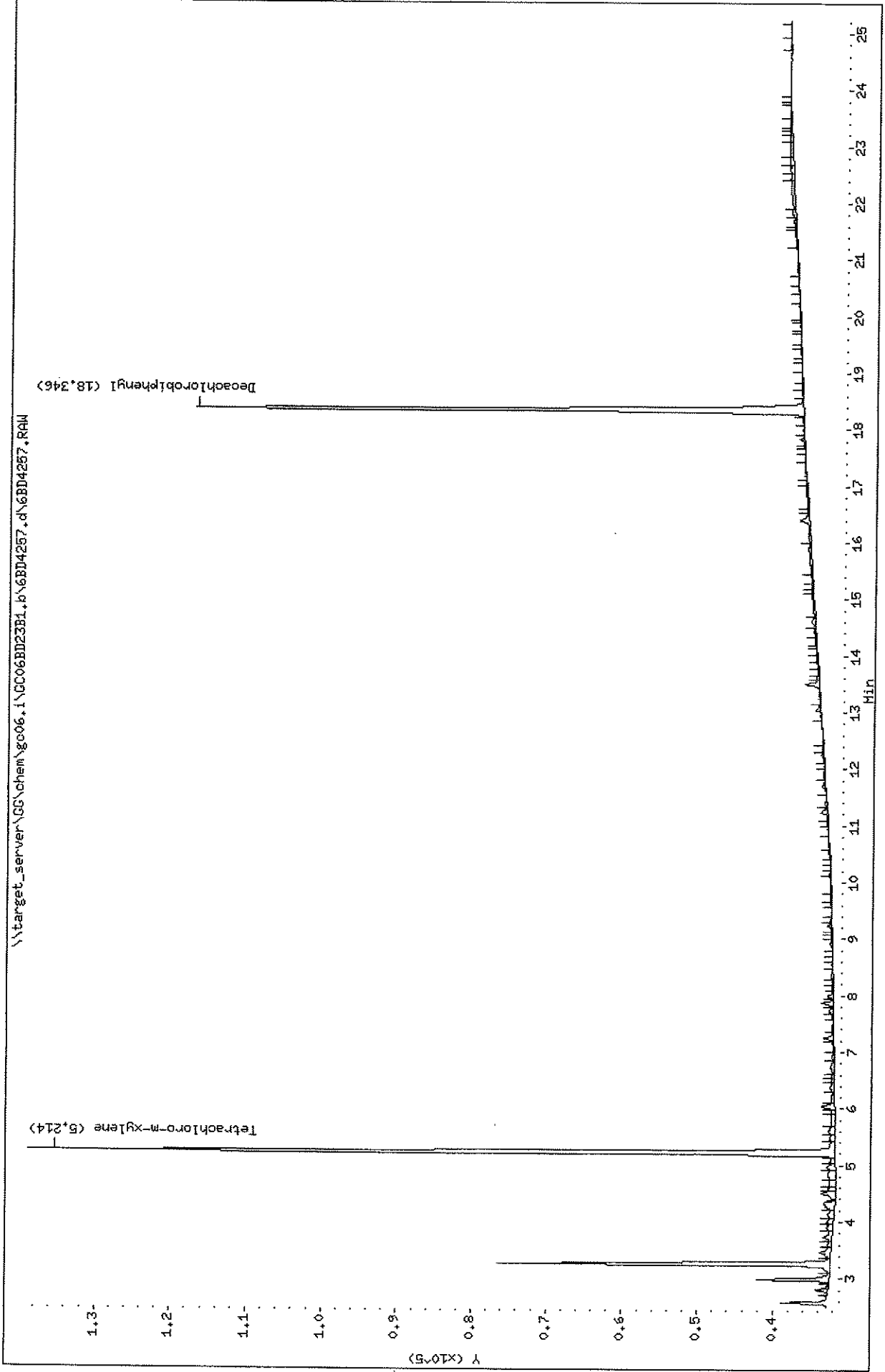

Data File: \\target_server\GC\chem\gc06.i\GC06BD23B1.b\6BD4257.d
Date: 25-APR-2008 01:42
Client ID: M4-3
Sample Info: PCB091A.M.GC06BD23A1.B.1.SB1961-6
Purge Volume: 1.1
Column phase: ZB-MultiResidue-2

Instrument: gc06.i
Operator: SJC
Column diameter: 0.53

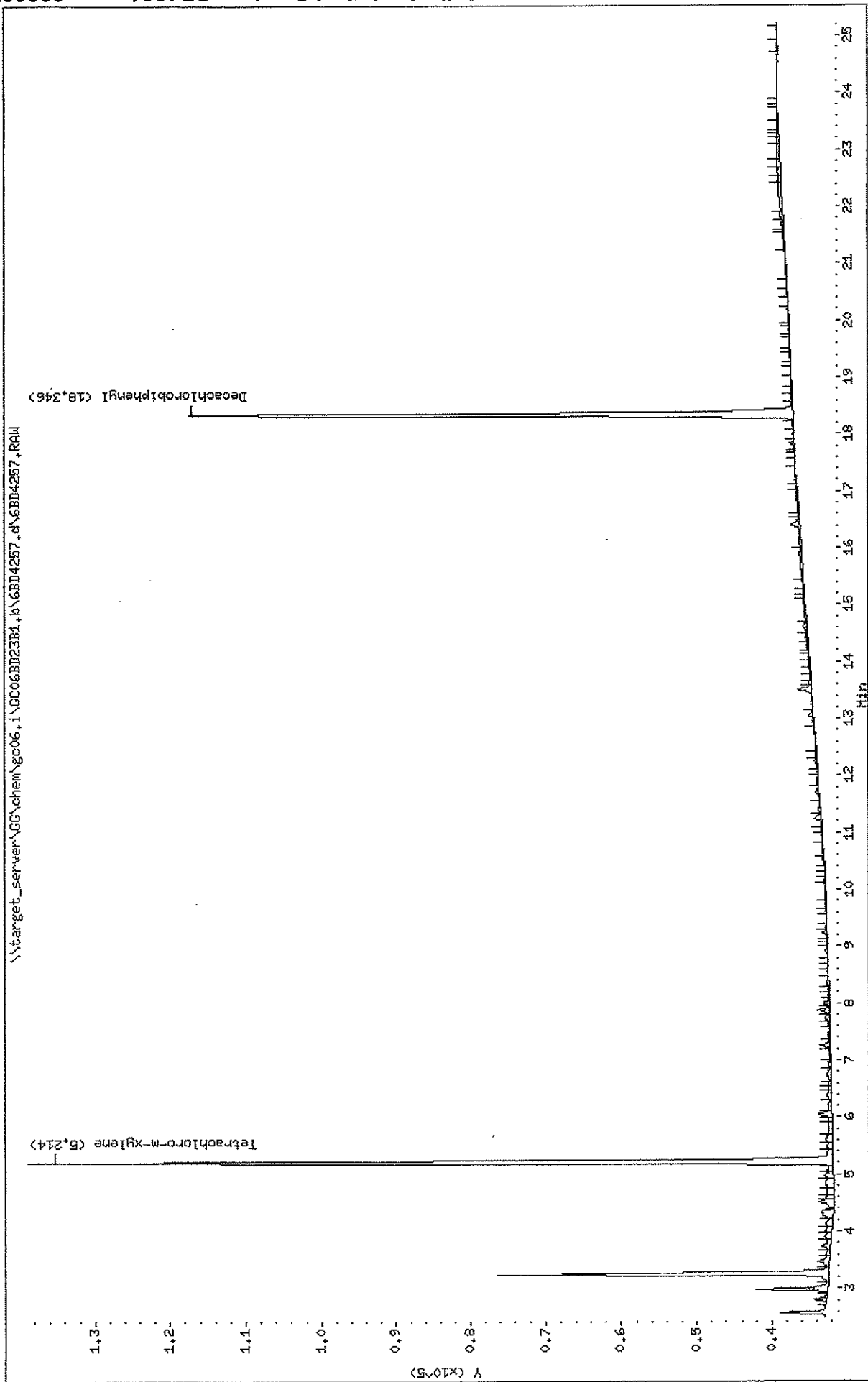

\\target_server\GC\chem\gc06.i\GC06BD23B1.b\6BD4257.d\6BD4257.RAW

KATAHDIN ANALYTICAL SERVICES
 Report of Analytical Results

Client: Acadia Environmental
 Project: 099-003
 PO No:
 Sample Date: 04/17/08
 Received Date: 04/17/08
 Extraction Date: 04/22/08
 Analysis Date: 28-APR-2008 14:02
 Report Date: 04/29/2008
 Matrix: WATER
 % Solids: NA

Lab ID: SB1961-6RA
 Client ID: MM-3
 SDG: SB1961
 Extracted by: KF
 Extraction Method: SW846 3510
 Analyst: JLP
 Analysis Method: MSDRP 4.1.25
 Lab Prep Batch: WG50565
 Units: ug/L

CAS#	Compound	Flags	Results	DF	PQL	adj.PQL	adj.MDL
	Diesel Range Organics		320	1.0	50	50	32
	O-Terphenyl		85%				

Data File: \\Target server\GG\chem\g10.1\G10BD28A1.b\ABD3109.d
Report Date: 29-Apr-2008 09:02

Katahdin Analytical Services

Data File: \\Target server\GG\chem\g10.1\G10BD28A1.b\ABD3109.d
Lab Smp Id: SB1961-6RA
Inj Date: 28-APR-2008 14:02
Operator: JLP
Smp Info: DROA021A.M,G10BD28A1.B,1,SB1961-6RA
Misc Info: MEDBP 4.1.25
Comment: \\TARGET_SERVER\GG\chem\g10.1\G10BD28A1.B\DROA021A.m
Meth Date: 28-Apr-2008 12:38 Jprescott Quant Type: ESTD
Cal Date: 08-APR-2008 15:35
ALS bottle: 1
Dil Factor: 1.00000
Integrator: HP Genie
Subtraction File: \\target_server\GG\chem\g10.1\G10BD28A1.b\ABD3104.d
Target Version: 4.12
Compound sublst: MEDBP4_1_25.sub

Concentration Formula: Amt * DF * (Vt/Vo)*1000 * CpdVariable

Name	Value	Description
DF	1.000	Dilution Factor
Vt	0.00100	Final Volume (L)
Vo	1.060	Sample Volume (L)
Cpd Variable		Local Compound Variable

CONCENTRATIONS

RT	EXP RT	DLT RT	RESPONSE	ON-COLUMN	FINAL	(ug/L)	REVIEW CODE
12.560	12.559	0.001	125604	17.0295	16.1 (AM)	315 (M)	MS
5.144-17.856			2222920	334.160			

Compounds

§ 9 0-Terphenyl

S 7 Diesel Range Organics

QC Flag Legend

a - Target compound detected but, quantitated amount
Below Limit Of Quantitation(BLOQ).
M - Compound response manually integrated.

042908

KC

Data file: \\Target server\gg\chem\g10.1\G10BD28A1.b\ABD3109.d
Report Date: 29-Apr-2008 09:02

Katahdin Analytical Services

Data file: \\Target server\gg\chem\g10.1\G10BD28A1.b\ABD3109.d
Lab Smp Id: SB1961-6RA
Inf Date: 28-APR-2008 14:02
Operator: JLP
Inst ID: g10.1
Smp Info: DROA021A.M,G10BD28A1.B,1,SB1961-6RA
Misc Info: MEDP 4.1.25
Comment: \\TARGET_SERVER\gg\chem\g10.1\G10BD28A1.B\DROA021A.M
Meth Date: 28-Apr-2008 12:38 Jprescott
Quant Type: ESTD
Cal File: ABD1095.d
Ais bottle: 1
Dil Factor: 1.0000
Integrator: HP Genie
Compound Sublist: MEDP4\125.sub
Subtraction File: \\target_server\gg\chem\g10.1\G10BD28A1.b\ABD3104.d
Target Version: 4.12

Concentration Formula: Amt * DF * (Vt/Vo) * 1000 * CpndVariable

Name	Value	Description
DF	1.000	Dilution Factor
Vt	0.00100	Final Volume (L)
Vo	1.060	Sample Volume (L)
Cpnd Variable		Local Compound Variable

CONCENTRATIONS
ON-COLUMN FINAL (ug/ml) (ug/L)
REVIEW CODE

Compounds
\$ 9 0-Terphenyl
S 7 Diesel Range Organics

RT	EXP RT	DLT RT	RESPONSE	RT	EXP RT	DLT RT	RESPONSE
12.560	12.559	0.001	125604	17.0295	17.0295	334.160	334.160
5.144-17.856			2222920	315 (M)			

QC Flag Legend

a - Target compound detected but, quantitated amount
Below Limit of Quantitation(BLOQ).
M - Compound response manually integrated.

042928

MS

Data File: \\Target_server\GC\chem\gc10.i\GC10BD28A1.b\ABD3109.d
Date: 28-APR-2008 14:02
Client ID: MH-3
Sample Info: DROA021A.M,GC10BD28A1.B.1.SB1961-6RA
Purge Volume: 1.1
Column Phase: ZB-1

Instrument: gc10.i
Operator: JLP
Column diameter: 0.53

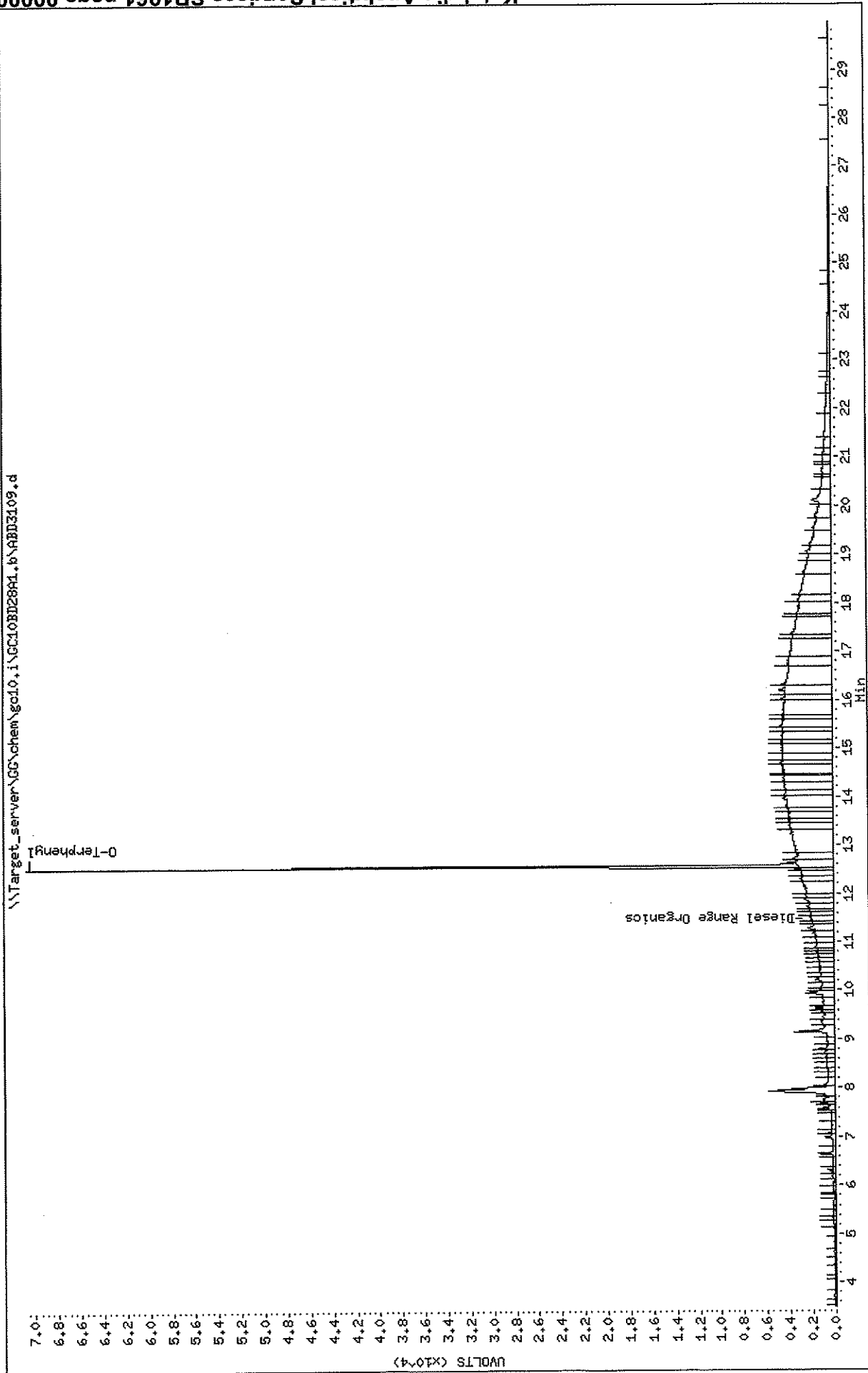

\\Target_server\GC\chem\gc10.i\GC10BD28A1.b\ABD3109.d

KATAHDIN ANALYTICAL SERVICES
 Report of Analytical Results

Client: Acadia Environmental
 Project: 099-003
 PO No:
 Sample Date: 04/17/08
 Received Date: 04/17/08
 Extraction Date:
 Analysis Date: 23-APR-2008 20:53
 Report Date: 04/25/2008
 Matrix: WATER
 % Solids: NA

Lab ID: SB1961-6
 Client ID: MW-3
 SDG: SB1961
 Extracted by:
 Extraction Method: SW846 5030B
 Analyst: EKC
 Analysis Method: MEDDP 4.2.17
 Lab Prep Batch: W650560
 Units: ug/L

Compound	Flags	Results	DF	PQL	Adj. PQL	MDL
460-00-4 Gasoline Range Organics 4-Bromofluorobenzene	N	10	1.0	10	10	6.6

KATAHDIN ANALYTICAL SERVICES
 Report of Analytical Results

Client: Acadia Environmental
 Project: 099-003
 PO No:
 Sample Date: 04/17/08
 Received Date: 04/17/08
 Extraction Date:
 Analysis Date: 23-APR-2008 20:53
 Report Date: 04/25/2008
 Matrix: WATER
 % Solids: NA

Lab ID: SB1961-6
 Client ID: MW-3
 SDG: SB1961
 Extracted by:
 Extraction Method: SW846 5030B
 Analyst: EKC
 Analysis Method: MEDRP 4.2.17
 Lab Prep Batch: W650560
 Units: ug/L

CAS#	Compound	Flags	Results	DF	PQL	Adj. PQL	Adj. MDL
460-00-4	Gasoline Range Organics	U	10	1.0	10	10	6.6
	4-Bromofluorobenzene,		96%				

Katahdin Analytical Services

Data File: \\target_server\G\chem\gc04.\GC04BD23B1.B\4BD2077.d
 Lab Smp Id: SB1961-6
 Inj Date: 23-APR-2008 20:53
 Operator: EKC
 Inst ID: gc04.i
 Smp Info: GROB034A.M,GC04BD23B1.B,1,SB1961-6
 Misc Info: MEDEP 4.2.17
 Comment: MEDEP 4.2.17
 Method: \\TARGET_SERVER\G\chem\gc04.\GC04BD23B1.B\GROB034A.m
 Meth Date: 24-Apr-2008 09:22 ecyr
 Cal Date: 16-JAN-2008 15:31
 Als bottle: 1
 Dil Factor: 1.00000
 Integrator: HP Genie
 Target Version: 4.12
 Processing Host: TARGET102
 Compound Sublist: MEDEP4_2_17.sub

Concentration Formula: Amt * DF * 0.005/Vo * CpndVariable

Name	Value	Description
DF	1.000	Dilution Factor
Vo	0.00500	Sample Volume purged (L)
Cpnd Variable		Local Compound Variable

CONCENTRATIONS

ON-COLUMN	FINAL	RT	EXP RT	DLT RT	RESPONSE	(ug/L)	(ug/L)
19.1682	19.1682	18.501	18.587	-0.086	97274	19.1682	19.2

Compounds

=====

\$ 10 4-Bromofluorobenzene

=====

REVIEW CODE

Data File: \\target_server\GG\chem\gc04_1\GC04BD23B1.b\4BD2077.d
 Date: 23-APR-2008 20:53
 Client ID: HM-3
 Sample Info: GROB0344.H.GC04BD23B1.B.1.SB1961-6
 Purge Volume: 0.0
 Column phase: DBVRX

Instrument: gc04.i
 Operator: EKC
 Column diameter: 0.45

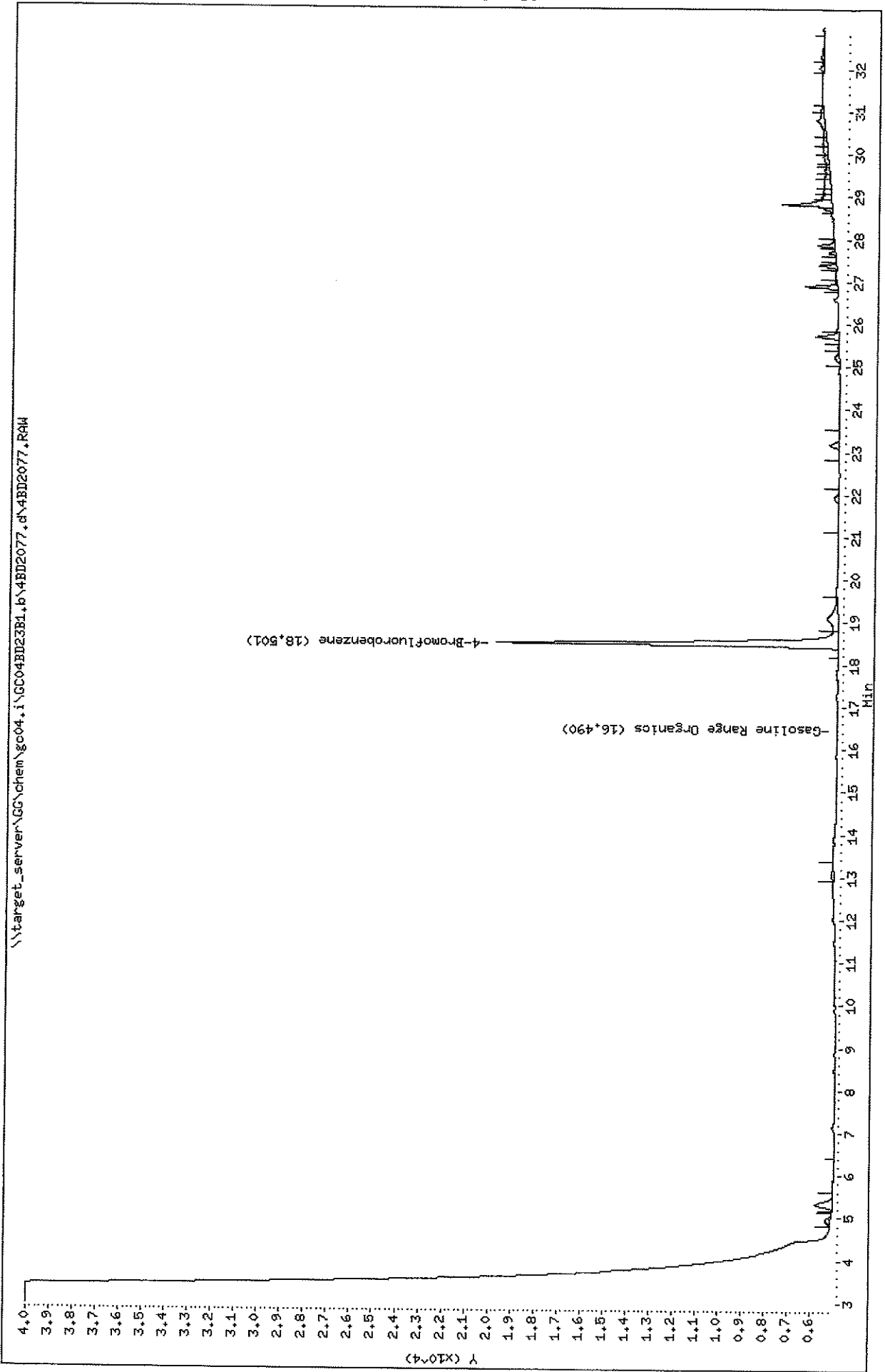

Data File: \\target_server\GG\chem\gc04.1\GC04BD23B1.b\4BD2077.d
Date: 23-APR-2008 20:53
Client ID: MW-3
Sample Info: GROB034A.H, GC04BD23B1.B, 1, SB1961-6
Purge Volume: 0.0
Column phase: DBVRX

Instrument: gc04.1
Operator: EKC
Column diameter: 0.45

\\target_server\GG\chem\gc04.1\GC04BD23B1.b\4BD2077.d\4BD2077.RAW

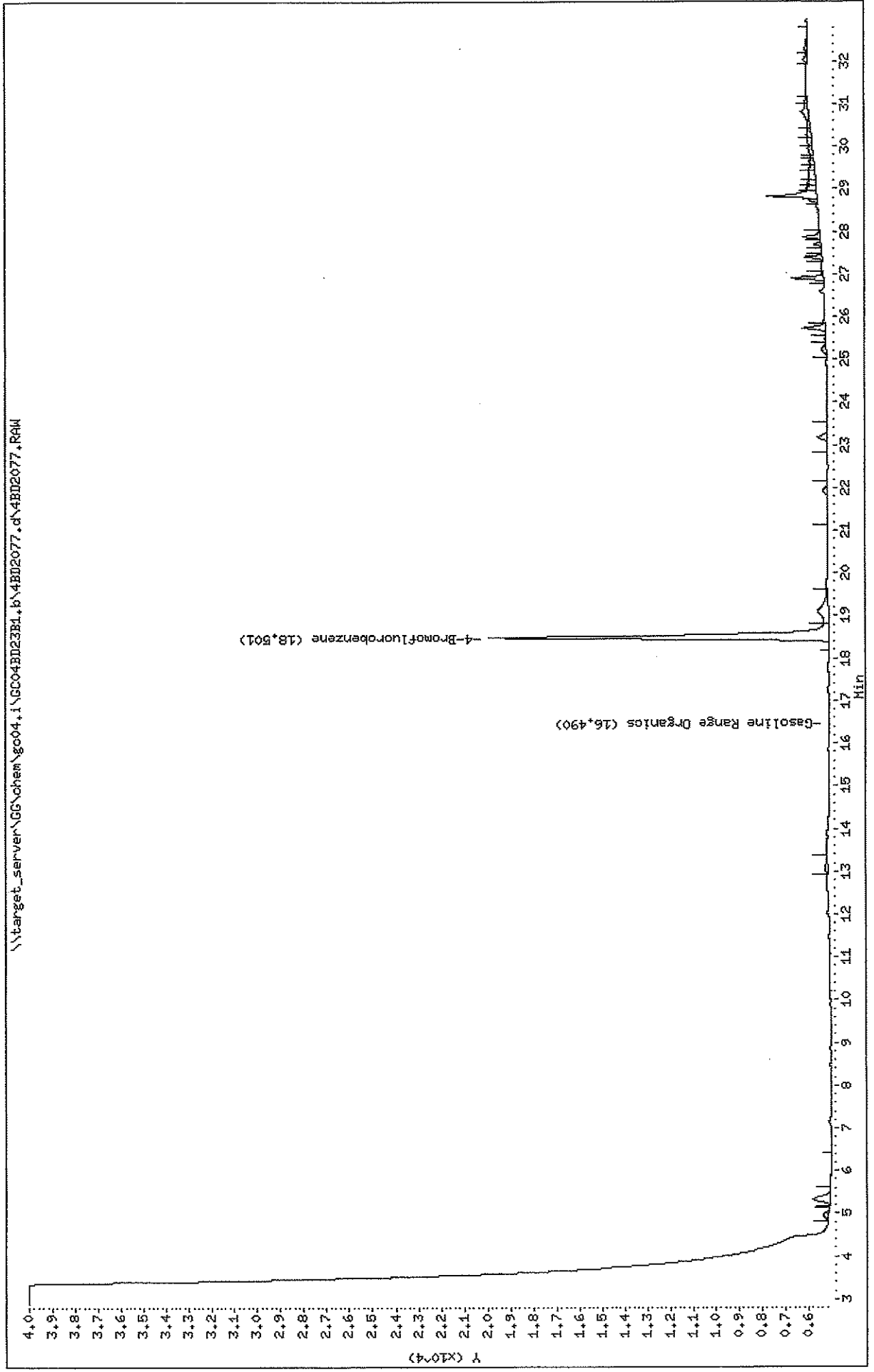

INORGANIC ANALYSIS DATA SHEET

Lab Name: Katahdin Analytical Services
 Client Field ID: MW-3
 SDG Name: SB1961
 Lab Sample ID: SB1961-006
 Matrix: WATER
 Percent Solids: 0.00

Concentration Units : ug/L

CAS No.	Analyte	Concentration	C	Q	M	DF	Adjusted CRDL	Adjusted MDL
7440-36-0	ANTIMONY, TOTAL	4.7	B		P	1	8.0	0.78
7440-38-2	ARSENIC, TOTAL	1.69	U		P	1	8.0	1.69
7440-39-3	BARIUM, TOTAL	38.2			P	1	5.0	0.59
7440-43-9	CADMIUM, TOTAL	2.3	B		P	1	10	0.04
7440-47-3	CHROMIUM, TOTAL	3.8	B		P	1	15	0.41
7440-50-8	COPPER, TOTAL	13.0	B		P	1	25	0.75
7439-92-1	LEAD, TOTAL	24.0			P	1	5.0	0.97
7439-97-6	MERCURY, TOTAL	0.03	U		CV	1	0.20	0.03
7440-02-0	NICKEL, TOTAL	55.8			P	1	40	0.42
7782-49-2	SELENIUM, TOTAL	1.8	B		P	1	10	0.96
7440-22-4	SILVER, TOTAL	0.29	U		P	1	15	0.29
7440-66-6	ZINC, TOTAL	936			P	1	25	2.22

Bottle ID: I

Comments:

FORM I - IN

KATAHDIN ANALYTICAL SERVICES
Report of Analytical Results

Client: Acadia Environmenta
Project: 099-003
Lab ID: SB1961-7
Client ID: MW-7
SDG: SB1961
Sample Date: 04/17/08
Received Date: 04/17/08
Extraction Date: 30-APR-2008 04:55
Extraction Method: SM846 5030
Analyst: HCG
Analysis Method: SM846 8260B
Lab Prep Batch: W650886
Matrix: WATER
% Solids: NA
Units: ug/l

CAS#	Compound	Flags	Results	DF	PQL	Adj. PQL	Adj. MDL
75-71-8	Dichlorodifluoromethane	U	2	1.0	2	2	0.4
74-87-3	Chloromethane	U	2	1.0	2	2	0.6
75-01-4	Vinyl chloride	U	2	1.0	2	2	0.4
74-83-9	Bromomethane	U	2	1.0	2	2	0.9
75-00-3	Chloroethane	U	2	1.0	2	2	0.5
75-69-4	Trichlorofluoromethane	U	2	1.0	2	2	0.4
60-29-7	Diethyl ether	U	1	1.0	1	1	0.6
75-65-0	Tertiary-butyl alcohol	U	16	1.0	5	5	3
75-35-4	1,1-Dichloroethene	U	1	1.0	1	1	0.4
75-15-0	Carbon Disulfide	U	1	1.0	1	1	0.5
75-09-2	Methylene Chloride	U	5	1.0	5	5	0.4
67-64-1	Acetone	U	13	1.0	5	5	3
156-60-5	trans-1,2-Dichloroethene	U	1	1.0	1	1	0.5
1634-04-4	Methyl tert-butyl ether	U	14	1.0	1	1	0.6
108-20-3	Di-isopropyl ether	U	1	1.0	1	1	0.3
75-34-3	1,1-Dichloroethane	U	0.4	1.0	1	1	0.4
637-92-3	Ethyl tertiary-butyl ether	U	1	1.0	1	1	0.3
156-59-2	cis-1,2-Dichloroethene	U	1	1.0	1	1	0.3
594-20-7	2,2-Dichloropropane	U	1	1.0	1	1	0.6
74-97-5	Bromochloromethane	U	1	1.0	1	1	0.6
67-66-3	Chloroform	U	1	1.0	1	1	0.4
56-23-5	Carbon Tetrachloride	U	1	1.0	1	1	0.4
109-99-9	Tetrahydrofuran	U	5	1.0	5	5	2
71-55-6	1,1,1-Trichloroethane	U	2	1.0	1	1	0.4
563-58-6	1,1-Dichloropropene	U	1	1.0	1	1	0.4
78-93-3	2-Butanone	U	5	1.0	5	5	2
71-43-2	Benzene	U	1	1.0	1	1	0.4
994-05-8	Tertiary-amyyl methyl ether	U	1	1.0	1	1	0.3
107-06-2	1,2-Dichloroethane	U	1	1.0	1	1	0.3
79-01-6	Trichloroethene	U	0.7	1.0	1	1	0.5
74-95-3	Dibromomethane	U	1	1.0	1	1	0.4
78-87-5	1,2-Dichloropropane	U	1	1.0	1	1	0.5
75-27-4	Bromodichloromethane	U	1	1.0	1	1	0.3
10061-01-5	cis-1,3-dichloropropene	U	1	1.0	1	1	0.4
108-88-3	Toluene	U	1	1.0	1	1	0.3
108-10-1	4-methyl-2-pentanone	U	5	1.0	5	5	2
127-18-4	Tetrachloroethene	U	1	1.0	1	1	0.5
10061-02-6	trans-1,3-Dichloropropene	U	1	1.0	1	1	0.2
79-00-5	1,1,2-Trichloroethane	U	1	1.0	1	1	0.4
124-48-1	Dibromochloromethane	U	1	1.0	1	1	0.3
142-28-9	1,3-Dichloropropane	U	1	1.0	1	1	0.4
106-93-4	1,2-Dibromoethane	U	1	1.0	1	1	0.3
591-78-6	2-Hexanone	U	5	1.0	5	5	1

KATAHDIN ANALYTICAL SERVICES
Report of Analytical Results

Client: Acadia Environmental
Project: 099-003
Lab ID: SB1961-7
Client ID: MW-7
SDG: SB1961
Extracted by:
Extraction Method: SW846 5030
Analyst: HCG
Analysis Method: SW846 8260B
Lab Prep Batch: W650886
Report Date: 04/30/2008
Matrix: WATER
% Solids: NA

Sample Date: 04/17/08
Received Date: 04/17/08
Extraction Date:
Analysis Date: 30-APR-2008 04:55

CAS#	Compound	Flags	Results	DF	RQL	Adj. RQL	MDL
75-71-8	Dichlorodifluoromethane	U	2	1.0	2	2	0.4
74-87-3	Chloromethane	U	2	1.0	2	2	0.6
75-01-4	Vinyl chloride	U	2	1.0	2	2	0.4
74-83-9	Bromomethane	U	2	1.0	2	2	0.9
75-00-3	Chloroethane	U	2	1.0	2	2	0.5
75-69-4	Trichlorofluoromethane	U	2	1.0	2	2	0.4
60-29-7	Diethyl ether	U	1	1.0	1	1	0.6
75-65-0	Tertiary-butyl alcohol	U	16	1.0	5	5	3
75-35-4	1,1-Dichloroethene	U	1	1.0	1	1	0.4
75-15-0	Carbon disulfide	U	1	1.0	1	1	0.5
75-09-2	Methylene chloride	U	5	1.0	5	5	0.4
67-64-1	Acetone	U	13	1.0	5	5	3
156-60-5	trans-1,2-Dichloroethene	U	1	1.0	1	1	0.5
1634-04-4	Methyl tert-butyl ether	U	14	1.0	1	1	0.6
108-20-3	Di-isopropyl ether	U	1	1.0	1	1	0.3
75-34-3	1,1-Dichloroethane	U	0.4	1.0	1	1	0.4
6374-92-3	Ethyl tertary-butyl ether	U	1	1.0	1	1	0.3
156-59-2	cis-1,2-Dichloroethene	U	1	1.0	1	1	0.3
594-20-7	2,2-Dichloropropane	U	1	1.0	1	1	0.6
74-97-5	Bromochloromethane	U	1	1.0	1	1	0.6
67-66-3	Chloroform	U	1	1.0	1	1	0.4
56-23-5	Carbon Tetrachloride	U	1	1.0	1	1	0.4
109-99-9	Tetrahydrofuran	U	5	1.0	5	5	2
71-55-6	1,1,1-Trichloroethane	U	2	1.0	1	1	0.4
563-58-6	1,1-Dichloropropane	U	1	1.0	1	1	0.4
78-93-3	2-Butanone	U	5	1.0	5	5	2
71-43-2	Benzene	U	1	1.0	1	1	0.4
994-05-8	Tertiary-amyyl methyl ether	U	1	1.0	1	1	0.3
107-06-2	1,2-Dichloroethane	U	1	1.0	1	1	0.3
79-01-6	Trichloroethane	U	0.7	1.0	1	1	0.5
74-95-3	Dibromomethane	U	1	1.0	1	1	0.4
78-87-5	1,2-Dichloropropane	U	1	1.0	1	1	0.5
75-27-4	Bromodichloromethane	U	1	1.0	1	1	0.3
10061-01-5	cis-1,3-dichloropropane	U	1	1.0	1	1	0.4
108-88-3	Toluene	U	1	1.0	1	1	0.3
108-10-1	4-methyl-2-pentanone	U	5	1.0	5	5	2
127-18-4	Tetrachloroethene	U	1	1.0	1	1	0.5
10061-02-6	trans-1,3-Dichloropropane	U	1	1.0	1	1	0.2
79-00-5	1,1,2-Trichloroethane	U	1	1.0	1	1	0.4
124-48-1	Dibromochloromethane	U	1	1.0	1	1	0.3
142-28-9	1,3-Dichloropropane	U	1	1.0	1	1	0.4
106-93-4	1,2-Dibromoethane	U	1	1.0	1	1	0.3
591-78-6	2-Hexanone	U	5	1.0	5	5	1

KATAHDIN ANALYTICAL SERVICES
Report of Analytical Results

Client: Acadia Environmenta
 Project: 099-003
 Lab ID: SB1961-7
 Client ID: MW-7
 SDG: SB1961
 Extracted by:
 Extraction Method: SM846 5030
 Analyst: HCG
 Analysis Method: SM846 8260B
 Lab Prep Batch: W050886
 Report Date: 04/30/2008
 Matrix: WATER
 Units: ug/l
 % Solids: NA

CAS#	Compound	Flags	Results	DF	PQL	Adj. PQL	MDL
108-90-7	Chlorobenzene	U	1	1.0	1	1	0.4
100-41-4	Bthylbenzene	U	1	1.0	1	1	0.4
630-20-6	1,1,1,2-Tetrachloroethane	U	1	1.0	1	1	0.5
1330-20-7	Xylenes (total)	U	3	1.0	3	3	0.4
	m+p-Xylenes	U	2	1.0	2	2	1.0
95-47-6	o-Xylene	U	1	1.0	1	1	0.4
100-42-5	Styrene	U	1	1.0	1	1	0.3
75-25-2	Bromoform	U	1	1.0	1	1	0.3
98-82-8	Isopropylbenzene	U	1	1.0	1	1	0.5
108-86-1	Bromobenzene	U	1	1.0	1	1	0.4
103-65-1	N-Propylbenzene	U	1	1.0	1	1	0.4
79-34-5	1,1,2,2-Tetrachloroethane	U	1	1.0	1	1	0.5
108-67-8	1,3,5-Trimethylbenzene	U	1	1.0	1	1	0.4
95-49-8	2-Chlorotoluene	U	1	1.0	1	1	0.5
96-18-4	1,2,3-Trichloropropane	U	1	1.0	1	1	0.4
106-43-4	4-Chlorotoluene	U	1	1.0	1	1	0.4
98-06-6	tert-Butylbenzene	U	1	1.0	1	1	0.4
95-63-6	1,2,4-Trimethylbenzene	U	1	1.0	1	1	0.4
99-87-6	p-Isopropyltoluene	U	1	1.0	1	1	0.4
541-73-1	1,3-Dichlorobenzene	U	1	1.0	1	1	0.4
106-46-7	1,4-Dichlorobenzene	U	1	1.0	1	1	0.5
104-51-8	N-Butylbenzene	U	1	1.0	1	1	0.4
135-98-8	sec-Butylbenzene	U	1	1.0	1	1	0.4
95-50-1	1,2-Dichlorobenzene	U	1	1.0	1	1	0.4
96-12-8	1,2-Dibromo-3-Chloropropane	U	1	1.0	1	1	0.7
87-68-3	Hexachlorobutadiene	U	1	1.0	1	1	0.5
120-82-1	1,2,4-Trichlorobenzene	U	1	1.0	1	1	0.3
91-20-3	Naphthalene	U	1	1.0	1	1	0.4
87-61-6	1,2,3-Trichlorobenzene	U	1	1.0	1	1	0.5
1868-53-7	Dibromofluoromethane	94%	1	1.0	1	1	
17060-07-0	1,2-Dichloroethane-D4	90%					
2037-26-5	Toluene-D8	97%					
460-00-4	p-Bromofluorobenzene	100%					

KATAHDIN ANALYTICAL SERVICES
Report of Analytical Results

Client: Acadia Environmental
Project: 099-003
Lab ID: SB1961-7
Client ID: MM-7
SDG: SB1961
Sample Date: 04/17/08
Received Date: 04/17/08
Extraction Date: 04/23/08
Analysis Date: 05-MAY-2008 20:14
Report Date: 05/07/2008
Matrix: WATER
Units: ug/L

CAS#	Compound	Flags	Results	DF	PQL	Adj. PQL	MDL
62-75-9	N-Nitrosodimethylamine	U	1.0	1.0	1.0	1.0	4
110-86-1	Pyridine	U	50	1.0	50	50	3
62-53-3	Aniline	U	25	1.0	25	25	3
108-95-2	Phenol	U	10	1.0	10	10	4
111-44-4	Bis (2-Chloroethyl) ether	U	10	1.0	10	10	3
95-57-8	2-Chlorophenol	U	10	1.0	10	10	4
100-51-6	Benzyl alcohol	U	20	1.0	20	20	3
95-48-7	2-Methylphenol	U	10	1.0	10	10	4
108-60-1	2,2'-Oxybis (1-chloropropane)	U	10	1.0	10	10	3
621-64-7	N-Nitroso-di-n-propylamine	U	10	1.0	10	10	2
65794-96-9	3,4-Methylphenol	U	10	1.0	10	10	5
67-72-1	Hexachloroethane	U	10	1.0	10	10	3
98-95-3	Nitrobenzene	U	10	1.0	10	10	3
78-59-1	Isophorone	U	10	1.0	10	10	3
88-75-5	2-Nitrophenol	U	10	1.0	10	10	5
105-67-9	2,4-Dimethylphenol	U	10	1.0	10	10	9
111-91-1	Bis (2-Chloroethoxy) methane	U	10	1.0	10	10	2
65-85-0	Benzoic acid	U	25	1.0	25	25	17
120-83-2	2,4-Dichlorophenol	U	10	1.0	10	10	4
87-65-0	2,6-Dichlorophenol	U	10	1.0	10	10	9
106-47-8	4-Chloroaniline	U	10	1.0	10	10	4
59-50-7	4-Chloro-3-methylphenol	U	25	1.0	25	25	6
91-57-6	2-Methylnaphthalene	U	10	1.0	10	10	2
77-47-4	Hexachlorocyclopentadiene	U	10	1.0	10	10	3
88-06-2	2,4,6-Trichlorophenol	U	10	1.0	10	10	6
95-95-4	2,4,5-Trichlorophenol	U	25	1.0	25	25	6
91-58-7	2-Chloronaphthalene	U	10	1.0	10	10	5
88-74-4	2-Nitroaniline	U	25	1.0	25	25	4
131-11-3	Dimethyl phthalate	U	10	1.0	10	10	8
606-20-2	2,6-Dinitrotoluene	U	10	1.0	10	10	3
208-96-8	Acenaphthylene	U	10	1.0	10	10	2
99-09-2	3-Nitroaniline	U	25	1.0	25	25	5
83-32-9	Acenaphthene	U	10	1.0	10	10	4
51-28-5	2,4-Dinitrophenol	U	25	1.0	25	25	14
132-64-9	Dibenzofuran	U	10	1.0	10	10	3
100-02-7	4-Nitrophenol	U	25	1.0	25	25	12
121-14-2	2,4-Dinitrotoluene	U	10	1.0	10	10	4
58-90-2	2,3,4,6-Tetrachlorophenol	U	10	1.0	10	10	6
84-66-2	Diethylphthalate	U	10	1.0	10	10	3
86-73-7	Fluorene	U	10	1.0	10	10	3
7005-72-3	4-Chlorophenyl-phenylether	U	10	1.0	10	10	3
100-01-6	4-Nitroaniline	U	25	1.0	25	25	6
534-52-1	4,6-Dinitro-2-methylphenol	U	25	1.0	25	25	16

KATAHDIN ANALYTICAL SERVICES
Report of Analytical Results

Client: Acadia Environmental
 Project: 099-003
 Lab ID: SB1961-7
 Client ID: MW-7
 SDG: SB1961
 Extracted by: KF
 Extraction Method: SW846 3510
 Analyst: JCG
 Analysis Date: 05-MAY-2008 20:14
 Report Date: 05/07/2008
 Matrix: WATER
 % Solids: NA

CAS#	Compound	Flags	Results	DR	PQL	Adj. PQL	Adj. MDL
62-75-9	N-Nitrosodimethylamine	U	10	1.0	10	10	4
110-86-1	Pyridine	U	50	1.0	50	50	3
62-53-3	Aniline	U	25	1.0	25	25	3
108-95-2	Phenol	U	10	1.0	10	10	4
111-44-4	Bis (2-Chloroethyl) ether	U	10	1.0	10	10	3
95-57-8	2-Chlorophenol	U	10	1.0	10	10	4
100-51-6	Benzyl alcohol	U	20	1.0	20	20	3
95-48-7	2-Methylphenol	U	10	1.0	10	10	4
108-60-1	2,2'-oxybis(1-chloropropane)	U	10	1.0	10	10	3
621-64-7	N-Nitroso-di-n-propylamine	U	10	1.0	10	10	2
65794-96-9	3,4-Methylphenol	U	10	1.0	10	10	5
67-72-1	Hexachloroethane	U	10	1.0	10	10	3
98-95-3	Nitrobenzene	U	10	1.0	10	10	3
78-59-1	Isophorone	U	10	1.0	10	10	3
88-75-5	2-Nitrophenol	U	10	1.0	10	10	5
105-67-9	2,4-Dimethylphenol	U	10	1.0	10	10	9
111-91-1	Bis (2-Chloroethoxy) methane	U	10	1.0	10	10	2
65-85-0	Benzoic acid	U	25	1.0	25	25	17
120-83-2	2,4-Dichlorophenol	U	10	1.0	10	10	4
87-65-0	2,6-Dichlorophenol	U	10	1.0	10	10	9
106-47-8	4-Chloroaniline	U	10	1.0	10	10	4
59-50-7	4-Chloro-3-Methylphenol	U	25	1.0	25	25	6
91-57-6	2-Methylnaphthalene	U	10	1.0	10	10	2
77-47-4	Hexachlorocyclopentadiene	U	10	1.0	10	10	3
88-06-2	2,4,6-Trichlorophenol	U	10	1.0	10	10	6
95-95-4	2,4,5-Trichlorophenol	U	25	1.0	25	25	6
91-58-7	2-Chloronaphthalene	U	10	1.0	10	10	5
88-74-4	2-Nitroaniline	U	25	1.0	25	25	4
131-11-3	Dimethyl Phthalate	U	10	1.0	10	10	8
606-20-2	2,6-Dinitrotoluene	U	10	1.0	10	10	3
208-96-8	Acenaphthylene	U	10	1.0	10	10	2
99-09-2	3-Nitroaniline	U	25	1.0	25	25	5
83-32-9	Acenaphthene	U	10	1.0	10	10	4
51-28-5	2,4-Dinitrophenol	U	25	1.0	25	25	14
132-64-9	Dibenzofuran	U	10	1.0	10	10	3
100-02-7	4-Nitrophenol	U	25	1.0	25	25	12
121-14-2	2,4-Dinitrotoluene	U	10	1.0	10	10	4
58-90-2	2,3,4,6-Tetrachlorophenol	U	10	1.0	10	10	6
84-66-2	Diethylphthalate	U	10	1.0	10	10	3
86-73-7	Fluorene	U	10	1.0	10	10	3
7005-72-3	4-Chlorophenyl-phenylether	U	10	1.0	10	10	3
100-01-6	4-Nitroaniline	U	25	1.0	25	25	6
534-52-1	4,6-Dinitro-2-Methylphenol	U	25	1.0	25	25	16

KATAHDIN ANALYTICAL SERVICES
Report of Analytical Results

Client: Acadia Environmental
Project: 099-003
Lab ID: SB1961-7
Client ID: MM-7
SDG: SB1961
Extracted by: KF
Extraction Method: SW846 3510
Analyst: JCG
Analysis Method: SW846 8270C
Report Date: 05/07/2008
Matrix: WATER
% Solids: NA

CAS#	Compound	Flags	Results	DF	PQL	Adj. PQL	MDL
86-30-6	N-Nitrosodiphenylamine	U	10	1.0	10	10	5
122-66-7	1,2-Diphenylhydrazine	U	20	1.0	20	20	6
101-55-3	4-Bromophenyl-phenylether	U	10	1.0	10	10	2
118-74-1	Hexachlorobenzene	U	10	1.0	10	10	2
87-86-5	Pentachlorophenol	U	25	1.0	25	25	9
85-01-8	Phenanthrene	U	10	1.0	10	10	2
120-12-7	Anthracene	U	10	1.0	10	10	3
86-74-8	Carbazole	U	10	1.0	10	10	4
84-74-2	Di-n-butylphthalate	U	10	1.0	10	10	3
206-44-0	Fluoranthene	U	10	1.0	10	10	4
92-87-5	Benzidine	U	50	1.0	50	50	8
129-00-0	Pyrene	U	10	1.0	10	10	3
85-68-7	Butylbenzylphthalate	U	10	1.0	10	10	4
56-55-3	Benzo(a)anthracene	U	10	1.0	10	10	2
91-94-1	3,3'-Dichlorobenzidine	U	10	1.0	10	10	6
218-01-9	Chrysene	U	10	1.0	10	10	2
117-81-7	bis(2-Ethylhexyl)phthalate	U	10	1.0	10	10	8
117-84-0	Di-n-octylphthalate	U	10	1.0	10	10	8
205-99-2	Benzo(b)fluoranthene	U	10	1.0	10	10	2
207-08-9	Benzo(k)fluoranthene	U	10	1.0	10	10	3
50-32-8	Benzo(a)pyrene	U	10	1.0	10	10	2
193-39-5	Indeno(1,2,3-cd)pyrene	U	10	1.0	10	10	6
53-70-3	Dibenzo(a,h)anthracene	U	10	1.0	10	10	4
191-24-2	Benzo(g,h,i)perylene	U	10	1.0	10	10	5
367-12-4	2-Fluorophenol	* 2%	10	1.0	10	10	
13127-88-3	Phenol-D6	* 0%					
4165-60-0	Nitrobenzene-D5	73%					
321-60-8	2-Fluorobiphenyl	76%					
118-79-6	2,4,6-Tribromophenol	* 26%					
1718-51-0	Terphenyl-D14	84%					

KATAHDIN ANALYTICAL SERVICES
 Report of Analytical Results

Client: Acadia Environmenta
 Project: 099-003
 PO No:
 Sample Date: 04/17/08
 Received Date: 04/17/08
 Extraction Date: 04/21/08
 Analysis Date: 25-APR-2008 02:11
 Report Date: 04/25/2008
 Matrix: WATER
 % Solids: NA

Lab ID: SB1961-7
 Client ID: MM-7
 SDG: SB1961
 Extracted by: KR
 Extraction Method: SW846 3510
 Analyst: SJC
 Analysis Method: SW846 8082
 Lab Prep Batch: W650539
 Units: ug/L

CAS#	Compound	Flags	Results	DR	PQL	Adj. PQL	MDL
12674-11-2	Aroclor-1016	U	0.50	1.0	0.50	0.50	0.38
11104-28-2	Aroclor-1221	U	0.50	1.0	0.50	0.50	0.16
11141-16-5	Aroclor-1232	U	0.50	1.0	0.50	0.50	0.26
53469-21-9	Aroclor-1242	U	0.50	1.0	0.50	0.50	0.20
12672-29-6	Aroclor-1248	U	0.50	1.0	0.50	0.50	0.18
11097-69-1	Aroclor-1254	U	0.50	1.0	0.50	0.50	0.24
11096-82-5	Aroclor-1260	U	0.50	1.0	0.50	0.50	0.25
877-09-8	Tetrachloro-m-xylene	U	0.50	1.0	0.50	0.50	0.25
2051-24-3	Decachlorobiphenyl		57%				
			23%				

KATAHDIN ANALYTICAL SERVICES
 Report of Analytical Results

Client: Acadia Environmenta
 Project: 099-003
 PO No:
 Sample Date: 04/17/08
 Received Date: 04/17/08
 Extraction Date: 04/21/08
 Analysis Date: 25-APR-2008 02:11
 Report Date: 04/25/2008
 Matrix: WATER
 % Solids: NA

Lab ID: SB1961-7
 Client ID: MW-7
 SDG: SB1961
 Extracted by: KF
 Extraction Method: SM846 3510
 Analyst: SJC
 Analysis Method: SM846 8082
 Lab Prep Batch: W650539
 Units: ug/L

CAS#	Compound	Flags	Results	DF	PQL	Adj. PQL	PQL Adj. MDL
12674-11-2	Aroclor-1016	U	0.50	1.0	0.50	0.50	0.38
11104-28-2	Aroclor-1221	U	0.50	1.0	0.50	0.50	0.16
11141-16-5	Aroclor-1232	U	0.50	1.0	0.50	0.50	0.26
53469-21-9	Aroclor-1242	U	0.50	1.0	0.50	0.50	0.20
12672-29-6	Aroclor-1248	U	0.50	1.0	0.50	0.50	0.18
11097-69-1	Aroclor-1254	U	0.50	1.0	0.50	0.50	0.24
11096-82-5	Aroclor-1260	U	0.50	1.0	0.50	0.50	0.25
877-09-8	Tetrachloro-m-xylene	U	0.50	1.0	0.50	0.50	0.25
2051-24-3	Decachlorobiphenyl		57%				
			23%				

Katahdin Analytical Services

Data File: \\target_server\GG\chem\gc06.1\GC06BD23A1.B\6BD3258.d
 Lab Smp Id: SB1961-7
 Inj Date: 25-APR-2008 02:11
 Operator: SJC
 Smp Info: PCB A091A.M, GC06BD23A1.B, 1, SB1961-7
 Misc Info: SW846 8082
 Comment: \\TARGET_SERVER\GG\chem\gc06.1\GC06BD23A1.B\PCBA091A.m
 Method: \\TARGET_SERVER\GG\chem\gc06.1\GC06BD23A1.B\PCBA091A.m
 Meth Date: 25-Apr-2008 11:06 scolyb
 Cal Date: 21-APR-2008 15:06
 AIs bottle: 1
 Dil Factor: 1.00000
 Integrator: HP Genie
 Target Version: 4.12
 Processing Host: TARGET02
 Compound Sublist: SW8082.sub
 Sample Matrix: WATER

Concentration Formula: Amt * DF * VT * (1/Vo) * 1000 * CpndVariable

Name	Value	Description
DF	1.000	Dilution Factor
VT	0.01000	Volume of final extract (L)
Vo	1.060	Volume of sample extracted (L)
Cpnd Variable		Local compound variable

CONCENTRATIONS
 ON-COL FINAL
 RESPONSE (ug/ml) (ug/L)
 TARGET RANGE
 RATIO
 REVIEW CODE

RT	EXP RT	DLT RT	RT	EXP RT	DLT RT	RT	EXP RT	DLT RT
4.702	4.713	-0.011	85175	0.05671	0.535	CAS #:	877-09-8	
3 Tetrachloro-m-xylene								
17.513	17.513	0.000	26608	0.02274	0.214	CAS #:	2051-24-3	
12 Decachlorobiphenyl								

MS
 4/15/08

QC Flag Legend

- a - Target compound detected but, quantitated amount Below Limit of Quantitation(BLOQ).
- R - Spike/surrogate failed recovery limits.
- M - Compound response manually integrated.

Data File: \\target_server\GC\chem\gc06.i\GC06BD23A1.b\6BD3258.d
 Date: 25-APR-2008 02:11
 Client ID: MM-7
 Sample Info: PCB091A.M.GC06BD23A1.B.1.SB1961-7
 Purge Volume: 1.1
 Column phase: ZB-MultiResidue-1

Instrument: gc06.i
 Operator: SJC
 Column diameter: 0.53

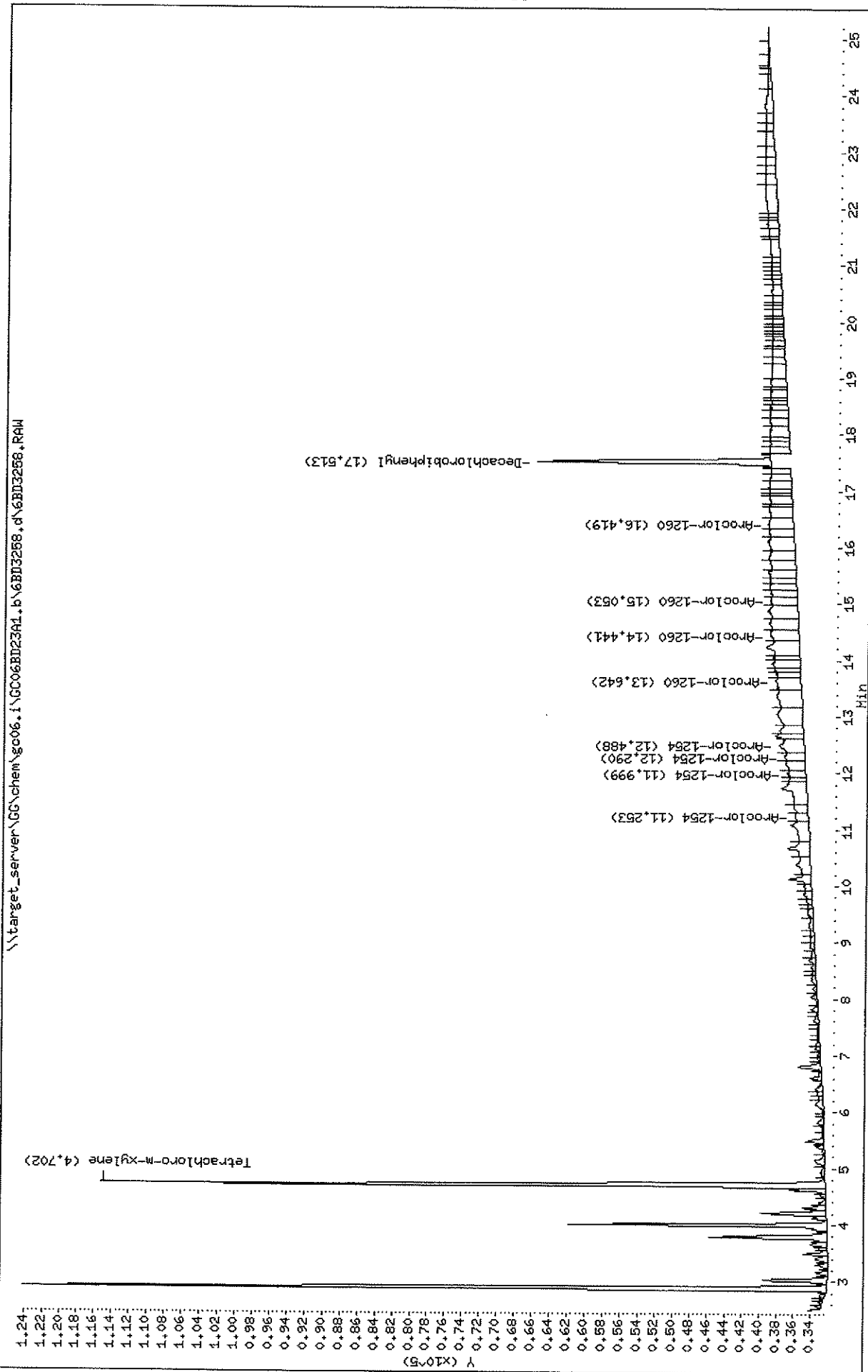

Data File: \\target_server\GC\chem\gc06.i\GC06BD23A1.b\6BD3258.d
 Date : 25-APR-2008 02:11
 Client ID: MW-7
 Sample Info: PCBs09A.M,GC06BD23A1.B.1,SB1961-7
 Purge Volume: 1.1
 Column phase: ZB-Multiresidue-1

Instrument: gc06.i
 Operator: SJC
 Column diameter: 0.53

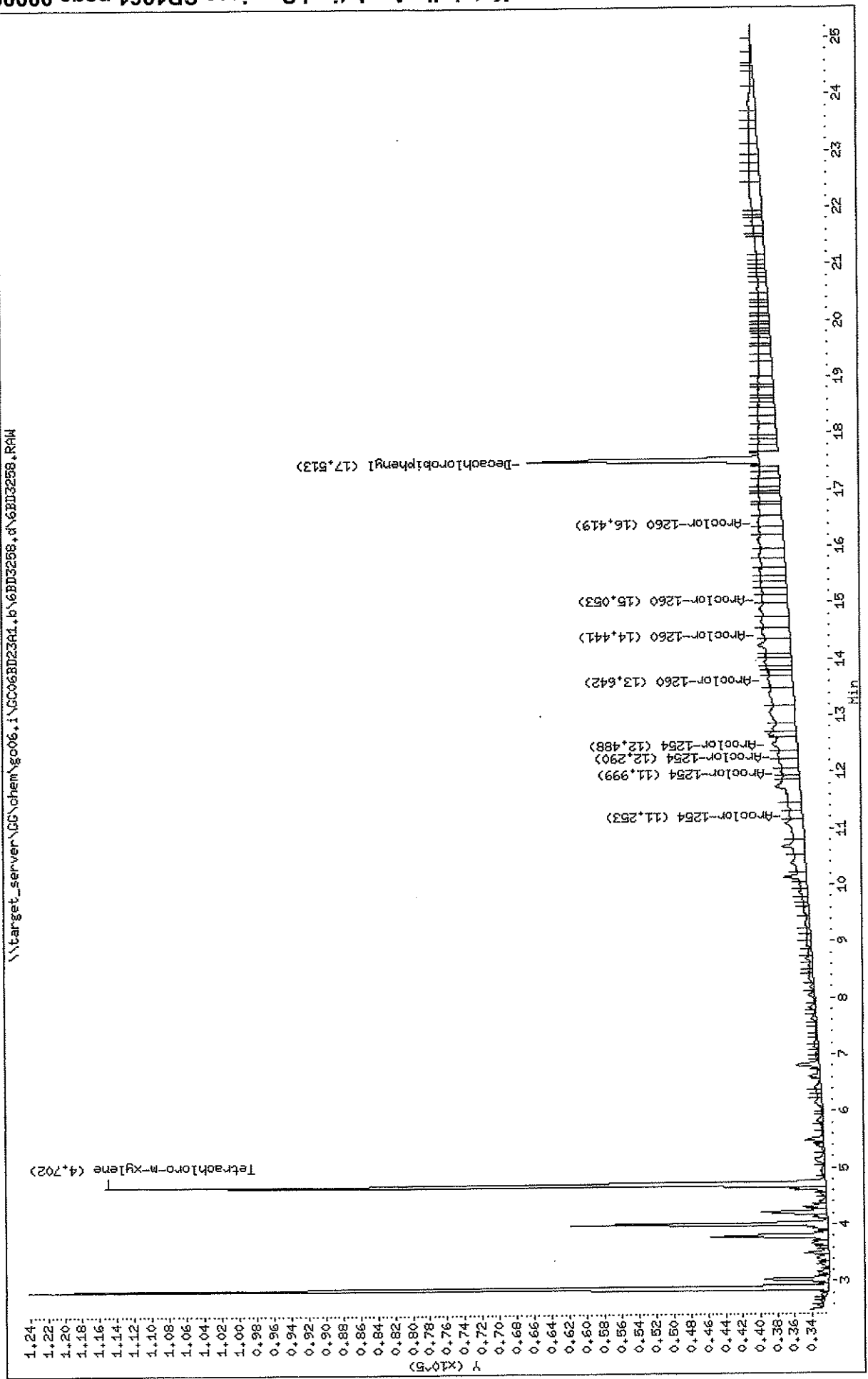

\\target_server\GC\chem\gc06.i\GC06BD23A1.b\6BD3258.d\6BD3258.RAW

Katahdin Analytical Services

Data File: \\target_server\G\chem\gc06.1\GC06BD23B1.b\6BD4258.d
 Lab Smp Id: SB1961-7
 Inj Date: 25-APR-2008 02:11
 Operator: SJC
 Smp Info: PCB091A.M,GC06BD23A1.B,1,SB1961-7
 Misc Info: SW846 8082
 Comment: \\target_server\G\chem\gc06.1\GC06BD23B1.b\PCBB091A.m
 Method: \\target_server\G\chem\gc06.1\GC06BD23B1.b\PCBB091A.m
 Meth Date: 25-Apr-2008 09:31 scolby
 Cal Date: 02-APR-2008 15:04
 Als bottle: 1
 Dil Factor: 1.00000
 Integrator: HP Genie
 Target Version: 4.12
 Processing Host: TARGET02
 Compound Sublist: SW8082.sub
 Sample Matrix: WATER

Concentration Formula: Amt * DF * VT * (1/Vo) * 1000 * CpndVariable

Name	Value	Description
DF	1.000	Dilution Factor
VT	0.01000	Volume of final extract (L)
Vo	1.060	Volume of sample extracted (L)
Cpnd Variable		Local Compound Variable

CONCENTRATIONS
 ON-COL FINAL
 RESPONSE (ug/mL) (ug/L)
 TARGET RANGE
 RATIO
 REVIEW CODE

RT	EXP RT	DLT RT	RT	EXP RT	DLT RT	RT	EXP RT	DLT RT
5.215	5.245	-0.030	74602	0.05198	0.490	877-09-8		
CAS #: 877-09-8								
18.353	18.393	-0.040	20863	0.02069	0.195	2051-24-3		
CAS #: 2051-24-3								

QC Flag Legend

- a - Target compound detected but, quantitated amount Below Limit of Quantitation (BLOQ).
- R - Spike/surrogate failed recovery limits.
- M - Compound response manually integrated.

Data File: \\target_server\GC\chem\gc06.i\GC06BD23B1.b\6BD4258.d
 Date: 25-APR-2008 02:11
 Client ID: MM-7
 Sample Info: PCB091A.M\GC06BD23A1.B.1.SB1961-7
 Purge Volume: 1.1
 Column phase: ZB-MultiResidue-2
 Instrument: gc06.i
 Operator: SJC
 Column diameter: 0.53

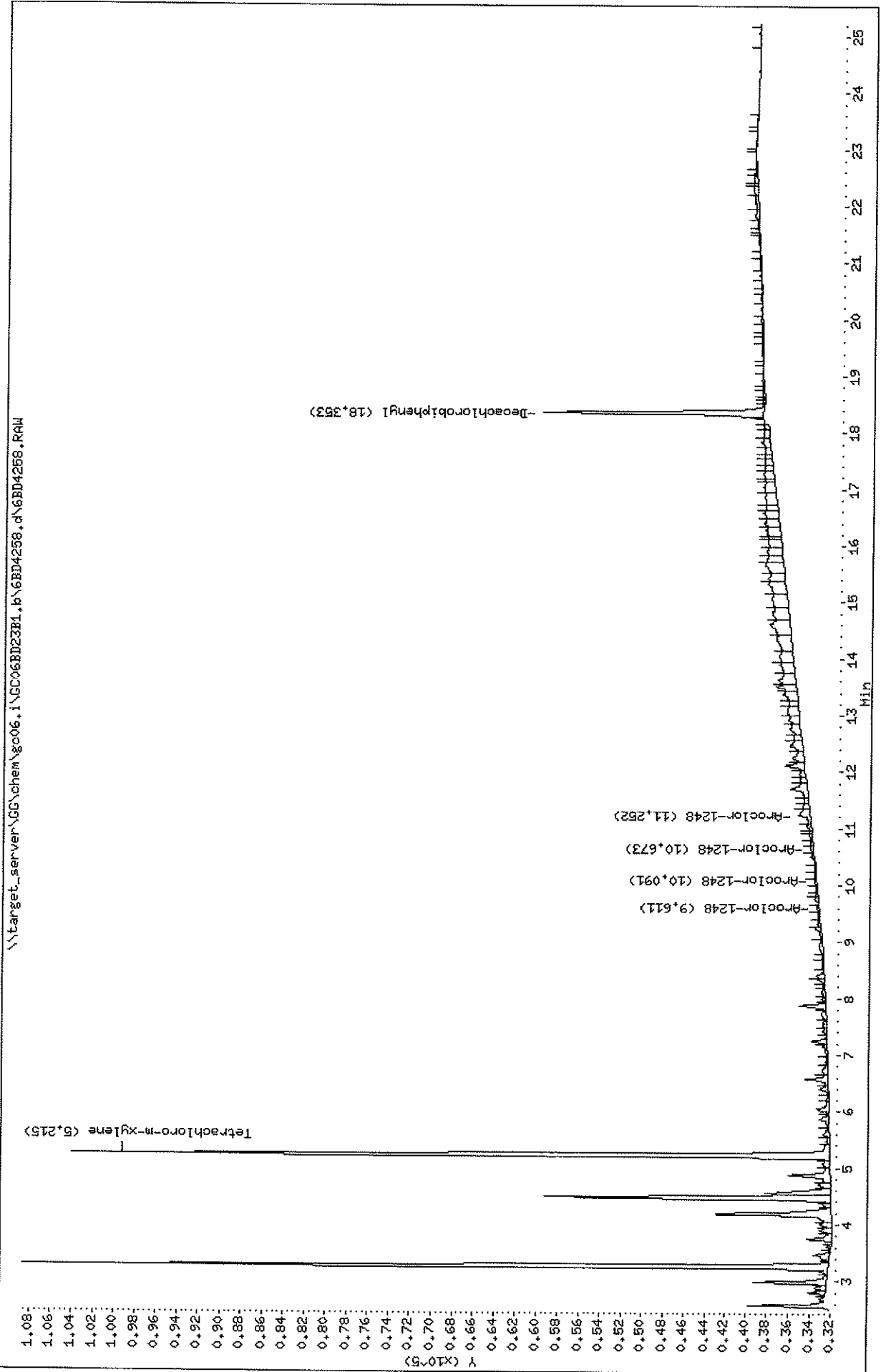

Data File: \\target_server\GG\chem\gc06.i\GC06BD23B1.b\6BD4258.d
 Date: 25-APR-2008 02:11
 Client ID: MW-7
 Sample Info: PCB091A.M,GC06BD23B1.B.1,SB1961-7
 Purge Volume: 1.1
 Column Phase: ZB-Multiresidue-2

Instrument: gc06.i
 Operator: SJC
 Column diameter: 0.53

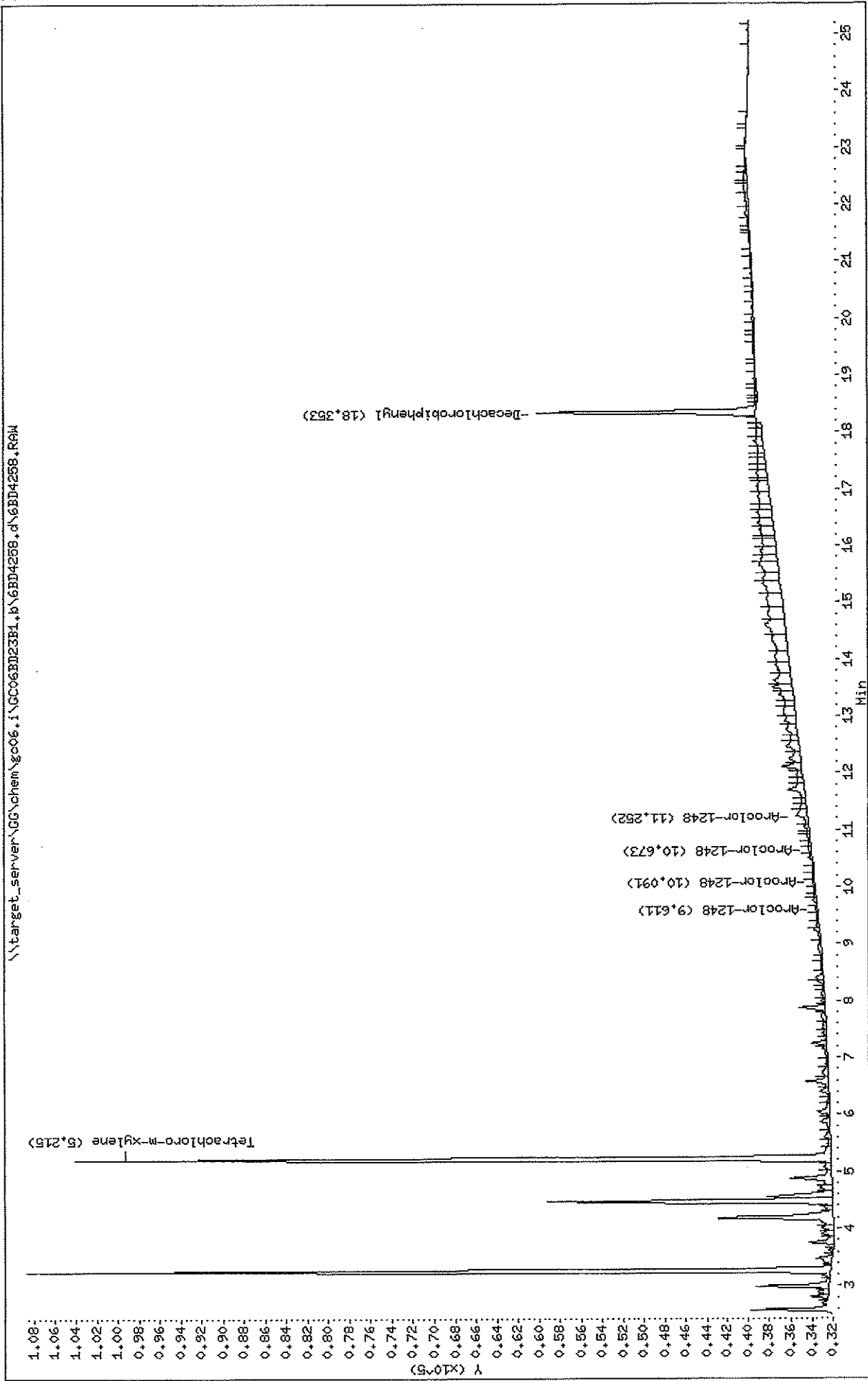

\\target_server\GG\chem\gc06.i\GC06BD23B1.b\6BD4258.d\6BD4258.RAW

KATAHDIN ANALYTICAL SERVICES
Report of Analytical Results

Client: Acadia Environmenta
 Project: 099-003
 PO No:
 Sample Date: 04/17/08
 Received Date: 04/17/08
 Extraction Date: 04/22/08
 Analysis Date: 28-APR-2008 16:34
 Report Date: 04/29/2008
 Matrix: WATER
 % Solids: NA

CAS#	Compound	Flags	Results	DF	PQL	Adj. PQL	MDL
	Diesel Range Organics		15000	10	50	470	320
	O-Terphenyl		D				

Data File: \\Target_server\GG\chem\g10.1\G10BD28A1.B\ABD3113.d
Report Date: 29-Apr-2008 09:02

Katahdin Analytical Services

Data File: \\Target_server\GG\chem\g10.1\G10BD28A1.B\ABD3113.d
Lab Smp Id: SB1961-7DL
Inj Date: 28-APR-2008 16:34
Operator: JLP
Smp Info: DROA021A.M,G10BD28A1.B,10,SB1961-7DL
Misc Info: MEDP 4.1.25
Comment:
Method: \\TARGET_SERVER\GG\chem\g10.1\G10BD28A1.B\DROA021A.m
Meth Date: 28-Apr-2008 12:38
Cal Date: 08-APR-2008 15:35
ALS bottle: 1
Dil Factor: 10.0000
Integrator: HP Gene
Compound Sublist: MEDP4\1.25.sub
Subtraction File: \\target_server\GG\chem\g10.1\G10BD28A1.B\ABD3104.d
Target Version: 4.12
Processing Host: TARGET102

Concentration Formula: Amt * DF * (Vt/Vo) * 1000 * CpndVariable

Name	Value	Description
DF	10.000	Dilution Factor
Vt	0.00100	Final Volume (L)
Vo	1.060	Sample Volume (L)
Cpnd Variable		Local compound Variable

CONCENTRATIONS

ON-COLUMN	FINAL	RT	EXP RT	DIF RT	RESPONSE	(ug/ml)	(ug/L)	REVIEW CODE
15200 (M)	1606.73	10501121	5.144-17.856					M11

QC Flag Legend

M - Compound response manually integrated.

842905

rs

Data File: \\Target_server\GC\chem\gc10.i\GC10BD28A1.b\ABD3113.d
Date: 28-APR-2008 16:34
Client ID: MW-7
Sample Info: DR0A021A.M,GC10BD28A1.B,10,SB1961-7UL
Purge Volume: 1.1
Column phase: ZB-1

Instrument: gc10.i

Operator: JLP

Column diameter: 0.53

\\Target_server\GC\chem\gc10.i\GC10BD28A1.b\ABD3113.d

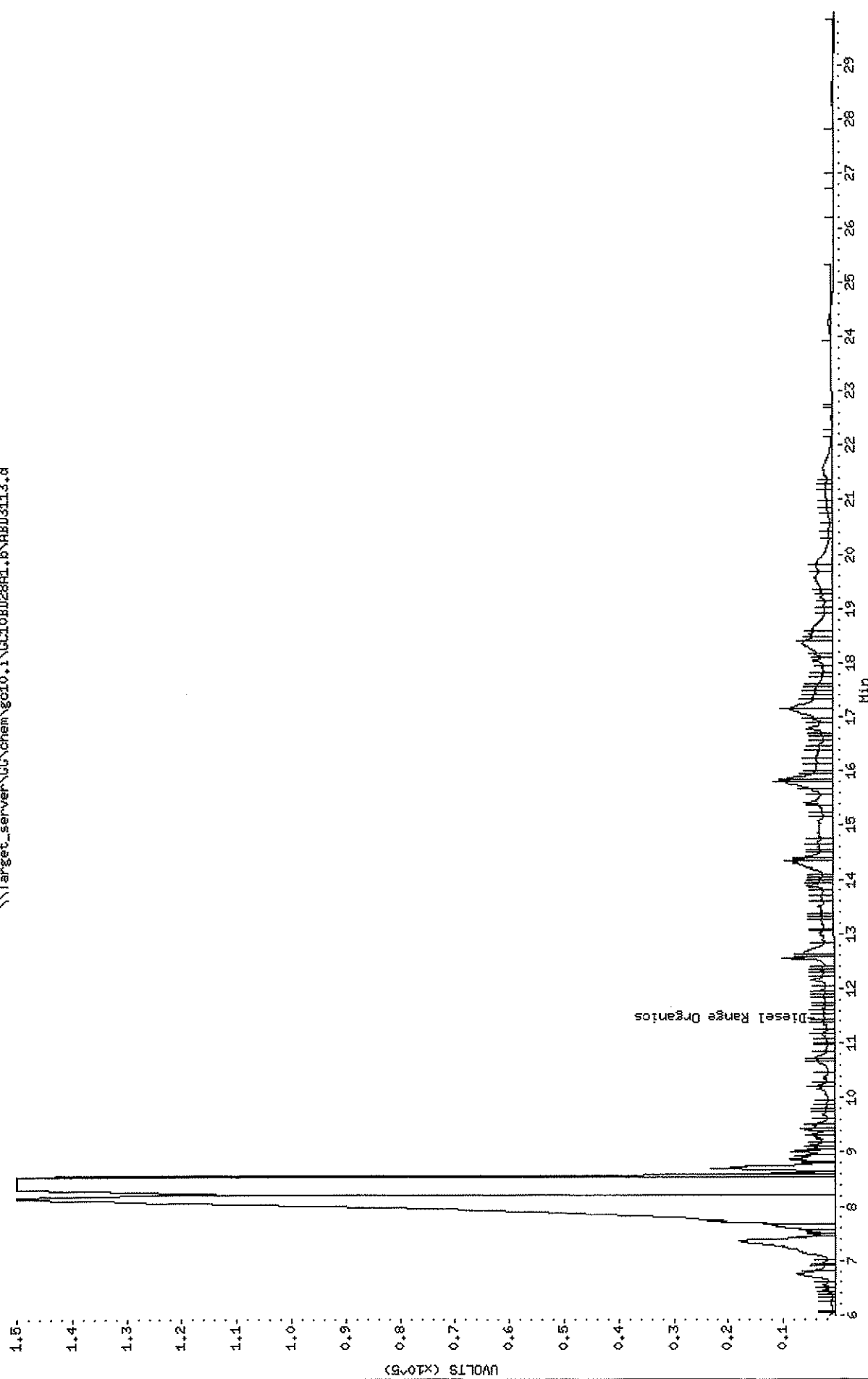

KATAHDIN ANALYTICAL SERVICES
 Report of Analytical Results

Client: Acadia Environmenta
 Project: 099-003
 PO No:
 Sample Date: 04/17/08
 Received Date: 04/17/08
 Extraction Date:
 Analysis Date: 23-APR-2008 21:33
 Report Date: 04/25/2008
 Matrix: WATER
 & Solids: NA

Lab ID: SB1961-7
 Client ID: MW-7
 SDG: SB1961
 Extracted by:
 Extraction Method: SW846 5030B
 Analyst: EKC
 Analysis Method: MEDDP 4.2.17
 Lab Prep Batch: WG50560
 Units: ug/L

CAS#	Compound	Flags	Results	DF	PQL	Adj.PQL	MDL
460-00-4	Gasoline Range Organics 4-Bromofluorobenzene		46	1.0	10	10	6.6

KATAHDIN ANALYTICAL SERVICES
 Report of Analytical Results

Client: Acadia Environmenta
 Project: 099-003
 PO No:
 Sample Date: 04/17/08
 Received Date: 04/17/08
 Extraction Date:
 Analysis Date: 23-APR-2008 21:33
 Report Date: 04/25/2008
 Matrix: WATER
 % Solids: NA

Lab ID: SB1961-7
 Client ID: MW-7
 SDG: SB1961
 Extracted by:
 Extraction Method: SW846 5030B
 Analyst: BKC
 Analysis Method: MDEP 4.2.17
 Lab Prep Batch: W650560
 Units: ug/L

CAS#	Compound	Flags	Results	DF	PQL	Adj. PQL	MDL
460-00-4	Gasoline Range Organics		46	1.0	10	10	6.6
	4-Bromofluorobenzene		99%				

Data File: \\target server\gg\chem\gc04.\1\GC04BD23B1.B\4BD2078.d
Report Date: 24-Apr-2008 10:17

Katahdin Analytical Services

Data File: \\target server\gg\chem\gc04.\1\GC04BD23B1.B\4BD2078.d
Lab Smp Id: SB1961-7
Inj Date: 23-APR-2008 21:33
Operator: EKC
Smp Info: GROB034A.M,GC04BD23B1.B,1,SB1961-7
Misc Info: MEDDP 4.2.17
Comment: MEDDP 4.2.17
Method: \\target server\gg\chem\gc04.\1\GC04BD23B1.B\GROB034A.m
Meth Date: 24-Apr-2008 09:22 ecyr
Cal Date: 16-JAN-2008 15:31
Als bottle: 1
Dil Factor: 1.0000
Integrator: HP genie
Target Version: 4.12
Processing Host: TARGET02
Compound Sublist: MEDDP4\2\17.sub

Concentration Formula: Amt * DF * 0.005/Vo * CpndVariable

Name	Value	Description
DF	1.000	Dilution Factor
Vo	0.00500	Sample Volume purged (L)
Cpnd Variable		Local Compound Variable

CONCENTRATIONS

RT	EXP RT	DIT RT	RESPONSE	ON-COLUMN	FINAL	REVIEW CODE
4.929-28.050			446908	46.3166	46.3	
18.500	18.587	-0.087	100182	19.7729	19.8	

Compounds

S 6 Gasoline Range Organics

\$ 10 4-Bromofluorobenzene

Data File: \\target_server\GG\chem\gc04,i\GC04BD23B1.b\4BD2078.d
Date: 23-APR-2008 21:33
Client ID: MW-7
Sample Info: GROB034A.M\GC04BD23B1.B.1.SB1961-7
Purge Volume: 0.0
Column phase: DBVRX

Instrument: gc04.i
Operator: EKC
Column diameter: 0.45

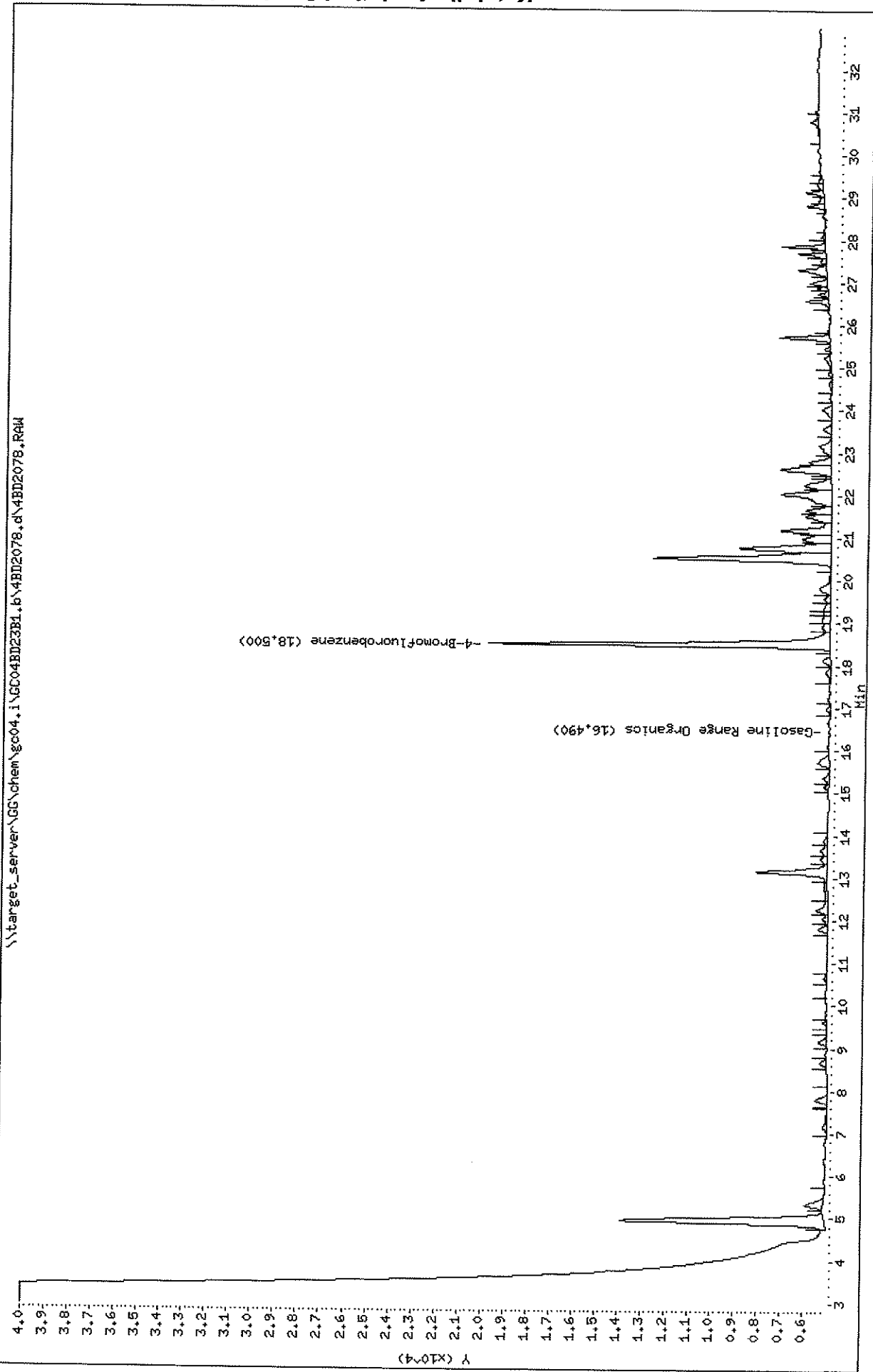

Data File: \\target_server\GC\chem\gc04.i\GC04BD23B1.b\4BD2078.d
Date: 23-APR-2008 21:33
Client ID: MW-7
Sample Info: CROB034A.M,GC04BD23B1.B,1,SB1961-7
Purge Volume: 0.0
Column phase: DBVRX

Instrument: gc04.i
Operator: EKC
Column diameter: 0.45

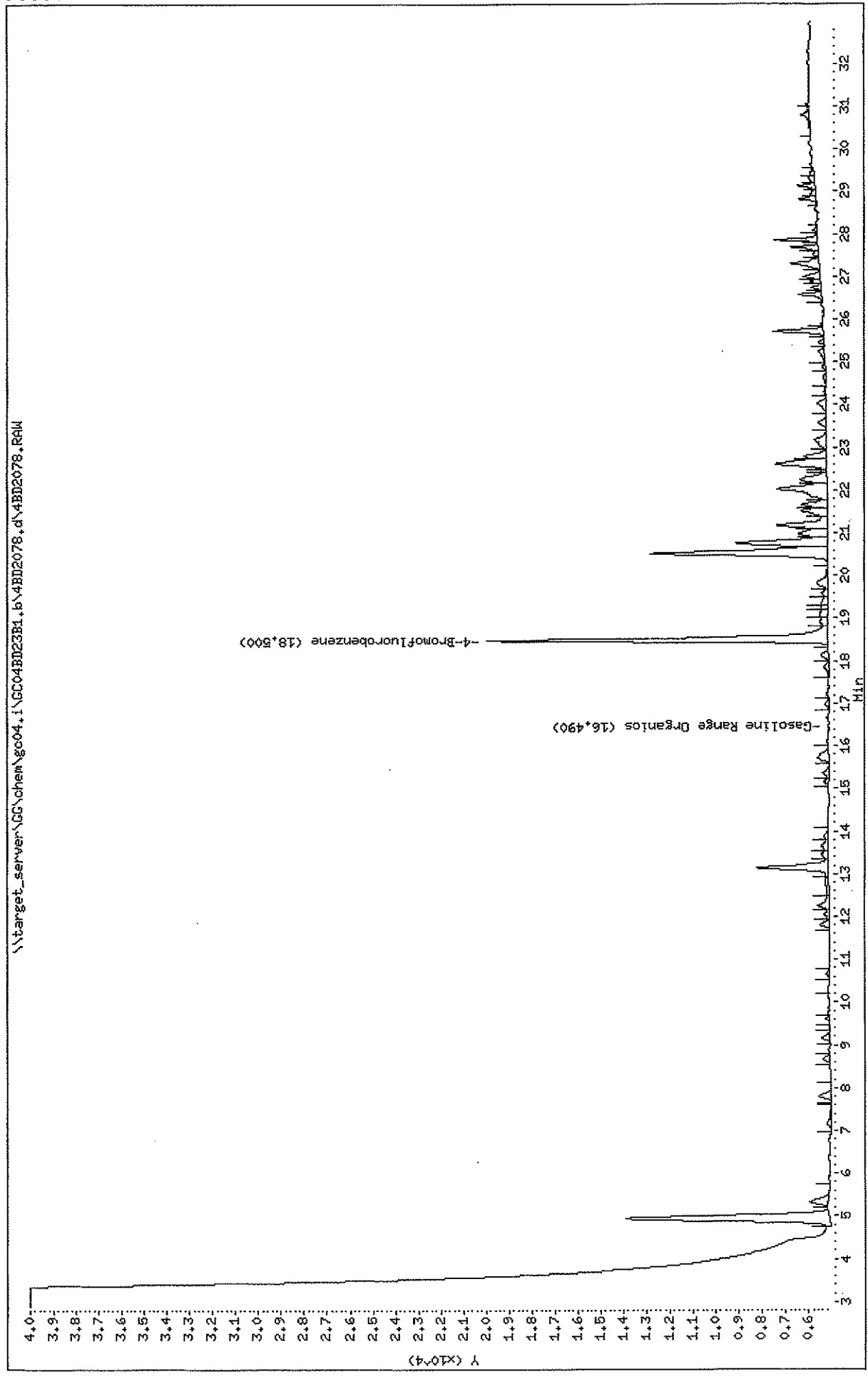

\\target_server\GC\chem\gc04.i\GC04BD23B1.b\4BD2078.d\4BD2078.RAW

INORGANIC ANALYSIS DATA SHEET

Lab Name: Katahdin Analytical Services

Client Field ID: MW-7

SDG Name: SB1961

Lab Sample ID: SB1961-007

Matrix: WATER

Percent Solids: 0.00

Concentration Units : ug/L

CAS No.	Analyte	Concentration	C	Q	M	DF	Adjusted CRDL	Adjusted MDL
7440-36-0	ANTIMONY, TOTAL	1.4	B		P	1	8.0	0.78
7440-38-2	ARSENIC, TOTAL	1.69	U		P	1	8.0	1.69
7440-39-3	BARIUM, TOTAL	47.5			P	1	5.0	0.59
7440-43-9	CADMIUM, TOTAL	2.8	B		P	1	10	0.04
7440-47-3	CHROMIUM, TOTAL	0.98	B		P	1	15	0.41
7440-50-8	COPPER, TOTAL	5.1	B		P	1	25	0.75
7439-92-1	LEAD, TOTAL	6.0			P	1	5.0	0.97
7439-97-6	MERCURY, TOTAL	0.03	U		CV	1	0.20	0.03
7440-02-0	NICKEL, TOTAL	35.0	B		P	1	40	0.42
7782-49-2	SELENIUM, TOTAL	0.96	U		P	1	10	0.96
7440-22-4	SILVER, TOTAL	0.29	U		P	1	15	0.29
7440-66-6	ZINC, TOTAL	1080			P	1	25	2.22

Bottle ID: 1

Comments:

FORM I - IN

COMMENTS:

CLIENT SAMPLE ID	LAB SAMPLE ID	LAB FILE ID	DATE ANALYZED	TIME ANALYZED
01 WG50837-LCS	WG50837-1	T0388	04/28/08	2042
02 MW-A	SB1961-1	T0402	04/29/08	0410
03 MW-B	SB1961-2	T0403	04/29/08	0442
04 MW-C	SB1961-3	T0404	04/29/08	0514
05				
06				
07				
08				
09				
10				
11				
12				
13				
14				
15				
16				
17				
18				
19				
20				
21				
22				
23				
24				
25				
26				
27				
28				
29				
30				

THIS METHOD BLANK APPLIES TO THE FOLLOWING SAMPLES, MS and MSD:

Instrument ID: GCMS-I

GC Column: RTX-VMS ID: 0.18 (mm)

Heated Purge: (Y/N) N

Date Analyzed: 04/28/08

Time Analyzed: 2146

Lab File ID: T0390

Lab Sample ID: WG50837-2

Project: 099-003

SDG No.: SB1961

WG50837-BLANK

Lab Name: KATAHDIN ANALYTICAL SERVICES Lab Code: KAS

WG50837-BLANK

Lab Name: KATAHDIN ANALYTICAL SERVICES Lab Code: KAS

Project: 099-003 SDG No.: SB1961

Lab File ID: T0390 Lab Sample ID: WG50837-2

Date Analyzed: 04/28/08 Time Analyzed: 2146

GC Column: RTX-VMS ID: 0.18 (mm) Heated Purge: (Y/N) N

Instrument ID: GCMS-T

THIS METHOD BLANK APPLIES TO THE FOLLOWING SAMPLES, MS and MSD:

CLIENT SAMPLE ID	LAB SAMPLE ID	LAB FILE ID	DATE ANALYZED	TIME ANALYZED
01 WG50837-LCS	WG50837-1	T0388	04/28/08	2042
02 MW-A	SB1961-1	T0402	04/29/08	0410
03 MW-B	SB1961-2	T0403	04/29/08	0442
04 MW-C	SB1961-3	T0404	04/29/08	0514
05				
06				
07				
08				
09				
10				
11				
12				
13				
14				
15				
16				
17				
18				
19				
20				
21				
22				
23				
24				
25				
26				
27				
28				
29				
30				

COMMENTS:

KATAHDIN ANALYTICAL SERVICES
Report of Analytical Results

Client: Project: 099-003
 PO No:
 Sample Date:
 Received Date:
 Extraction Date: Analysis Date: 28-APR-2008 21:46
 Report Date: 04/30/2008
 Matrix: WATER
 % Solids: NA
 Lab ID: WG50837-2
 Client ID: WG50837-Blank
 SDG: SB1961
 Extracted by:
 Extraction Method: SM846 5030
 Analyst: SKT
 Analysis Method: SM846 8260B
 Lab Prep Batch: WG50837
 Units: ug/l

CAS#	Compound	Flags	Results	DF	PQL	Adj. PQL	MDL
75-71-8	Dichlorodifluoromethane	U	1	1.0	1	1	0.4
74-87-3	Chloromethane	U	1	1.0	1	1	0.6
75-01-4	Vinyl chloride	U	1	1.0	1	1	0.4
74-83-9	Bromomethane	U	1	1.0	1	1	0.9
75-00-3	Chloroethane	U	1	1.0	1	1	0.5
75-69-4	Trichlorofluoromethane	U	1	1.0	1	1	0.4
60-29-7	Diethyl ether	U	1	1.0	1	1	0.6
75-65-0	Tertiary-butyl alcohol	U	5	1.0	5	5	3
75-35-4	1,1-Dichloroethane	U	1	1.0	1	1	0.4
75-15-0	Carbon Disulfide	U	1	1.0	1	1	0.5
75-09-2	Methylene Chloride	U	5	1.0	5	5	0.4
67-64-1	Acetone	U	5	1.0	5	5	3
156-60-5	trans-1,2-Dichloroethane	U	1	1.0	1	1	0.5
1634-04-4	Methyl tert-butyl ether	U	1	1.0	1	1	0.6
108-20-3	Di-isopropyl ether	U	1	1.0	1	1	0.3
75-34-3	1,1-Dichloroethane	U	1	1.0	1	1	0.4
637-92-3	Etlyl tertiary-butyl ether	U	1	1.0	1	1	0.3
156-59-2	cis-1,2-Dichloroethane	U	1	1.0	1	1	0.3
594-20-7	2,2-Dichloropropane	U	1	1.0	1	1	0.6
74-97-5	Bromochloromethane	U	1	1.0	1	1	0.6
67-66-3	Chloroform	U	1	1.0	1	1	0.4
56-23-5	Carbon Tetrachloride	U	1	1.0	1	1	0.4
109-99-9	Tetrahydrofuran	U	5	1.0	5	5	2
71-55-6	1,1,1-Trichloroethane	U	1	1.0	1	1	0.4
563-58-6	1,1-Dichloropropane	U	1	1.0	1	1	0.4
78-93-3	2-Butanone	U	5	1.0	5	5	2
71-43-2	Benzene	U	1	1.0	1	1	0.4
994-05-8	Tertiary-amyyl methyl ether	U	1	1.0	1	1	0.3
107-06-2	1,2-Dichloroethane	U	1	1.0	1	1	0.3
79-01-6	Trichloroethane	U	1	1.0	1	1	0.5
74-95-3	Dibromomethane	U	1	1.0	1	1	0.4
78-87-5	1,2-Dichloropropane	U	1	1.0	1	1	0.5
75-27-4	Bromodichloromethane	U	1	1.0	1	1	0.3
10061-01-5	cis-1,3-dichloropropane	U	1	1.0	1	1	0.4
108-88-3	Toluene	U	1	1.0	1	1	0.3
108-10-1	4-methyl-2-pentanone	U	5	1.0	5	5	2
127-18-4	Tetrachloroethene	U	1	1.0	1	1	0.5
10061-02-6	trans-1,3-Dichloropropane	U	1	1.0	1	1	0.2
79-00-5	1,1,2-Trichloroethane	U	1	1.0	1	1	0.4
124-48-1	Dibromochloromethane	U	1	1.0	1	1	0.3
142-28-9	1,3-Dichloropropane	U	1	1.0	1	1	0.4
106-93-4	1,2-Dibromoethane	U	1	1.0	1	1	0.3
591-78-6	2-Hexanone	U	5	1.0	5	5	1

KATAHDIN ANALYTICAL SERVICES
Report of Analytical Results

Client: Project: 099-003
 PO No:
 Sample Date:
 Received Date:
 Extraction Date:
 Analysis Date: 28-APR-2008 21:46
 Report Date: 04/30/2008
 Matrix: WATER
 % Solids: NA
 Lab ID: W650837-2
 Client ID: W650837-Blank
 SDG: SB1961
 Extracted by:
 Extraction Method: SW846 5030
 Analyst: SKT
 Analysis Method: SW846 8260B
 Lab Prep Batch: W650837
 Units: ug/l

CAS#	Compound	Flags	Results	DR	PQL	Adj. PQL	MDL
108-90-7	Chlorobenzene	U	1	1.0	1	0.4	0.4
100-41-4	Ethylbenzene	U	1	1.0	1	0.4	0.4
630-20-6	1,1,1,2-Tetrachloroethane	U	1	1.0	1	0.5	0.5
1330-20-7	Xylenes (total)	U	3	1.0	3	0.4	0.4
95-47-6	m+p-Xylenes	U	2	1.0	2	1.0	1.0
95-47-6	o-Xylene	U	1	1.0	1	0.4	0.4
100-42-5	Styrene	U	1	1.0	1	0.3	0.3
75-25-2	Bromoform	U	1	1.0	1	0.3	0.3
98-82-8	Isopropylbenzene	U	1	1.0	1	0.5	0.5
108-86-1	Bromobenzene	U	1	1.0	1	0.4	0.4
103-65-1	N-Propylbenzene	U	1	1.0	1	0.4	0.4
79-34-5	1,1,1,2-Tetrachloroethane	U	1	1.0	1	0.5	0.5
108-67-8	1,3,5-Trimethylbenzene	U	1	1.0	1	0.4	0.4
95-49-8	2-Chlorotoluene	U	1	1.0	1	0.5	0.5
96-18-4	1,2,3-Trichloropropane	U	1	1.0	1	0.4	0.4
106-43-4	4-Chlorotoluene	U	1	1.0	1	0.4	0.4
98-06-6	tert-Butylbenzene	U	1	1.0	1	0.4	0.4
95-63-6	1,2,4-Trimethylbenzene	U	1	1.0	1	0.4	0.4
99-87-6	p-Isopropyltoluene	U	1	1.0	1	0.4	0.4
541-73-1	1,3-Dichlorobenzene	U	1	1.0	1	0.4	0.4
106-46-7	1,4-Dichlorobenzene	U	1	1.0	1	0.4	0.4
135-98-8	sec-Butylbenzene	U	1	1.0	1	0.4	0.4
95-50-1	1,2-Dichlorobenzene	U	1	1.0	1	0.4	0.4
96-12-8	1,2-Dibromo-3-Chloropropane	U	1	1.0	1	0.7	0.7
87-68-3	Hexachlorobutadiene	U	1	1.0	1	0.5	0.5
120-82-1	1,2,4-Trichlorobenzene	U	1	1.0	1	0.3	0.3
91-20-3	Naphthalene	U	1	1.0	1	0.4	0.4
87-61-6	1,2,3-Trichlorobenzene	U	1	1.0	1	0.5	0.5
1868-53-7	Dibromofluoromethane						
17060-07-0	1,2-Dichloroethane-D4						
2037-26-5	Toluene-D8						
460-00-4	p-Bromofluorobenzene						

KATAHDIN ANALYTICAL SERVICES
Report of Analytical Results

Client: 099-003
Project: 099-003
PO No:
Sample Date:
Received Date:
Extraction Date:
Analysis Date: 28-APR-2008 21:46
Report Date: 04/30/2008
Matrix: WATER
Units: ug/l
Lab ID: W650837-2
Client ID: W650837-Blank
SDG: SB1961
Extracted by:
Extraction Method: SM846 5030
Analyst: SKI
Analysis Method: SM846 8260B
Lab Prep Batch: W650837

CAS#	Compound	Flags	Results	DF	PQL	Adj. PQL	Adj. MDL
108-90-7	Chlorobenzene	U	1	1.0	1	1	0.4
100-41-4	Ethylbenzene	U	1	1.0	1	1	0.4
630-20-6	1,1,1,2-Tetrachloroethane	U	1	1.0	1	1	0.5
1330-20-7	Xylenes (total)	U	3	1.0	3	3	0.4
	m+p-Xylenes	U	2	1.0	2	2	1.0
95-47-6	o-Xylene	U	1	1.0	1	1	0.4
100-42-5	Styrene	U	1	1.0	1	1	0.3
75-25-2	Bromoforn	U	1	1.0	1	1	0.5
98-82-8	Isopropylbenzene	U	1	1.0	1	1	0.4
108-86-1	Bromobenzene	U	1	1.0	1	1	0.4
103-65-1	N-Propylbenzene	U	1	1.0	1	1	0.4
79-34-5	1,1,2,2-Tetrachloroethane	U	1	1.0	1	1	0.5
108-67-8	1,3,5-Trimethylbenzene	U	1	1.0	1	1	0.4
95-49-8	2-Chlorotoluene	U	1	1.0	1	1	0.5
96-18-4	1,2,3-Trichloropropane	U	1	1.0	1	1	0.4
106-43-4	4-Chlorotoluene	U	1	1.0	1	1	0.4
98-06-6	tert-Butylbenzene	U	1	1.0	1	1	0.4
95-63-6	1,2,4-Trimethylbenzene	U	1	1.0	1	1	0.4
99-87-6	p-Isopropyltoluene	U	1	1.0	1	1	0.4
541-73-1	1,3-Dichlorobenzene	U	1	1.0	1	1	0.4
106-46-7	1,4-Dichlorobenzene	U	1	1.0	1	1	0.5
104-51-8	N-Butylbenzene	U	1	1.0	1	1	0.4
135-98-8	sec-Butylbenzene	U	1	1.0	1	1	0.4
95-50-1	1,2-Dichlorobenzene	U	1	1.0	1	1	0.4
96-12-8	1,2-Dibromo-3-Chloropropane	U	1	1.0	1	1	0.7
87-68-3	Hexachlorobutadiene	U	1	1.0	1	1	0.5
120-82-1	1,2,4-Trichlorobenzene	U	1	1.0	1	1	0.3
91-20-3	Naphthalene	U	1	1.0	1	1	0.4
87-61-6	1,2,3-Trichlorobenzene	U	1	1.0	1	1	0.4
1868-53-7	Dibromofluorobenzene	U	1	1.0	1	1	0.5
17060-07-0	1,2-Dichloroethane-D4	98%					
2037-26-5	Toluene-D8	94%					
460-00-4	p-Bromofluorobenzene	93%					

KATAHDIN ANALYTICAL SERVICES
LAB CONTROL SAMPLE

Client: Project: 099-003
 Lab ID: W650837-1 Client ID: W650837-LCS
 SDG: SB1961
 Sample Date: Extracted by:
 Received Date: Extraction Method: SM846 5030
 Extraction Date: Analyst: SXT
 Analysis Date: 04/28/08
 Report Date: 04/30/2008
 Matrix: WATER
 Lab Prep Batch: W650837
 Units: ug/l

LCS SAMPLE CONC. %RRC. LIMITS QC.

LCS SAMPLE CONC. %RRC. LIMITS

LCS SAMPLE CONC. %RRC. LIMITS

LCS SAMPLE CONC. %RRC. LIMITS

LCS SAMPLE CONC. %RRC. LIMITS

LCS SAMPLE CONC. %RRC. LIMITS

LCS SAMPLE CONC. %RRC. LIMITS

LCS SAMPLE CONC. %RRC. LIMITS

LCS SAMPLE CONC. %RRC. LIMITS

LCS SAMPLE CONC. %RRC. LIMITS

LCS SAMPLE CONC. %RRC. LIMITS

LCS SAMPLE CONC. %RRC. LIMITS

LCS SAMPLE CONC. %RRC. LIMITS

LCS SAMPLE CONC. %RRC. LIMITS

LCS SAMPLE CONC. %RRC. LIMITS

LCS SAMPLE CONC. %RRC. LIMITS

LCS SAMPLE CONC. %RRC. LIMITS

LCS SAMPLE CONC. %RRC. LIMITS

LCS SAMPLE CONC. %RRC. LIMITS

LCS SAMPLE CONC. %RRC. LIMITS

LCS SAMPLE CONC. %RRC. LIMITS

LCS SAMPLE CONC. %RRC. LIMITS

LCS SAMPLE CONC. %RRC. LIMITS

LCS SAMPLE CONC. %RRC. LIMITS

LCS SAMPLE CONC. %RRC. LIMITS

LCS SAMPLE CONC. %RRC. LIMITS

LCS SAMPLE CONC. %RRC. LIMITS

LCS SAMPLE CONC. %RRC. LIMITS

LCS SAMPLE CONC. %RRC. LIMITS

LCS SAMPLE CONC. %RRC. LIMITS

LCS SAMPLE CONC. %RRC. LIMITS

LCS SAMPLE CONC. %RRC. LIMITS

LCS SAMPLE CONC. %RRC. LIMITS

LCS SAMPLE CONC. %RRC. LIMITS

LCS SAMPLE CONC. %RRC. LIMITS

LCS SAMPLE CONC. %RRC. LIMITS

LCS SAMPLE CONC. %RRC. LIMITS

LCS SAMPLE CONC. %RRC. LIMITS

LCS SAMPLE CONC. %RRC. LIMITS

LCS SAMPLE CONC. %RRC. LIMITS

LCS SAMPLE CONC. %RRC. LIMITS

LCS SAMPLE CONC. %RRC. LIMITS

LCS SAMPLE CONC. %RRC. LIMITS

LCS SAMPLE CONC. %RRC. LIMITS

LCS SAMPLE CONC. %RRC. LIMITS

LCS SAMPLE CONC. %RRC. LIMITS

LCS SAMPLE CONC. %RRC. LIMITS

LCS SAMPLE CONC. %RRC. LIMITS

LCS SAMPLE CONC. %RRC. LIMITS

LCS SAMPLE CONC. %RRC. LIMITS

LCS SAMPLE CONC. %RRC. LIMITS

COMPOUND	LCS	SAMPLE CONC.	%RRC.	LIMITS	QC.
Dichlorodifluoromethane	50	NA	57	114	20-143
Chloromethane	50	NA	50	100	34-132
Vinyl chloride	50	NA	55	109	48-136
Bromomethane	50	NA	53	106	52-129
Chloroethane	50	NA	57	114	43-146
Trichlorofluoromethane	50	NA	67	134	62-157
Diethyl ether	50	NA	50	100	74-141
Tertiary-butyl alcohol	250	NA	207	83	10-152
1,1-Dichloroethane	50	NA	50	100	64-126
Carbon Disulfide	50	NA	52	104	59-136
Freon-113	50	NA	54	108	78-140
Iodomethane	50	NA	57	114	54-107
Acrolein	250	NA	235	94	42-156
Methylene Chloride	50	NA	49	98	63-122
Acetone	50	NA	53	106	15-160
Isobutyl Alcohol	1000	NA	897	90	10-169
trans-1,2-Dichloroethene	50	NA	51	101	65-128
Allyl Chloride	50	NA	52	105	64-150
Methyl tert-butyl ether	100	NA	100	100	71-140
Acetonitrile	500	NA	486	97	40-164
Diisopropyl ether	50	NA	53	105	77-135
Chloroprene	50	NA	56	113	82-133
Methacrylonitrile	500	NA	488	98	69-146
Propionitrile	500	NA	482	96	51-161
1,1-Dichloroethane	50	NA	53	106	74-135
Acrylonitrile	250	NA	239	96	67-144
Ethyl tertiary-butyl ether	50	NA	51	102	79-136
Vinyl Acetate	50	NA	49	97	57-139
cis-1,2-Dichloroethene	50	NA	50	101	75-117
1,2-Dichloroethylene (total)	100	NA	101	101	72-121
Methyl Methacrylate	50	NA	50	100	71-136
2,2-Dichloropropane	50	NA	50	99	55-140
Bromochloromethane	50	NA	55	110	80-132
Chloroform	50	NA	54	108	80-125
Carbon Tetrachloride	50	NA	62	124	76-123
Tetrahydrofuran	50	NA	43	87	38-157
1,1,1-Trichloroethane	50	NA	55	110	79-125
1,1-Dichloropropene	50	NA	52	105	80-125
2-Butanone	50	NA	45	91	45-184
Benzene	50	NA	52	103	71-125
Cyclohexane	50	NA	50	101	57-128
Ethyl Methacrylate	50	NA	52	103	73-134
Tertiary-amy methyl ether	50	NA	50	100	78-133
1,2-Dichloroethane	50	NA	50	99	75-125
Trichloroethene	50	NA	48	97	78-118

**KATAHDIN ANALYTICAL SERVICES
LAB CONTROL SAMPLE**

Client: Project: 099-003
 PO No:
 Sample Date:
 Received Date:
 Extraction Date:
 Analysis Date: 04/28/08
 Report Date: 04/30/2008
 Matrix: WATER
 Lab ID: WG50837-1
 Client ID: WG50837-LCS
 SDG: SB1961
 Extracted by:
 Extraction Method: SW846 5030
 Analyst: SKT
 Analysis Method: SW846 8260B
 Lab Prep Batch: WG50837
 Units: ug/l

LCS SAMPLE CONC. %REC. LIMITS
 QC

COMPOUND	SPIKE	LCS	SAMPLE CONC.	%REC.	LIMITS
Dibromomethane	50	50	NA	48	73-125
1,2-Dichloropropane	50	50	NA	50	78-127
Bromodichloromethane	50	50	NA	53	76-118
cis-1,3-dichloropropene	50	50	NA	52	84-125
1,4-Dioxane	1000	929	NA	93	10-178
2-Chloroethylvinylether	50	50	NA	21	20-191
Toluene	50	50	NA	53	79-118
4-methyl-2-pentanone	50	50	NA	45	44-157
Tetrachloroethene	50	50	NA	47	71-137
trans-1,3-Dichloropropene	50	50	NA	55	89-137
1,1,2-Trichloroethane	50	50	NA	48	76-125
Dibromochloromethane	50	50	NA	51	77-119
1,3-Dichloropropane	50	50	NA	47	79-122
1,2-Dibromoethane	50	50	NA	46	78-124
2-Hexanone	50	50	NA	44	27-182
Chlorobenzene	50	50	NA	50	81-118
Ethylbenzene	50	50	NA	51	80-115
1,1,1,2-Tetrachloroethane	50	50	NA	52	79-118
Xylenes (total)	150	157	NA	105	85-114
m+p-Xylenes	100	104	NA	104	87-113
o-Xylene	50	50	NA	53	80-118
Styrene	50	50	NA	53	81-116
Bromoform	50	50	NA	49	69-129
Isopropylbenzene	50	50	NA	62	87-129
cis-1,4-Dichloro-2-Butene	50	50	NA	50	60-133
trans-1,4-Dichloro-2-Butene	50	50	NA	52	67-134
Bromobenzene	50	50	NA	51	83-112
N-Propylbenzene	50	50	NA	56	79-121
1,1,2,2-Tetrachloroethane	50	50	NA	49	68-133
1,3,5-Trimethylbenzene	50	50	NA	56	80-117
2-Chlorotoluene	50	50	NA	55	86-113
1,2,3-Trichloropropane	50	50	NA	47	63-133
4-Chlorotoluene	50	50	NA	54	84-117
tert-Butylbenzene	50	50	NA	57	78-122
Pentachloroethane	50	50	NA	54	64-135
1,2,4-Trimethylbenzene	50	50	NA	54	78-116
p-Isopropyltoluene	50	50	NA	56	79-123
1,3-Dichlorobenzene	50	50	NA	50	86-111
1,4-Dichlorobenzene	50	50	NA	50	78-118
N-Butylbenzene	50	50	NA	53	76-119
sec-Butylbenzene	50	50	NA	57	77-121
1,2-Dichlorobenzene	50	50	NA	50	86-113
1,2-Dibromo-3-Chloropropane	50	50	NA	52	63-133
1,3,5-Trichlorobenzene	50	50	NA	53	84-118
Hexachlorocycladiene	50	50	NA	48	70-114

FORM III VOA-1

10388.D

Page 2 of 3

KATAHDIN ANALYTICAL SERVICES
LAB CONTROL SAMPLE

Client: 099-003
 Project: 099-003
 PO No:
 Sample Date:
 Received Date:
 Extraction Date:
 Analysis Date: 04/28/08
 Report Date: 04/30/2008
 Matrix: WATER
 Lab ID: W650837-1
 Client ID: W650837-LCS
 SDG: SB1961
 Extracted by:
 Extraction Method: SW846 5030
 Analyst: SKT
 Analysis Method: SW846 8260B
 Lab Prep Batch: W650837
 Units: ug/l

COMPOUND	LCS	SAMPLE	CONC.	CONC.	%RRC	LIMITS	QC
1,2,4-Trichlorobenzene	50	NA	52	103	74-116		
1,2,3-Trimethylbenzene	50	NA	54	109	85-124		
Naphthalene	50	NA	46	93	64-121		
1,2,3-Trichlorobenzene	50	NA	51	101	73-117		
Methyl Acetate	50	NA	50	99	52-142		
Methylcyclohexane	50	NA	57	115	83-125		
1-Chlorohexane	50	NA	55	109	78-128		
Total Alkylbenzenes	350	NA	388	111	60-140		

WG50886-BLANK

Lab Name: KATAHDIN ANALYTICAL SERVICES Lab Code: KAS

Project: 099-003

SDG No.: SB1961

Lab File ID: S0504

Lab Sample ID: WG50886-2

Date Analyzed: 04/29/08

Time Analyzed: 2205

GC Column: RTX-VMS ID: 0.18 (mm)

Heated Purge: (Y/N) N

Instrument ID: GCMS-S

THIS METHOD BLANK APPLIES TO THE FOLLOWING SAMPLES, MS and MSD:

CLIENT SAMPLE ID	LAB SAMPLE ID	LAB FILE ID	DATE ANALYZED	TIME ANALYZED
01 WG50886-LCS	WG50886-1	S0502	04/29/08	2051
02 MW-5	SB1961-5	S0515	04/30/08	0352
03 MW-3	SB1961-6	S0516	04/30/08	0424
04 MW-7	SB1961-7	S0517	04/30/08	0455
05				
06				
07				
08				
09				
10				
11				
12				
13				
14				
15				
16				
17				
18				
19				
20				
21				
22				
23				
24				
25				
26				
27				
28				
29				
30				

COMMENTS:

WG50886-BLANK

Lab Name: KATAHDIN ANALYTICAL SERVICES Lab Code: KAS

Project: 099-003

SDG No.: SB1961

Lab File ID: S0504

Lab Sample ID: WG50886-2

Date Analyzed: 04/29/08

Time Analyzed: 2205

GC Column: RTX-VMS ID: 0.18 (mm)

Heated Purge: (Y/N) N

Instrument ID: GCMS-S

THIS METHOD BLANK APPLIES TO THE FOLLOWING SAMPLES, MS and MSD:

CLIENT SAMPLE ID	LAB SAMPLE ID	LAB FILE ID	DATE ANALYZED	TIME ANALYZED
01	WG50886-LCS	WG50886-1	04/29/08	2051
02	MW-5	SB1961-5	04/30/08	0352
03	MW-3	SB1961-6	04/30/08	0424
04	MW-7	SB1961-7	04/30/08	0455
05				
06				
07				
08				
09				
10				
11				
12				
13				
14				
15				
16				
17				
18				
19				
20				
21				
22				
23				
24				
25				
26				
27				
28				
29				
30				

COMMENTS:

KATAHDIN ANALYTICAL SERVICES
Report of Analytical Results

Client: Project: 099-003
 Client ID: W650886-2
 Lab ID: W650886-2
 SDG: SB1961
 Extracted by: Extraction Method: SM846 5030
 Analyst: HCG
 Analysis Date: 29-APR-2008 22:05
 Report Date: 04/30/2008
 Matrix: WATER
 Units: ug/l
 % Solids: NA

CAS#	Compound	Flags	Results	DF	PQT	Adj. PQT	Adj. MDL
75-71-8	Dichlorodifluoromethane	U	1	1.0	1	1	0.4
74-87-3	Chloromethane	U	1	1.0	1	1	0.6
75-01-4	Vinyl chloride	U	1	1.0	1	1	0.4
74-83-9	Bromomethane	U	1	1.0	1	1	0.9
75-00-3	Chloroethane	U	1	1.0	1	1	0.5
75-69-4	Trichlorofluoromethane	U	1	1.0	1	1	0.4
60-29-7	Diethyl ether	U	1	1.0	1	1	0.6
75-65-0	Tertiary-butyl alcohol	U	5	1.0	5	5	3
75-35-4	1,1-Dichloroethane	U	1	1.0	1	1	0.4
75-15-0	Carbon Disulfide	U	1	1.0	1	1	0.5
75-09-2	Methylene Chloride	U	1	1.0	5	5	0.4
67-64-1	Acetone	U	5	1.0	5	5	3
156-60-5	trans-1,2-Dichloroethene	U	1	1.0	1	1	0.5
1634-04-4	Methyl tert-butyl ether	U	1	1.0	1	1	0.6
108-20-3	Di-isopropyl ether	U	1	1.0	1	1	0.3
75-34-3	1,1-Dichloroethane	U	1	1.0	1	1	0.4
637-92-3	Ethyl tertiary-butyl ether	U	1	1.0	1	1	0.3
156-59-2	cis-1,2-Dichloroethene	U	1	1.0	1	1	0.3
594-20-7	2,2-Dichloropropane	U	1	1.0	1	1	0.6
74-97-5	Bromochloromethane	U	1	1.0	1	1	0.6
67-66-3	Chloroform	U	1	1.0	1	1	0.4
56-23-5	Carbon Tetrachloride	U	1	1.0	1	1	0.4
109-99-9	Tetrahydrofuran	U	5	1.0	5	5	2
71-55-6	1,1,1-Trichloroethane	U	1	1.0	1	1	0.4
563-58-6	1,1-Dichloropropane	U	1	1.0	1	1	0.4
78-93-3	2-Butanone	U	5	1.0	5	5	2
71-43-2	Benzene	U	1	1.0	1	1	0.4
994-05-8	Tertiary-amy] methyl ether	U	1	1.0	1	1	0.3
107-06-2	1,2-Dichloroethane	U	1	1.0	1	1	0.3
79-01-6	Trichloroethene	U	1	1.0	1	1	0.5
74-95-3	Dibromomethane	U	1	1.0	1	1	0.4
78-87-5	1,2-Dichloropropane	U	1	1.0	1	1	0.5
75-27-4	Bromodichloromethane	U	1	1.0	1	1	0.3
10061-01-5	cis-1,3-dichloropropane	U	1	1.0	1	1	0.4
108-88-3	Toluene	U	1	1.0	1	1	0.3
108-10-1	4-methyl-2-pentanone	U	5	1.0	5	5	2
127-18-4	Tetrachloroethene	U	1	1.0	1	1	0.5
10061-02-6	trans-1,3-Dichloropropane	U	1	1.0	1	1	0.2
79-00-5	1,1,2-Trichloroethane	U	1	1.0	1	1	0.4
124-48-1	Dibromochloromethane	U	1	1.0	1	1	0.3
142-28-9	1,3-Dichloropropane	U	1	1.0	1	1	0.4
106-93-4	1,2-Dibromoethane	U	1	1.0	1	1	0.3
591-78-6	2-Hexanone	U	5	1.0	5	5	1

KATAHDIN ANALYTICAL SERVICES
Report of Analytical Results

Client: Project: 099-003
 PO No:
 Sample Date:
 Received Date:
 Extraction Date: 29-APR-2008 22:05
 Analysis Date: 04/30/2008
 Report Date: 04/30/2008
 Matrix: WATER
 % Solids: NA
 Lab ID: WGS0886-2
 Client ID: WGS0886-Blank
 SDG: SB1961
 Extracted by:
 Extraction Method: SW846 5030
 Analyst: HCG
 Analysis Method: SW846 8260B
 Lab Prep Batch: WGS0886
 Units: ug/l

CAS#	Compound	Flags	Results	DF	PQL	Adj. PQL	Adj. MDL
108-90-7	Chlorobenzene	U	1	1.0	1	1	0.4
100-41-4	Ethylbenzene	U	1	1.0	1	1	0.4
630-20-6	1,1,1,2-Tetrachloroethane	U	1	1.0	1	1	0.5
1330-20-7	Xylenes (total)	U	3	1.0	3	3	0.4
95-47-6	m,p-Xylenes	U	2	1.0	2	2	1.0
100-42-5	o-Xylene	U	1	1.0	1	1	0.4
75-25-2	Bromoform	U	1	1.0	1	1	0.3
98-82-8	Isopropylbenzene	U	1	1.0	1	1	0.3
108-86-1	Bromobenzene	U	1	1.0	1	1	0.5
103-65-1	N-Propylbenzene	U	1	1.0	1	1	0.4
79-34-5	1,1,2,2-Tetrachloroethane	U	1	1.0	1	1	0.5
108-67-8	1,3,5-Trimethylbenzene	U	1	1.0	1	1	0.4
95-49-8	2-Chlorotoluene	U	1	1.0	1	1	0.5
96-18-4	1,2,3-Trichloropropene	U	1	1.0	1	1	0.4
106-43-4	4-Chlorotoluene	U	1	1.0	1	1	0.4
98-06-6	tert-Butylbenzene	U	1	1.0	1	1	0.4
95-63-6	1,2,4-Trimethylbenzene	U	1	1.0	1	1	0.4
99-87-6	P-Isopropyltoluene	U	1	1.0	1	1	0.4
541-73-1	1,3-Dichlorobenzene	U	1	1.0	1	1	0.4
106-46-7	1,4-Dichlorobenzene	U	1	1.0	1	1	0.4
104-51-8	N-Butylbenzene	U	1	1.0	1	1	0.5
135-98-8	sec-Butylbenzene	U	1	1.0	1	1	0.4
95-50-1	1,2-Dichlorobenzene	U	1	1.0	1	1	0.4
96-12-8	1,2-Dibromo-3-Chloropropane	U	1	1.0	1	1	0.7
87-68-3	Hexachlorobutadiene	U	1	1.0	1	1	0.5
120-82-1	1,2,4-Trichlorobenzene	U	1	1.0	1	1	0.3
91-20-3	Naphthalene	U	1	1.0	1	1	0.4
87-61-6	1,2,3-Trichlorobenzene	U	1	1.0	1	1	0.5
1868-53-7	Dibromofluoromethane						
17060-07-0	1,2-Dichloroethane-D4						
2037-26-5	Toluene-D8						
460-00-4	P-Bromofluorobenzene						

KATAHDIN ANALYTICAL SERVICES
Report of Analytical Results

Client: Project: 099-003
 Lab ID: W650886-2 Client ID: W650886-Blank
 SDG: SB1961
 Extracted by: Extracted Method: SW846 5030
 Analyst: HCG
 Analysis Date: 29-APR-2008 22:05
 Analysis Method: SW846 8260B
 Lab Prep Batch: W650886
 Matrix: WATER
 Report Date: 04/30/2008
 Units: ug/l

% Solids: NA

CAS#	Compound	Flags	Results	DF	PQT	Adj. PQT	Adj. MDL
108-90-7	Chlorobenzene	U	1	1.0	1	1	0.4
100-41-4	Ethylbenzene	U	1	1.0	1	1	0.4
630-20-6	1,1,1,2-Tetrachloroethane	U	1	1.0	1	1	0.5
1330-20-7	Xylenes (total)	U	3	1.0	3	3	0.4
95-47-6	o-Xylene	U	1	1.0	1	1	0.4
100-42-5	Styrene	U	1	1.0	1	1	0.3
75-25-2	Bromoforn	U	1	1.0	1	1	0.3
98-82-8	Isopropylbenzene	U	1	1.0	1	1	0.5
108-86-1	Bromobenzene	U	1	1.0	1	1	0.4
103-65-1	N-Propylbenzene	U	1	1.0	1	1	0.4
79-34-5	1,1,2,2-Tetrachloroethane	U	1	1.0	1	1	0.5
108-67-8	1,3,5-Trimethylbenzene	U	1	1.0	1	1	0.4
95-49-8	2-Chlorotoluene	U	1	1.0	1	1	0.5
96-18-4	1,2,3-Trichloropropane	U	1	1.0	1	1	0.4
106-43-4	4-Chlorotoluene	U	1	1.0	1	1	0.4
98-06-6	tert-Butylbenzene	U	1	1.0	1	1	0.4
95-63-6	1,2,4-Trimethylbenzene	U	1	1.0	1	1	0.4
99-87-6	p-Isopropyltoluene	U	1	1.0	1	1	0.4
541-73-1	1,3-Dichlorobenzene	U	1	1.0	1	1	0.4
106-46-7	1,4-Dichlorobenzene	U	1	1.0	1	1	0.5
104-51-8	N-Butylbenzene	U	1	1.0	1	1	0.4
135-98-8	sec-Butylbenzene	U	1	1.0	1	1	0.4
95-50-1	1,2-Dichlorobenzene	U	1	1.0	1	1	0.4
96-12-8	1,2-Dibromo-3-Chloropropane	U	1	1.0	1	1	0.7
87-68-3	Hexachlorobutadiene	U	1	1.0	1	1	0.5
120-82-1	1,2,4-Trichlorobenzene	U	1	1.0	1	1	0.3
91-20-3	Naphthalene	U	1	1.0	1	1	0.4
87-61-6	1,2,3-Trichlorobenzene	U	1	1.0	1	1	0.5
1868-53-7	Dibromofluoromethane	88%	1	1.0	1	1	0.5
17060-07-0	1,2-Dichloroethane-D4	87%	1	1.0	1	1	0.5
2037-26-5	Toluene-D8	88%	1	1.0	1	1	0.5
460-00-4	p-Bromofluorobenzene	94%	1	1.0	1	1	0.5

KATAHDIN ANALYTICAL SERVICES
LAB CONTROL SAMPLE

Client: Project: 099-003
 PO No: Sample Date: Received Date: Extraction Date: 04/29/08
 Analysis Date: 04/30/2008
 Report Date: 04/30/2008
 Matrix: WATER
 Lab ID: W650886-1
 Client ID: W650886-LCS
 SDG: SB1961
 Extracted by: Extraction Method: SW846 5030
 Analyst: HCG
 Analysis Method: SW846 8260B
 Lab Prep Batch: W650886
 Units: ug/l

LCS SAMPLE CONC. %REC. LIMITS QC.

COMPOUND	SPIKE	CONC.	SAMPLE	CONC.	%REC.	LIMITS
Dichlorodifluoromethane	50	NA	49	98	20-143	
Chloromethane	50	NA	46	91	34-132	
Vinyl chloride	50	NA	49	99	48-136	
Bromomethane	50	NA	36	73	52-129	
Chloroethane	50	NA	60	119	43-146	
Trichlorofluoromethane	50	NA	54	108	62-157	
Diethyl ether	50	NA	55	110	74-141	
Tertiary-butyl alcohol	250	NA	231	92	10-152	
1,1-Dichloroethane	50	NA	50	99	64-126	
Carbon disulfide	50	NA	48	96	59-136	
Freon-113	50	NA	47	93	78-140	
Iodomethane	50	NA	30	61	54-107	
Acrolein	250	NA	259	104	42-156	
Methylene Chloride	50	NA	49	99	63-122	
Acetone	50	NA	50	100	15-160	
Isobutyl Alcohol	1000	NA	905	90	10-169	
trans-1,2-Dichloroethane	50	NA	53	106	65-128	
Allyl Chloride	50	NA	51	102	64-150	
Methyl tert-butyl ether	100	NA	103	103	71-140	
Acetonitrile	500	NA	529	106	40-164	
Di-isopropyl ether	50	NA	52	105	77-135	
Chloroprene	50	NA	54	108	82-133	
Methacrylonitrile	500	NA	545	109	69-146	
Propionitrile	500	NA	541	108	51-161	
1,1-Dichloroethane	50	NA	52	103	74-135	
Acrylonitrile	250	NA	256	102	67-144	
Ethyl tertiary-butyl ether	50	NA	57	114	79-136	
Vinyl Acetate	50	NA	55	109	57-139	
cis-1,2-Dichloroethane	50	NA	49	98	75-117	
1,2-Dichloroethylene (total)	100	NA	102	102	72-121	
Methyl Methacrylate	50	NA	54	108	71-136	
2,2-Dichloropropane	50	NA	51	102	55-140	
Bromochloromethane	50	NA	59	118	80-132	
Chloroform	50	NA	52	103	80-125	
Carbon Tetrachloride	50	NA	48	97	76-123	
Tetrahydrofuran	50	NA	45	89	38-157	
1,1,1-Trichloroethane	50	NA	50	99	79-125	
1,1-Dichloropropene	50	NA	52	105	80-125	
2-Butanone	50	NA	48	97	45-184	
Benzene	50	NA	53	107	71-125	
Cyclohexane	50	NA	55	110	57-128	
Ethyl Methacrylate	50	NA	53	107	73-134	
Tertiary-aryl methyl ether	50	NA	50	99	78-133	
1,2-Dichloroethane	50	NA	46	92	75-125	
Trichloroethene	50	NA	47	95	78-118	

FORM III VOA-1

S0502.D

page 1 of 3

KATAHDIN ANALYTICAL SERVICES
LAB CONTROL SAMPLE

Client: Project: 099-003
 PO No:
 Sample Date:
 Received Date:
 Extraction Date:
 Analysis Date: 04/29/08
 Report Date: 04/30/2008
 Matrix: WATER
 Lab ID: W650886-1
 Client ID: W650886-LCS
 SDG: SB1961
 Extracted by:
 Extraction Method: SM846 5030
 Analyst: HCG
 Analysis Method: SM846 8260B
 Lab Prep Batch: W650886
 Units: ug/l

LCS SAMPLE CONC. %RRC. LIMITS QC.

COMPOUND	SPIKE	CONC.	LCS	%RRC.	LIMITS
Dibromomethane	50	NA	49	99	73-125
1,2-Dichloropropane	50	NA	50	100	78-127
Bromodichloromethane	50	NA	51	102	76-118
cis-1,3-dichloropropene	50	NA	54	109	84-125
1,4-Dioxane	1000	NA	884	88	10-178
2-Chloroethylvinylether	50	NA	20	40	20-191
Toluene	50	NA	54	108	79-118
4-methyl-2-pentanone	50	NA	47	94	44-157
Tetrachloroethene	50	NA	38	77	71-137
trans-1,3-dichloropropene	50	NA	60	119	89-137
1,1,2-Trichloroethane	50	NA	48	97	76-125
Dibromochloromethane	50	NA	45	91	77-119
1,3-Dichloropropane	50	NA	46	93	79-122
1,2-Dibromoethane	50	NA	49	98	78-124
2-Hexanone	50	NA	45	90	27-182
Chlorobenzene	50	NA	49	99	81-118
Ethylbenzene	50	NA	48	95	80-115
1,1,1,2-Tetrachloroethane	50	NA	46	92	79-118
Xylenes (total)	150	NA	138	92	85-114
m+p-Xylenes	100	NA	92	92	87-113
o-Xylene	50	NA	46	92	80-118
Styrene	50	NA	49	98	81-116
Bromoform	50	NA	44	88	69-129
Isopropylbenzene	50	NA	53	106	87-129
cis-1,4-Dichloro-2-Butene	50	NA	40	81	60-133
trans-1,4-Dichloro-2-Butene	50	NA	44	89	67-134
Bromobenzene	50	NA	47	94	83-112
N-Propylbenzene	50	NA	49	98	79-121
1,1,2,2-Tetrachloroethane	50	NA	48	95	68-133
1,3,5-Trimeethylbenzene	50	NA	50	100	80-117
2-Chlorotoluene	50	NA	50	100	86-113
1,2,3-Trichloropropane	50	NA	46	93	63-133
4-Chlorotoluene	50	NA	52	103	84-117
tert-Butylbenzene	50	NA	52	104	78-122
Pentachloroethane	50	NA	53	107	64-135
1,2,4-Trimeethylbenzene	50	NA	53	106	78-116
p-Isopropyltoluene	50	NA	53	105	79-123
1,3-Dichlorobenzene	50	NA	51	102	86-111
1,4-Dichlorobenzene	50	NA	50	100	78-118
N-Butylbenzene	50	NA	50	100	76-119
sec-Butylbenzene	50	NA	50	101	77-121
1,2-Dichlorobenzene	50	NA	50	99	86-113
1,2-Dibromo-3-Chloropropane	50	NA	45	90	63-133
1,3,5-Trichlorobenzene	50	NA	52	103	84-118
Hexachlorobutadiene	50	NA	43	87	70-114

FORM III VOA-1

S0502.D

page 2 of 3

KATAHDIN ANALYTICAL SERVICES
LAB CONTROL SAMPLE

Client: Project: 099-003
 PO No:
 Sample Date:
 Received Date:
 Extraction Date:
 Analysis Date: 04/29/08
 Report Date: 04/30/2008
 Matrix: WATER

Lab ID: W650886-1
 Client ID: W650886-LCS
 SDG: SB1961
 Extracted by:
 Extraction Method: SW846 5030
 Analyst: HCG
 Analysis Method: SW846 8260B
 Lab Prep Batch: W650886
 Units: ug/l

COMPOUND	SPIKE	CONC.	SAMPLE	CONC.	%RAC.	LIMITS	QC.
1,2,4-Trichlorobenzene	50	NA	50	100	74-116		
1,2,3-Trimethylbenzene	50	NA	54	108	85-124		
Naphthalene	50	NA	45	90	64-121		
1,2,3-Trichlorobenzene	50	NA	46	91	73-117		
Methyl Acetate	50	NA	53	105	52-142		
Methylcyclohexane	50	NA	53	106	83-125		
1-Chlorohexane	50	NA	54	107	78-128		
Total Alkylbenzenes	350	NA	358	102	60-140		

WG50612-BLANK

Lab Name: KATAHDIN ANALYTICAL SERVICES Lab Code: KAS

Project: 099-003

SDG No.: SB1961

Lab File ID: R7771

Lab Sample ID: WG50612-1

Instrument ID: GCMS-R

Date Extracted: 04/23/08

Matrix: (soil/water) WATER

Date Analyzed: 05/01/08

Level: (low/med) LOW

Time Analyzed: 0407

THIS METHOD BLANK APPLIES TO THE FOLLOWING SAMPLES, MS and MSD:

CLIENT SAMPLE ID	LAB SAMPLE ID	LAB FILE ID	LAB DATE	ANALYZED TIME
01 WG50612-LCS	WG50612-2	R7772	05/01/08	0452
02 WG50612-LCSD	WG50612-3	R7773	05/01/08	0536
03 MW-A	SB1961-1	R7845	05/05/08	1638
04 MW-B	SB1961-2	R7846	05/05/08	1721
05 MW-C	SB1961-3	R7847	05/05/08	1804
06 MW-5	SB1961-5	R7848	05/05/08	1847
07 MW-3	SB1961-6	R7849	05/05/08	1929
08 MW-7	SB1961-7	R7850	05/05/08	2014
09				
10				
11				
12				
13				
14				
15				
16				
17				
18				
19				
20				
21				
22				
23				
24				
25				
26				
27				
28				
29				
30				

COMMENTS:

WG50612-BLANK

Lab Name: KATAHDIN ANALYTICAL SERVICES Lab Code: KAS

SDG No.: SB1961

Project: 099-003

Lab Sample ID: WG50612-1

Lab File ID: R7771

Date Extracted: 04/23/08

Instrument ID: GCMS-R

Date Analyzed: 05/01/08

Matrix: (soil/water) WATER

Time Analyzed: 0407

Level: (low/med) LOW

THIS METHOD BLANK APPLIES TO THE FOLLOWING SAMPLES, MS and MSD:

CLIENT SAMPLE ID	LAB SAMPLE ID	LAB FILE ID	DATE ANALYZED	TIME ANALYZED
01 WG50612-LCS	WG50612-2	R7772	05/01/08	0452
02 WG50612-LCSD	WG50612-3	R7773	05/01/08	0536
03 MW-A	SB1961-1	R7845	05/05/08	1638
04 MW-B	SB1961-2	R7846	05/05/08	1721
05 MW-C	SB1961-3	R7847	05/05/08	1804
06 MW-5	SB1961-5	R7848	05/05/08	1847
07 MW-3	SB1961-6	R7849	05/05/08	1929
08 MW-7	SB1961-7	R7850	05/05/08	2014
09				
10				
11				
12				
13				
14				
15				
16				
17				
18				
19				
20				
21				
22				
23				
24				
25				
26				
27				
28				
29				
30				

COMMENTS:

KATAHDIN ANALYTICAL SERVICES
Report of Analytical Results

Client: Project: 099-003
 Lab ID: W650612-1
 Client ID: W650612-Blank
 SDG: SB1961
 Extracted by: KF
 Extraction Method: SW846 3510
 Analyst: JCG
 Analysis Method: SW846 8270C
 Lab Prep Batch: W650612
 Report Date: 05/07/2008
 Matrix: WATER
 % Solids: NA

CAS#	Compound	Flags	Results	DF	PQL	Adj. PQL	Adj. MDL
62-75-9	N-Nitrosodimethylamine	U	10	1.0	10	10	5
110-86-1	Pyridine	U	50	1.0	50	50	3
62-53-3	Aniline	U	25	1.0	25	25	3
108-95-2	Phenol	U	10	1.0	10	10	4
111-44-4	Bis (2-Chloroethyl) ether	U	10	1.0	10	10	3
95-57-8	2-Chlorophenol	U	10	1.0	10	10	5
100-51-6	Benzyl alcohol	U	20	1.0	20	20	3
95-48-7	2-Methylphenol	U	10	1.0	10	10	5
108-60-1	2-Methylphenol	U	10	1.0	10	10	3
621-64-7	N-Nitroso-di-n-propylamine	U	10	1.0	10	10	3
65794-96-9	3,4-Methylphenol	U	10	1.0	10	10	5
67-72-1	Hexachloroethane	U	10	1.0	10	10	4
98-95-3	Nitrobenzene	U	10	1.0	10	10	3
78-59-1	Isothorone	U	10	1.0	10	10	3
88-75-5	2-Nitrophenol	U	10	1.0	10	10	6
105-67-9	2,4-Dimethylphenol	U	10	1.0	10	10	10
111-91-1	Bis (2-Chloroethoxy) methane	U	10	1.0	10	10	2
65-85-0	Benzoic acid	U	25	1.0	25	25	18
120-83-2	2,4-Dichlorophenol	U	10	1.0	10	10	5
87-65-0	2,6-Dichlorophenol	U	10	1.0	10	10	9
106-47-8	4-Chloroaniline	U	10	1.0	10	10	4
59-50-7	4-Chloro-3-Methylphenol	U	25	1.0	25	25	7
91-57-6	2-Methylnaphthalene	U	10	1.0	10	10	2
77-47-4	Hexachlorocyclopentadiene	U	10	1.0	10	10	4
88-06-2	2,4,6-Trichlorophenol	U	10	1.0	10	10	7
95-95-4	2,4,5-Trichlorophenol	U	25	1.0	25	25	6
91-58-7	2-Chloronaphthalene	U	10	1.0	10	10	5
88-74-4	2-Nitroaniline	U	25	1.0	25	25	4
131-11-3	Dimethyl phthalate	U	10	1.0	10	10	8
606-20-2	2,6-Dinitrotoluene	U	10	1.0	10	10	4
208-96-8	Acenaphthylene	U	10	1.0	10	10	2
99-09-2	3-Nitroaniline	U	25	1.0	25	25	5
83-32-9	Acenaphthene	U	10	1.0	10	10	4
51-28-5	2,4-Dinitrophenol	U	25	1.0	25	25	15
132-64-9	Dibenzofuran	U	10	1.0	10	10	3
100-02-7	4-Nitrophenol	U	25	1.0	25	25	13
121-14-2	2,4-Dinitrotoluene	U	10	1.0	10	10	4
58-90-2	2,3,4,6-Tetrachlorophenol	U	10	1.0	10	10	6
84-66-2	Dichlorophthalate	U	10	1.0	10	10	3
86-73-7	Fluorene	U	10	1.0	10	10	3
7005-72-3	4-Chlorophenyl-phenylether	U	10	1.0	10	10	3
100-01-6	4-Nitroaniline	U	25	1.0	25	25	6
534-52-1	4,6-Dinitro-2-Methylphenol	U	25	1.0	25	25	17

KATAHDIN ANALYTICAL SERVICES
Report of Analytical Results

Client: Project: 099-003
 PO No:
 Sample Date:
 Received Date:
 Extraction Date: 04/23/08
 Analysis Date: 01-MAY-2008 04:07
 Report Date: 05/07/2008
 Matrix: WATER
 % Solids: NA
 Lab ID: WGS0612-1
 Client ID: WGS0612-Blank
 SDG: SB1961
 Extracted by: KF
 Extraction Method: SM846 3510
 Analyst: JCG
 Analysis Method: SM846 8270C
 Lab Prep Batch: WGS0612
 Units: ug/L

CAS#	Compound	Flags	Results	DF	PQL	Adj. PQL	MDL
86-30-6	N-Nitrosodiphenylamine	U	10	1.0	10	10	5
122-66-7	1,2-Diphenylhydrazine	U	20	1.0	20	20	6
101-55-3	4-Bromophenyl-phenylether	U	10	1.0	10	10	3
118-74-1	Hexachlorobenzene	U	10	1.0	10	10	2
87-86-5	Pentachlorophenol	U	25	1.0	25	25	10
85-01-8	Phenanthrene	U	10	1.0	10	10	3
120-12-7	Anthracene	U	10	1.0	10	10	3
86-74-8	Carbazole	U	10	1.0	10	10	3
84-74-2	Di-n-butylphthalate	U	10	1.0	10	10	4
206-44-0	Fluoranthene	U	10	1.0	10	10	3
92-87-5	Benzo(a)anthracene	U	50	1.0	50	50	9
129-00-0	Pyrene	U	10	1.0	10	10	3
85-68-7	Butylbenzylphthalate	U	10	1.0	10	10	4
56-55-3	Benzo(a)anthracene	U	10	1.0	10	10	2
91-94-1	3,3'-Dichlorobenzidine	U	10	1.0	10	10	7
218-01-9	Chrysene	U	10	1.0	10	10	2
117-81-7	Bis(2-Ethylhexyl)phthalate	U	10	1.0	10	10	8
117-84-0	Di-n-octylphthalate	U	10	1.0	10	10	8
205-99-2	Benzo(b)fluoranthene	U	10	1.0	10	10	2
207-08-9	Benzo(k)fluoranthene	U	10	1.0	10	10	2
50-32-8	Benzo(a)pyrene	U	10	1.0	10	10	3
193-39-5	Indeno(1,2,3-cd)pyrene	U	10	1.0	10	10	2
53-70-3	Dibenz(a,h)anthracene	U	10	1.0	10	10	6
191-24-2	Benzo(g,h,i)perylene	U	10	1.0	10	10	5
367-12-4	2-Fluorophenol	U	10	1.0	10	10	5
13127-88-3	Phenol-D6		31%				
4165-60-0	Nitrobenzene-D5		71%				
321-60-8	2-Fluorobiphenyl		70%				
118-79-6	2,4,6-Tribromophenol		67%				
1718-51-0	Terphenyl-D14		79%				

KATAHDIN ANALYTICAL SERVICES
Report of Analytical Results

Client: Project: 099-003
 PO No: SDG: SB1961
 Sample Date: Extracted by: KF
 Received Date: Extraction Method: SM846 3510
 Extraction Date: 04/23/08 Analyst: JCG
 Analysis Date: 01-MAY-2008 04:07 Analysis Method: SM846 8270C
 Report Date: 05/07/2008 Lab Prep Batch: W650612
 Matrix: WATER Units: ug/L
 % Solids: NA

CAS#	Compound	Flags	Results	DF	PQL	Adj. PQL	Adj. MDL
86-30-6	N-Nitrosodiphenylamine	U	10	1.0	10	10	5
122-66-7	1,2-Diphenylhydrazine	U	20	1.0	20	20	6
101-55-3	4-Bromophenyl-phenylether	U	10	1.0	10	10	3
118-74-1	Hexachlorobenzene	U	10	1.0	10	10	2
87-86-5	Pentachlorophenol	U	25	1.0	25	25	10
85-01-8	Phenanthrene	U	10	1.0	10	10	3
120-12-7	Anthracene	U	10	1.0	10	10	3
86-74-8	Carbazole	U	10	1.0	10	10	4
84-74-2	Di-n-butylphthalate	U	10	1.0	10	10	3
206-44-0	Fluoranthene	U	10	1.0	10	10	4
92-87-5	Benzzidine	U	50	1.0	50	50	9
129-00-0	Pyrene	U	10	1.0	10	10	3
85-68-7	Butylbenzylphthalate	U	10	1.0	10	10	4
56-55-3	Benzo (a) anthracene	U	10	1.0	10	10	2
91-94-1	3,3'-Dichlorobenzidine	U	10	1.0	10	10	7
218-01-9	Chrysene	U	10	1.0	10	10	2
117-81-7	bis (2-Ethylhexyl) phthalate	U	10	1.0	10	10	8
117-84-0	Di-n-octylphthalate	U	10	1.0	10	10	8
205-99-2	Benzo (b) Fluoranthene	U	10	1.0	10	10	2
207-08-9	Benzo (k) Fluoranthene	U	10	1.0	10	10	3
50-32-8	Benzo (a) pyrene	U	10	1.0	10	10	2
193-39-5	Indeno (1,2,3-cd) pyrene	U	10	1.0	10	10	6
53-70-3	Dibenz (a, h) anthracene	U	10	1.0	10	10	5
191-24-2	Benzo (g, h, i) perylene	U	10	1.0	10	10	5
367-12-4	2-Fluorophenol		47%				
13127-88-3	Phenol-D6		31%				
4165-60-0	Nitrobenzene-D5		71%				
321-60-8	2-Fluorobiphenyl		70%				
118-79-6	2,4,6-Tribromophenol		67%				
1718-51-0	Terphenyl-D14		79%				

KATAHDIN ANALYTICAL SERVICES
LAB CONTROL SAMPLE

Client: Project: 099-003
 Lab ID: W650612-2 & W650612-3 Client ID: W650612-LCS & W650612-LGSD
 SDG: SB1961
 Sample Date: Extracted by: KF
 Received Date: Extraction Method: SW846 3510
 Analysis Date: 05/01/08 Analyst: JCG
 Report Date: 05/07/2008 Lab Prep Batch: W650612
 Matrix: WATER
 Units: ug/L

COMPOND	SPIKE	LCSD	SAMPLE	LCSD	CONC.	LCSD	LCSD	%RSD	LCSD	%RSD	LIMIT	QC
N-Nitrosodimethylamine	50	50	NA	25	22	50	44	13	30	13	13-111	
Pyridine	50	50	NA	15	16	30	32	8	30	8	10-101	
Aniline	50	50	NA	37	30	74	60	21	30	21	29-102	
Phenol	100	100	NA	36	31	36	31	15	30	15	10-126	
Bis (2-Chloroethyl) ether	50	50	NA	39	31	78	63	22	30	22	35-109	
2-Chlorophenol	100	100	NA	73	62	73	62	17	30	17	52-112	
Benzyl alcohol	50	50	NA	36	31	73	61	17	30	17	13-134	
2-Methylphenol	100	100	NA	68	58	68	58	17	30	17	31-105	
2,2'-Oxybis (1-chloropropane)	50	50	NA	50	41	101	81	21	30	21	32-108	
N-Nitroso-di-n-propylamine	50	50	NA	37	30	74	60	21	30	21	36-106	
3,4-Methylphenol	100	100	NA	66	57	66	57	14	30	14	24-116	
Hexachloroethane	50	50	NA	31	25	62	49	22	30	22	30-95	
Nitrobenzene	50	50	NA	37	31	74	61	19	30	19	44-112	
Isophorone	50	50	NA	38	31	75	63	18	30	18	50-110	
2-Nitrophenol	100	100	NA	84	71	84	71	16	30	16	49-108	
2,4-Dimethylphenol	100	100	NA	67	57	67	57	17	30	17	48-105	
Bis (2-Chloroethoxy) methane	50	50	NA	38	31	77	63	20	30	20	52-101	
Benzoic acid	100	100	NA	72	62	72	62	15	30	15	10-125	
2,4-Dichlorophenol	100	100	NA	80	69	80	69	15	30	15	57-110	
2,6-Dichlorophenol	100	100	NA	80	69	80	69	15	30	15	30-150	
4-Chloroaniline	50	50	NA	30	25	60	50	17	30	17	29-98	
4-Chloro-3-methylphenol	100	100	NA	81	73	81	73	10	30	10	46-150	
2-Methylnaphthalene	50	50	NA	37	31	75	62	19	30	19	48-121	
Hexachlorocyclopentadiene	50	50	NA	24	19	49	38	23	30	23	10-106	
2,4,6-Trichlorophenol	100	100	NA	73	64	73	64	13	30	13	69-105	
2,4,5-Trichlorophenol	100	100	NA	75	68	75	68	10	30	10	58-117	
2-Chloronaphthalene	50	50	NA	34	29	69	58	17	30	17	33-119	
2-Nitroaniline	50	50	NA	46	42	91	84	8	30	8	45-127	
Dimethyl phthalate	50	50	NA	20	19	41	38	8	30	8	10-149	
2,6-Dinitrotoluene	50	50	NA	42	38	84	77	9	30	9	51-120	
Acenaphthylene	50	50	NA	40	34	79	68	15	30	15	49-117	
3-Nitroaniline	50	50	NA	45	45	91	91	0.2	30	0.2	20-125	
Acenaphthene	50	50	NA	39	33	78	67	15	30	15	45-118	
2,4-Dinitrophenol	100	100	NA	97	85	97	85	13	30	13	15-140	
Dibenzofuran	50	50	NA	41	36	83	72	13	30	13	53-124	
4-Nitrophenol	100	100	NA	38	40	38	40	6	30	6	10-158	
2,4-Dinitrotoluene	50	50	NA	50	48	101	95	6	30	6	44-133	
2,3,4,6-Tetrachlorophenol	100	100	NA	65	62	65	62	6	30	6	30-150	
Dichlylphthalate	50	50	NA	35	34	70	67	5	30	5	20-139	
Fluorene	50	50	NA	41	37	82	74	10	30	10	46-127	
4-Chlorophenyl-phenylether	50	50	NA	37	33	74	66	11	30	11	48-136	
4-Nitroaniline	50	50	NA	50	50	100	99	1	30	1	15-145	
4,6-Dinitro-2-methylphenol	100	100	NA	106	107	106	107	0.9	30	0.9	10-150	
N-Nitrosodiphenylamine	50	50	NA	36	33	73	66	10	30	10	30-150	
1,2-Diphenylhydrazine	50	50	NA	42	38	85	75	12	30	12	58-116	

KATAHDIN ANALYTICAL SERVICES
LAB CONTROL SAMPLE

Client: Project: 099-003
 Lab ID: W650612-2 & W650612-3
 Client ID: W650612-LCS & W650612-LCSD
 SDG: SB1961
 Extracted by: KF
 Extraction Method: SM846 3510
 Analyst: JCG
 Analysis Method: SM846 8270C
 Lab Prep Batch: W650612
 Matrix: WATER
 Report Date: 05/07/2008
 Analysis Date: 05/01/08
 Extraction Date: 04/23/08
 Received Date:
 Sample Date:
 PO No:

COMPOND	LCS	LCSD	SAMPLE	LCS	LCSD	LCS	LCSD	LCS	LCSD	%RSD	%RSD	QC	LIMITS
4-Bromophenyl-phenylether	50	50	NA	37	34	73	67	*	67	9	30	68-129	
Hexachlorobenzene	50	50	NA	37	34	74	67		67	9	30	67-141	
Pentachlorophenol	100	100	NA	80	75	80	75		75	6	30	10-174	
Phenanthrene	50	50	NA	43	40	86	79		79	9	30	51-139	
Anthracene	50	50	NA	45	42	90	83		83	8	30	53-133	
Carbazole	50	50	NA	48	45	97	91		91	7	30	35-157	
Di-n-butylphthalate	50	50	NA	48	47	96	93		93	3	30	14-165	
Fluoranthene	50	50	NA	45	44	89	87		87	2	30	32-172	
Benzdine	50	50	NA	10	10	20	20		20		30	10- 94	
Pyrene	50	50	NA	45	38	90	77		77	16	30	49-119	
Butylbenzylphthalate	50	50	NA	50	45	100	90		90	10	30	30-126	
Benzo (a) anthracene	50	50	NA	40	37	79	74		74	7	30	53-111	
3,3'-Dichlorobenzidine	50	50	NA	69	69	* 137	* 138		138	0.7	30	38-101	
Chrysene	50	50	NA	40	38	80	76		76	5	30	59-120	
bis (2-Ethylhexyl) phthalate	50	50	NA	61	54	123	108		108	13	30	39-125	
Di-n-octylphthalate	50	50	NA	69	57	* 137	114		114	19	30	31-136	
Benzo (b) Fluoranthene	50	50	NA	41	37	82	74		74	10	30	52-120	
Benzo (k) Fluoranthene	50	50	NA	41	36	81	73		73	11	30	56-126	
Benzo (a) pyrene	50	50	NA	42	38	84	77		77	9	30	51-120	
Indeno (1,2,3-cd)pyrene	50	50	NA	41	38	82	77		77	6	30	32-143	
DiBenzo (a,h) anthracene	50	50	NA	41	40	82	80		80	2	30	37-134	
Benzo (g,h,i) perylene	50	50	NA	41	38	82	77		77	7	30	32-143	

WG50539-BLANK

Lab Name: KATAHDIN ANALYTICAL SERVICES Lab Code: KAS

Project: 099-003 SDG No.: SB1961

Lab Sample ID: WG50539-1 Lab file ID: 6BD3250

Matrix (soil/water) WATER Extraction: (SepF/Cont/Sonc) SW846 3510

Sulfur Cleanup: (Y/N) N Date Extracted: 04/21/08

Date Analyzed (1): 04/24/08 Date Analyzed (2): 04/24/08

Time Analyzed (1): 2214 Time Analyzed (2): 2214

Instrument ID (1): GC06 Instrument ID (2): GC06

GC Column (1): ZB-MULTIRESIDUE-1 ID: 0.53 (mm) GC Column (2): ZB-MULTIRESIDUE-2 ID: 0.53 (mm)

THIS METHOD BLANK APPLIES TO THE FOLLOWING SAMPLES, MS and MSD:

CLIENT SAMPLE ID	LAB SAMPLE ID	LAB FILE ID	LAB DATE	ANALYZED 1 DATE	ANALYZED 2 DATE
01	WG50539-LCS	6BD3251	04/24/08	04/24/08	04/24/08
02	WG50539-LCSD	WG50539-3	04/24/08	04/24/08	04/24/08
03	MW-A	SB1961-1	04/24/08	04/24/08	04/24/08
04	MW-B	SB1961-2	04/25/08	04/25/08	04/25/08
05	MW-C	SB1961-4	04/25/08	04/25/08	04/25/08
06	MW-5	SB1961-5	04/25/08	04/25/08	04/25/08
07	MW-3	SB1961-6	04/25/08	04/25/08	04/25/08
08	MW-7	SB1961-7	04/25/08	04/25/08	04/25/08
09					
10					
11					
12					
13					
14					
15					
16					
17					
18					
19					
20					
21					
22					
23					
24					

COMMENTS:

KATAHDIN ANALYTICAL SERVICES
 Report of Analytical Results

Client: Project: 099-003
 PO No:
 Sample Date:
 Received Date:
 Extraction Date: 04/21/08
 Analysis Date: 24-APR-2008 22:14
 Report Date: 04/25/2008
 Matrix: WATER
 % Solids: NA
 Lab ID: W650539-1
 Client ID: W650539-Blank
 SDG: S81961
 Extracted by: KF
 Extraction Method: SW846 3510
 Analyst: SJC
 Analysis Method: SW846 8082
 Lab Prep Batch: W650539
 Units: ug/L

CAS#	Compound	Flags	Results	DF	PQL	Adj. PQL	Adj. MDL
12674-11-2	Aroclor-1016	U	0.50	1.0	0.50	0.50	0.40
11104-28-2	Aroclor-1221	U	0.50	1.0	0.50	0.50	0.17
11141-16-5	Aroclor-1232	U	0.50	1.0	0.50	0.50	0.28
53469-21-9	Aroclor-1242	U	0.50	1.0	0.50	0.50	0.21
12672-29-6	Aroclor-1248	U	0.50	1.0	0.50	0.50	0.19
11097-69-1	Aroclor-1254	U	0.50	1.0	0.50	0.50	0.25
11096-82-5	Aroclor-1260	U	0.50	1.0	0.50	0.50	0.27
877-09-8	Tetrachloro-m-xylene	U	0.50	1.0	0.50	0.50	
2051-24-3	Decachlorobiphenyl		87%				
			* 99%				

KATAHDIN ANALYTICAL SERVICES
 Report of Analytical Results

Client: W650539-1

Client ID: W650539-Blank

SDG: SB1961

Extracted by: KF

Extraction Method: SW846 3510

Analyst: SJC

Analysis Method: SW846 8082

Lab Prep Batch: W650539

Units: ug/L

% Solids: NA

Matrix: WATER

Report Date: 04/25/2008

Analysis Date: 24-APR-2008 22:14

Extraction Date: 04/21/08

Received Date:

Sample Date:

PO No:

Project: 099-003

Client:

CAS#	Compound	Flags	Results	DF	PQL	Adj. PQL	MDL
12674-11-2	Aroclor-1016	U	0.50	1.0	0.50	0.50	0.40
11104-28-2	Aroclor-1221	U	0.50	1.0	0.50	0.50	0.17
11141-16-5	Aroclor-1232	U	0.50	1.0	0.50	0.50	0.28
53469-21-9	Aroclor-1242	U	0.50	1.0	0.50	0.50	0.21
12672-29-6	Aroclor-1248	U	0.50	1.0	0.50	0.50	0.19
11097-69-1	Aroclor-1254	U	0.50	1.0	0.50	0.50	0.25
11096-82-5	Aroclor-1260	U	0.50	1.0	0.50	0.50	0.27
877-09-8	Tetrachloro-m-xylene		87%				
2051-24-3	Decachlorobiphenyl		* 99%				

KATAHDIN ANALYTICAL SERVICES
LAB CONTROL SAMPLE

Client: Project: 099-003
 PO No: Sample Date: Received Date: 04/21/08
 Extraction Date: 04/24/08
 Analysis Date: 04/25/2008
 Matrix: WATER
 Lab ID: WG50539-2 & WG50539-3
 Client ID: WG50539-LCS & WG50539-LCSD
 SDG: SB1961
 Extracted by: KF
 Extraction Method: SW846 3510
 Analyst: STC
 Analysis Method: SW846 8082
 Lab Prep Batch: WG50539
 Units: ug/L

COMPUND	LCS	LCSD	SAMPLE	CONC.	CONC.	%RBC.	%RBC.	LCSD	%RPD	QC.
Arcochlor-1016	5.0	5.0	NA	5.2	5.2	103	104	104	0.4	72-119
Arcochlor-1260	5.0	5.0	NA	5.3	5.4	105	109	109	3	60-119

SEMIVOLATILE METHOD BLANK SUMMARY

WG50565-BLANK

Lab Name: KATAHDIN ANALYTICAL SERVICES Lab Code: KAS

Project: 099-003 SDG No.: SB1961

Lab File ID: ABD3090 Lab Sample ID: WG50565-1

Instrument ID: GC10 Date Extracted: 04/22/08

Matrix: (soil/water) WATER Date Analyzed: 04/25/08

Level: (Low/med) LOW Time Analyzed: 1407

THIS METHOD BLANK APPLIES TO THE FOLLOWING SAMPLES, MS and MSD:

CLIENT SAMPLE ID	LAB SAMPLE ID	LAB FILE ID	LAB DATE	ANALYZED TIME
01	WG50565-LCS	ABD3091	04/25/08	1445
02	WG50565-LCSD	ABD3092	04/25/08	1522
03	MM-A	ABD3093	04/25/08	1600
04	MM-B	ABD3094	04/25/08	1637
05	MM-C	ABD3107	04/28/08	1246
06	MM-5	ABD3108	04/28/08	1324
07	MM-3	ABD3109	04/28/08	1402
08	MM-7	ABD3113	04/28/08	1634
09				
10				
11				
12				
13				
14				
15				
16				
17				
18				
19				
20				
21				
22				
23				
24				
25				
26				
27				
28				
29				
30				

COMMENTS:

KATAHDIN ANALYTICAL SERVICES
Report of Analytical Results

Client: 099-003
 Project: 099-003
 PO No:
 Sample Date:
 Received Date:
 Extraction Date: 04/22/08
 Analysis Date: 25-APR-2008 14:07
 Report Date: 04/29/2008
 Matrix: WATER
 % Solids: NA

CAS#	Compound	Flags	Results	DF	PQL	Adj. PQL	Adj. MDL
	Diesel Range Organics	U	50	1.0	50	50	34
	O-Terphenyl		72%				

Page 01 of 01 ABB3090.d

KATAHDIN ANALYTICAL SERVICES
 Report of Analytical Results

Client: 099-003
 Project: 099-003
 PO No:
 Sample Date:
 Received Date:
 Extraction Date:
 Analysis Date: 23-APR-2008 10:21
 Report Date: 04/25/2008
 Matrix: WATER
 % Solids: NA
 Lab ID: WGS0560-1
 Client ID: WGS0560-Blank
 SDG: SB1961
 Extracted by:
 Extraction Method: SW846 5030B
 Analyst: KKC
 Analysis Method: SW846 M8015B
 Lab Prep Batch: WGS0560
 Units: ug/L

CAS#	Compound	Flags	Results	DF	PQL	Adj.PQL	Adj.MDL
460-00-4	Gasoline Range Organics 4-Bromofluorobenzene	U	10	1.0	10	10	6.6

KATAHDIN ANALYTICAL SERVICES
 Report of Analytical Results

Client: 099-003
 Project: 099-003
 PO No:
 Sample Date:
 Received Date:
 Extraction Date:
 Analysis Date: 23-APR-2008 10:21
 Report Date: 04/25/2008
 Matrix: WATER
 % Solids: NA
 Lab ID: W650560-1
 Client ID: W650560-Blank
 SDG: SB1961
 Extracted by:
 Extraction Method: SM846 5030B
 Analyst: EKC
 Analysis Method: SM846 M8015B
 Lab Prep Batch: W650560
 Units: ug/L

CAS#	Compound	Flags	Results	DR	PQL	Adj. PQL	MDL
460-00-4	Gasoline Range Organics	U	10	1.0	10	10	6.6
	4-Bromofluorobenzene		94%				

KATAHDIN ANALYTICAL SERVICES
LAB CONTROL SAMPLE

Client: 099-003
 Project: 099-003
 PO No:
 Sample Date:
 Received Date:
 Extraction Date:
 Analysis Date: 04/23/08
 Report Date: 04/24/2008
 Matrix: WATER

Lab ID: W650560-2 & W650560-3
 Client ID: W650560-LCS
 SDG: SB1961
 Extracted by:
 Extraction Method: SW846 5030B
 Analyst: EKC
 Analysis Method: MDRP 4.2.17
 Lab Prep Batch: W650560
 Units: ug/L

COMPOUND	ICS	LCSD	SAMPLE	LCSD	LCSD	LCSD	LCSD	LCSD	LCSD	LCSD	LCSD	LCSD
Gasoline Range Organics	100	100	NA	89	103	89	103	89	103	14	20	60-140
	SPIKE	SPIKE	CONC.	CONC.	CONC.	%REC.	%REC.	%RFD	%RFD	LIMIT	LIMIT	LIMITS
	ICS	LCSD	SAMPLE	LCSD	LCSD	%REC.	%REC.	%RFD	%RFD	QC.	QC.	

PREPARATION BLANKS

Lab Name: Katahdin Analytical Services
Sample ID: PBWYD18HGWO
Matrix: WATER
SDG Name: SB1961
QC Batch ID: YD18HGWO

Concentration Units : ug/L

Analyte	RESULT	
MERCURY	-0.041	B
		C

PREPARATION BLANKS

3P

Lab Name: Katahdin Analytical Services Sample ID: PBWYD18HGW0

Matrix: WATER

SDG Name: SB1961

QC Batch ID: YD18HGW0

Concentration Units : ug/L

Analyte	RESULT	C
MERCURY	-0.041	B

PREPARATION BLANKS

3P

Lab Name: Katahdin Analytical Services

Matrix: WATER

SDG Name: SB1961

QC Batch ID: YD21ICW0

Sample ID: PBWYD21ICW0

Concentration Units : ug/L

Analyte	RESULT	C
ANTIMONY	0.780	U
ARSENIC	-2.153	B
BARIUM	0.590	U
CADMIUM	0.040	U
CHROMIUM	0.410	U
COPPER	-2.628	B
LEAD	0.970	U
NICKEL	0.420	U
SELENIUM	0.960	U
SILVER	0.290	U
ZINC	2.220	U

LABORATORY CONTROL SAMPLES

Lab Name: Katahdin Analytical Services Sample ID: LCSWYD18HGW0

Matrix: WATER

SDG Name: SB1961

QC Batch ID: YD18HGW0

Analyte	TRUE	FOUND	% R	LIMITS (%)
MERCURY	5.0	5.28	105.6	80 120

Concentration Units : ug/L

LABORATORY CONTROL SAMPLES

Lab Name: Katahdin Analytical Services
 Matrix: WATER
 Sample ID: LCSWYD18HGWO
 SDG Name: SB1961
 QC Batch ID: YD18HGWO

Concentration Units : ug/L

Analyte	TRUE	FOUND	% R	LIMITS (%)
MERCURY	5.0	5.28	105.6	80 120

LABORATORY CONTROL SAMPLES

Lab Name: Katahdin Analytical Services
 Matrix: WATER
 Sample ID: LCSWYD211CW0
 SDG Name: SB1961
 QC Batch ID: YD211CW0

Analyte	TRUE	FOUND	% R	LIMITS (%)
ANTIMONY	500.0	514.80	103.0	80
ARSENIC	500.0	516.30	103.3	80
BARIUM	2000.0	2124.00	106.2	80
CADMIUM	250.0	259.30	103.7	80
CHROMIUM	200.0	225.00	112.5	80
COPPER	250.0	270.40	108.2	80
LEAD	500.0	524.80	105.0	80
NICKEL	500.0	521.70	104.3	80
SELENIUM	500.0	499.40	99.9	80
SILVER	50.0	53.78	107.6	80
ZINC	500.0	531.90	106.4	80

Concentration Units : ug/L

Client: <i>Acetic</i>	KAS PM: <i>ARC</i>	Sampled By: <i>Client</i>
Project:	KIMS Entry By: <i>OS</i>	Delivered By: <i>Client</i>
KAS Work Order #: <i>S81961</i>	KIMS Review By: <i>ARC</i>	Received By: <i>OS</i>
SDG #: _____	Cooler: <i>1</i> of <i>2</i>	Date/Time Rec: <i>4/10/03</i>

Receipt Criteria	Y	N	EX*	NA	Comments and/or Resolution
1. Custody seals present / intact?	X				
2. Chain of Custody present in cooler?	X				
3. Chain of Custody signed by client?	X				
4. Chain of Custody matches samples?	X				
5. Temperature Blanks present?	X				Temp (°C): <i>14.2</i>
6. Samples received at < 6 °C w/o freezing? (ice or ice packs present? ⊕ or N)	X				Cooler temp. (°C): <i>5.4</i> (if no temp blank)
7. Volatiles free of headspace?	X				
Aqueous: No bubble larger than a pea					
Soil/Sediment:					
Received in airtight container?					
Received in methanol?					
Methanol covering soil?					
8. Trip Blank present in cooler?	X				Trip blank not on cool. <i>Don't even put in meth.</i>
9. Proper sample containers and volume?	X				
10. Samples within hold time upon receipt?	X				
11. Aqueous samples properly preserved? Metals, COD, NH3, TRN, O/G, phenol, TP04, N+N, TOC, DRO, TPH - pH < 2 Sulfide - > 9 Cyanide - pH > 12	X				
12. Corrective Action Report Filed?					

* Log-In Notes to Exceptions: document any problems with samples or discrepancies or pH adjustments

Lab received one bottle for metal for sample new-7. - Add per *Metha.*

Client: <i>Arctic</i>	KAS PM: <i>ARC</i>	Sampled By: <i>Client</i>
Project:	KIMS Entry By: <i>DS</i>	Delivered By: <i>Client</i>
KAS Work Order#: <i>SB19161</i>	KIMS Review By: <i>ARC</i>	Received By: <i>DS</i>
SDG #: _____	Cooler: <i>1</i> of <i>2</i>	Date/Time Rec.: <i>4/10/16 3:00</i>

Receipt Criteria	Y	N	EX*	NA	Comments and/or Resolution
1. Custody seals present / intact?	X				
2. Chain of Custody present in cooler?	X				
3. Chain of Custody signed by client?	X				
4. Chain of Custody matches samples?	X				
5. Temperature Blanks present?	X				Temp (°C): <i>14.2</i>
6. Samples received at < 6 °C w/o freezing? (Ice or ice packs present? <input checked="" type="radio"/> or N)	X				Cooler temp. (°C): <i>5.4</i> (if no temp blank)
7. Volatiles free of headspace?	X				
Aqueous: No bubble larger than a pea					
Soil/Sediment:					
Received in airtight container?				X	
Received in methanol?				X	
Methanol covering soil?				X	
8. Trip Blank present in cooler?	X				<i>Trip blank not on cds. Do not run per method.</i>
9. Proper sample containers and volume?	X				
10. Samples within hold time upon receipt?	X				
11. Aqueous samples properly preserved? Metals, COD, NH3, TKN, O/G, phenol, TP04, N+N, TOC, DRO, TPH - pH < 2 Sulfide - > 9 Cyanide - pH > 12		X			
12. Corrective Action Report Filed?					

* Log-In Notes to Exceptions: document any problems with samples or discrepancies or pH adjustments

Lab received one bottle for metals for sample mru-7. - Add pm

Method

Sample Receipt Condition Report

Katahdin Analytical Services, Inc.

Client: <i>Acadia</i>	KAS PM: <i>RC</i>	Sampled By: <i>Client</i>
Project:	KIMS Entry By: <i>OS</i>	Delivered By: <i>Client</i>
KAS Work Order#: <i>SB1961</i>	KIMS Review By: <i>KIC</i>	Received By: <i>OS</i>
SDG #: _____	Cooler: <i>2</i> of <i>2</i>	Date/Time Rec: <i>4/10/06 1630</i>

Receipt Criteria	Y	N	EX*	NA	Comments and/or Resolution
1. Custody seals present / intact?	X				
2. Chain of Custody present in cooler?	X				
3. Chain of Custody signed by client?	X				
4. Chain of Custody matches samples?	X				
5. Temperature Blanks present?	X				Temp (°C): <i>4.0</i>
6. Samples received at < 6 °C w/g freezing? Ice or ice packs present? <input checked="" type="checkbox"/> or N	X				Cooler temp. (°C): (if no temp blank)
7. Volatiles free of headspace? Aqueous: No bubble larger than a pea Soil/Sediment: Received in airtight container? Received in methanol? Methanol covering soil?	X				X X X
8. Trip Blank present in cooler?		X			
9. Proper sample containers and volume?	X				
10. Samples within hold time upon receipt?	X				
11. Aqueous samples properly preserved? Metals, COD, NH3, TKN, O/G, phenol, TP04, N+N, TOC, DRO, TPH - pH <2 Sulfide - >9 Cyanide - pH >12	X				X X
12. Corrective Action Report Filed?					X

* Log-In Notes to Exceptions: document any problems with samples or discrepancies or pH adjustments



Scarborough, ME 04074
Tel: (207) 874-2400
Fax: (207) 775-4029

CHAIN OF CUSTODY

PLEASE BEAR DOWN AND
PRINT LEGIBLY IN PEN

Page 1 of 3

Client: Acadia Env. Tech
Contact: Martha Nixon
Address: 48 Frye St
City: Portland
State: ME
Phone #: (207) 780-1230
Fax #: (207) 780-6235
Purchase Order #: 099-003
Katahdin Quote #

Bill (if different than above) Address

Sampler (Print / Sign) *Debra*
Copies To:

LAB USE ONLY
WORK ORDER # 561961

REMARKS:
KATAHDIN PROJECT NUMBER

SHIPPING INFO: FED EX UPS CLIENT

AIRBILL NO:
TEMP.C. TEMP BLANK INTACT NOT INTACT

Sample Description: MW-A, MW-B, MW-C

Date / Time coll'd: 4/10/08/1019 AQ

No. of Matrix Cnts: 5

Analysis: VOC, SVOC, PCB, Metals*, DEO

Containers: 5

Matrix: 5

Containers: 5

Containers: 5

Containers: 5

Containers: 5

Containers: 5

Containers: 5

Containers: 5

Containers: 5

Containers: 5

Containers: 5

Containers: 5

Containers: 5

Containers: 5

Containers: 5

Containers: 5

Containers: 5

Containers: 5

COMMENTS: # See attached list for metals, quote # 5341

Received By: (Signature)	Date / Time	Relinquished By: (Signature)	Date / Time
Received By: (Signature)	Date / Time	Relinquished By: (Signature)	Date / Time

Katahdin Analytical Services SB1961 page 0000135 of 0000171
THE TERMS AND CONDITIONS ON THE REVERSE SIDE OF THIS AGREEMENT EXIST.



Scarborough, ME 04074
Tel: (207) 874-2400
Fax: (207) 775-4029

CHAIN OF CUSTODY
PLEASE BEAR DOWN AND
PRINT LEGIBLY IN PEN

Client: Acadia Env. Tech
Contact: Martha Nixon
Address: 48 Frye St, Portland, ME
Phone #: (207) 780-1230
Fax #: (207) 780-1235
Purchase Order #: 099-083
Katahdin Quote #

Address: (if different than above)
Copies To:

Sampler (Print / Sign): *DeRonde*
LAB USE ONLY
WORK ORDER #: 561961
KATAHDIN PROJECT NUMBER

REMARKS:
SHIPPING INFO: FED EX UPS CLIENT
AIRBILL NO:
TEMP: TEMP BLANK INTACT NOT INTACT

Sample Description	Date / Time	Matrix	No. of Cnts.	ANALYSIS AND CONTAINER TYPE	FILE	FILE	FILE	FILE	FILE	FILE	FILE	FILE	FILE	FILE	FILE	FILE	FILE	FILE	FILE
MW-A	4-10-08/1019	AQ	5	8260 VOC	FILE	FILE	FILE	FILE	FILE	FILE	FILE	FILE	FILE	FILE	FILE	FILE	FILE	FILE	FILE
	1/1021		1		FILE	FILE	FILE	FILE	FILE	FILE	FILE	FILE	FILE	FILE	FILE	FILE	FILE	FILE	FILE
	1/1029		1		FILE	FILE	FILE	FILE	FILE	FILE	FILE	FILE	FILE	FILE	FILE	FILE	FILE	FILE	FILE
	1/1041		1		FILE	FILE	FILE	FILE	FILE	FILE	FILE	FILE	FILE	FILE	FILE	FILE	FILE	FILE	FILE
	1/1044		1		FILE	FILE	FILE	FILE	FILE	FILE	FILE	FILE	FILE	FILE	FILE	FILE	FILE	FILE	FILE
MW-B	1/1357		5		FILE	FILE	FILE	FILE	FILE	FILE	FILE	FILE	FILE	FILE	FILE	FILE	FILE	FILE	FILE
	1/1359		1		FILE	FILE	FILE	FILE	FILE	FILE	FILE	FILE	FILE	FILE	FILE	FILE	FILE	FILE	FILE
	1/1407		1		FILE	FILE	FILE	FILE	FILE	FILE	FILE	FILE	FILE	FILE	FILE	FILE	FILE	FILE	FILE
	1/1419		1		FILE	FILE	FILE	FILE	FILE	FILE	FILE	FILE	FILE	FILE	FILE	FILE	FILE	FILE	FILE
	1/1422		1		FILE	FILE	FILE	FILE	FILE	FILE	FILE	FILE	FILE	FILE	FILE	FILE	FILE	FILE	FILE
MW-C	1/1330		3		FILE	FILE	FILE	FILE	FILE	FILE	FILE	FILE	FILE	FILE	FILE	FILE	FILE	FILE	FILE
	1/1337		2		FILE	FILE	FILE	FILE	FILE	FILE	FILE	FILE	FILE	FILE	FILE	FILE	FILE	FILE	FILE
	1/1302		1		FILE	FILE	FILE	FILE	FILE	FILE	FILE	FILE	FILE	FILE	FILE	FILE	FILE	FILE	FILE
	1/1390		1		FILE	FILE	FILE	FILE	FILE	FILE	FILE	FILE	FILE	FILE	FILE	FILE	FILE	FILE	FILE
	1/1500		1		FILE	FILE	FILE	FILE	FILE	FILE	FILE	FILE	FILE	FILE	FILE	FILE	FILE	FILE	FILE

COMMENTS: # See attached list for metals, quote # 5341

Relinquished By: (Signature) *[Signature]* Date / Time 4/17/08 1500
Received By: (Signature) *[Signature]* Date / Time
Relinquished By: (Signature) Date / Time
Received By: (Signature) Date / Time

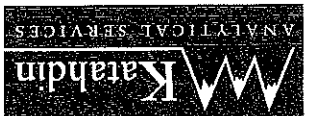

600 Technology Way
 Scarborough, ME 04074
 Tel: (207) 874-2400
 Fax: (207) 775-4029

CHAIN of CUSTODY

PLEASE BEAR DOWN AND
 PRINT LEGIBLY IN PEN

Client: **Radia Env. Tech**
 Address: **48 Free Street**
 City: **Portland** State: **ME** Zip Code: **04101**
 Contact: **Martha Nixon (207) 780-8800 (ext 105)**
 Phone #: **780-8800 (ext 105)** Fax #: **780-8800 (ext 105)**

Purchase Order # **099003** Proj. Name / No. **099003**
 Address (if different than above) _____
 City _____ State _____ Zip Code _____

Sampler (Print / Sign) **Stefania / gmm**
 Lab Use Only: **WORK ORDER # 359161**
 KATAHDIN PROJECT NUMBER _____

REMARKS: _____
 SHIPPING INFO: FED EX UPS CLIENT
 AIRBILL NO: _____
 TEMP: TEMP BLANK INTACT NOT INTACT

Sample Description	Date / Time coll'd	Matrix	No. of Cnts.	ANALYSIS AND CONTAINER TYPE PRESERVATIVES
MW-C	4-17-08 8:00	HQ	1	
MW-5	10:00		3	
MW-5	10:08		2	
MW-5	10:20		1	
	10:26		1	
	10:32		1	
	10:35		1	
MW-3	11:18		2	
	11:19		3	
	11:23		1	
	11:27		1	
	11:32		1	
	11:39		1	
MW-7	12:43		2	
	12:49		3	
	12:54		1	

COMMENTS: See attached list for metals, quote # 5341

Received By: (Signature) **[Signature]** Date / Time **4/17/08 2:19**
 Received By: (Signature) **[Signature]** Date / Time **4/17/08 2:19**
 Received By: (Signature) _____ Date / Time _____
 Received By: (Signature) _____ Date / Time _____

CHAIN of CUSTODY

PLEASE BEAR DOWN AND PRINT LEGIBLY IN PEN

Client: Acadia Env. Tech
 Address: 48 Fraz Street
 City: Portland State ME
 Zip Code: 04101
 Contact: Martha Maxon (207) 780-8822 ext 105
 Phone #: 780-8822 ext 105
 Fax #:
 Project Name / No.: 099-003
 Purchase Order #: 099-003
 Address:
 Bill (if different than above):
 Sampler (Print / Sign): J Stefanski / JSM

LAB USE ONLY
 WORK ORDER #: 519161
 KATAHDIN PROJECT NUMBER
 REMARKS:
 SHIPPING INFO: FED EX UPS CLIENT
 AIRBILL NO.:
 TEMP.C. TEMP BLANK INTACT NOT INTACT

* Sample Description	Date / Time	Matrix	No. of Cnts.	FILE	FILE	FILE	FILE	FILE	FILE	FILE	FILE	FILE	FILE	FILE	FILE	FILE	FILE	FILE	FILE
MW-7	4/17/03 05:05	AQ	1	X															
MW-7	4/17/03 07:07	AQ	1	X															

COMMENTS
 See attached list for metals & quartz #5341

Relinquished By: (Signature) <i>JSM</i>	Date / Time 4/17/03 2:19	Received By: (Signature) <i>JSM</i>	Date / Time 4/17/03 2:19
Relinquished By: (Signature)	Date / Time	Received By: (Signature)	Date / Time

Project Manager
 Andrea Colby

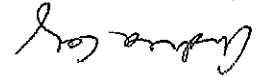

Authorized Signature
 Katahdin Analytical Services, Inc.

Includes: QC Level II report, Maine EDD, 14 day TAT and sample containers.
 Metals=As, Ba, Cd, Cr, Pb, Hg, Se, Ag, Ni, Zn, Cu, Sb

Qty	Description	QA/QC	Method	Price	Total
6	VOA	Level II	8260	\$ 90.00	\$ 540.00
6	SVOA	Level II	8270	\$ 175.00	\$ 1,050.00
6	PCBS	Level II	8082	\$ 90.00	\$ 540.00
6	DRO	Level II	4.1.25	\$ 90.00	\$ 540.00
6	GRO	Level II	4.2.17	\$ 60.00	\$ 360.00
6	Metals	Level II	6010/7470	\$ 90.00	\$ 540.00
Total					\$ 3,570.00

3 VOAs
 1 IL Ambers
 1 IL Ambers
 2 VOAs
 1 Placsh c-HMI

Containers per sample

Project GW

Martha Mixon
 Acadia Environmental Technology
 48 Free St.
 Portland, ME 04101

Quote No 5341
 Date: April 9, 2008
 Valid for 1 year





Katahdin Analytical Services
Login Chain of Custody Report (In01)
 Apr. 18, 2008
 09:29 AM

Login Number: SB1961

Account: ACADIA001 Web

Login Information

ANALYSIS INSTRUCTIONS :

CHECK NO. :

CLIENT PO# : 099-003

COOLER TEMPERATURE : 5.4, 4.0

DELIVERY SERVICES : Client

EDD FORMAT : KAS064-XLS

PM : AJC

PROJECT NAME : 099-003

QC LEVEL :

REGULATORY LIST :

REPORT INSTRUCTIONS :

Report to MDL. Include GC chromatograms.
 Merge results for EDD. Email unsecure PDF &
 EDD, no hc.

Primary Report Address:

Martha Mixon

Acadia Environmental Technology
 48 Free Street

Portland, ME 04101

Primary Invoice Address:

Acadia Environmental Technology, Inc.

Acadia Environmental Technology

Acadia Environmental Technology
 48 Free Street

Portland, ME 04101

Report CC Addresses:
 Invoice CC Addresses:

Sample ID	Laboratory	Client	Sample Number	Collect	Date/Time	Receive	PR	Date	Verbal	Date	Due	Mailed
SB1961-1	MW-A			16-APR-08 10:19	17-APR-08	30-APR-08						

Matrix	Product	Hold Date (shortest)	Bottle Type	Bottle Count	Comments
Aqueous	MEDEP4.1,25	23-APR-08	1L N-Amber Glass	1	
Aqueous	MEDEP4.2,17	30-APR-08	40mL Vial+HCl	2	
Aqueous	SW3010-PREP	13-OCT-08		1	
Aqueous	SW6010-ANTIMONY	13-OCT-08			
Aqueous	SW6010-ARSENIC	13-OCT-08			
Aqueous	SW6010-BARIUM	13-OCT-08			
Aqueous	SW6010-CADMIUM	13-OCT-08			
Aqueous	SW6010-CHROMIUM	13-OCT-08			
Aqueous	SW6010-COPPER	13-OCT-08			
Aqueous	SW6010-LEAD	13-OCT-08			
Aqueous	SW6010-NICKEL	13-OCT-08			
Aqueous	SW6010-SELENIUM	13-OCT-08			
Aqueous	SW6010-SILVER	13-OCT-08			
Aqueous	SW6010-ZINC	13-OCT-08			
Aqueous	SW7470-MERCURY	14-MAY-08			
Aqueous	SW8082	23-APR-08			
Aqueous	SW8260-S	30-APR-08			
Aqueous	SW8270-S	23-APR-08			
MW-B		16-APR-08 13:57	17-APR-08	30-APR-08	

Matrix	Product	Hold Date (shortest)	Bottle Type	Bottle Count	Comments
Aqueous	MEDEP4.1,25	23-APR-08	1L N-Amber Glass	1	
Aqueous	MEDEP4.2,17	30-APR-08	40mL Vial+HCl	2	
Aqueous	SW3010-PREP	13-OCT-08		1	
Aqueous	SW6010-ANTIMONY	13-OCT-08			
Aqueous	SW6010-ARSENIC	13-OCT-08			
Aqueous	SW6010-BARIUM	13-OCT-08			
Aqueous	SW6010-CADMIUM	13-OCT-08			
Aqueous	SW6010-CHROMIUM	13-OCT-08			
Aqueous	SW6010-COPPER	13-OCT-08			
Aqueous	SW6010-LEAD	13-OCT-08			
Aqueous	SW6010-NICKEL	13-OCT-08			
Aqueous	SW6010-SELENIUM	13-OCT-08			
Aqueous	SW6010-SILVER	13-OCT-08			
Aqueous	SW6010-ZINC	13-OCT-08			
Aqueous	SW7470-MERCURY	14-MAY-08			
Aqueous	SW8082	23-APR-08			
Aqueous	SW8260-S	30-APR-08			
Aqueous	SW8270-S	23-APR-08			

Katahdin Analytical Services
Login Chain of Custody Report (In1)

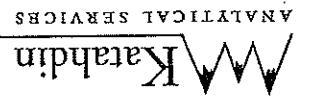

Apr. 18, 2008
 09:29 AM

Login Information

ANALYSIS INSTRUCTIONS :
 CHECK NO. :
 CLIENT PO# : 099-003
 COOLER TEMPERATURE : 5.4, 4.0
 DELIVERY SERVICES : Client
 EDD FORMAT : KAS064-XLS
 PM : AJC
 PROJECT NAME : 099-003
 QC LEVEL : II
 REGULATORY LIST :
 REPORT INSTRUCTIONS :
 Report to MDL, include GC chromatograms.
 Merge results for EDD. Email unsecure PDF &
 EDD, no hc.

Project: ACADIABR001
 Account: ACADIAD001
 Web

Login Number: SB1961

Primary Report Address:

Martha Mixon
 Acadia Environmental Technology
 48 Free Street
 Portland, ME 04101

Primary Invoice Address:

mixon@acadiaenvironmental.com
 Accounts Payable
 Acadia Environmental Technology
 48 Free Street
 Portland, ME 04101

Report CC Addresses:
Invoice CC Addresses:

Sample ID	Client	Sample Number	Collect Date/Time	Receive Date	PR Date	Verbal Date	Due Date	Mailed
-----------	--------	---------------	-------------------	--------------	---------	-------------	----------	--------

SB1961-1	MW-A		16-APR-08 10:19	17-APR-08			30-APR-08	
----------	------	--	-----------------	-----------	--	--	-----------	--

Matrix	Product	Hold Date (shortes)	Bottle Type	Bottle Count	Comments
Aqueous	MEDEP4.1,25	23-APR-08	1L N-Amber Glass	1	
Aqueous	MEDEP4.2,17	30-APR-08	40mL Vial+HCl	2	
Aqueous	SW3010-PREP	13-OCT-08	250mL Plastic+HNO3	1	
Aqueous	SW6010-ANTIMONY	13-OCT-08	250mL Plastic+HNO3		
Aqueous	SW6010-ARSENIC	13-OCT-08	250mL Plastic+HNO3		
Aqueous	SW6010-BARIUM	13-OCT-08	250mL Plastic+HNO3		
Aqueous	SW6010-CADMNIUM	13-OCT-08	250mL Plastic+HNO3		
Aqueous	SW6010-CHROMIUM	13-OCT-08	250mL Plastic+HNO3		
Aqueous	SW6010-COPPER	13-OCT-08	250mL Plastic+HNO3		
Aqueous	SW6010-LEAD	13-OCT-08	250mL Plastic+HNO3		
Aqueous	SW6010-NICKEL	13-OCT-08	250mL Plastic+HNO3		
Aqueous	SW6010-SILVER	13-OCT-08	250mL Plastic+HNO3		
Aqueous	SW6010-SELENIUM	13-OCT-08	250mL Plastic+HNO3		
Aqueous	SW6010-ZINC	13-OCT-08	250mL Plastic+HNO3		
Aqueous	SW7470-MERCURY	14-MAY-08	500mL Plastic+HNO3	1	
Aqueous	SW6082	23-APR-08	1L N-Amber Glass	3	
Aqueous	SW8260-S	30-APR-08	40mL Vial+HCl	3	
Aqueous	SW8270-S	23-APR-08	1L N-Amber Glass	2	

SB1961-2	MW-B		16-APR-08 13:57	17-APR-08			30-APR-08	
----------	------	--	-----------------	-----------	--	--	-----------	--

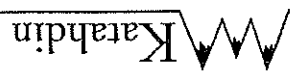

Katahdin Analytical Services
Login Chain of Custody Report (Ino1)

Apr. 18, 2008
 09:29 AM

Login Number: SB1961

Account: ACADIA001

Web

Acadia Environmental Technology, Inc.

Project: ACADIABR001

Sample ID	Laboratory	Client	Sample Number	Collect	Receive	PR	Verbal	Due	Mailed
-----------	------------	--------	---------------	---------	---------	----	--------	-----	--------

SB1961-3	MW-C			16-APR-08 12:20	17-APR-08			30-APR-08	
		Aqueous	MEDEP4.1.25	23-APR-08	1L N-Amber Glass			1	
		Aqueous	MEDEP4.2.17	30-APR-08	40mL Vial+HCl			2	
		Aqueous	SW3010-PRFP	13-OCT-08	250mL Plastic+HNO3			1	
		Aqueous	SW6010-ANTIMONY	13-OCT-08	250mL Plastic+HNO3				
		Aqueous	SW6010-ARSENIC	13-OCT-08	250mL Plastic+HNO3				
		Aqueous	SW6010-BARIUM	13-OCT-08	250mL Plastic+HNO3				
		Aqueous	SW6010-CADMIUM	13-OCT-08	250mL Plastic+HNO3				
		Aqueous	SW6010-CHROMIUM	13-OCT-08	250mL Plastic+HNO3				
		Aqueous	SW6010-COPPER	13-OCT-08	250mL Plastic+HNO3				
		Aqueous	SW6010-LEAD	13-OCT-08	250mL Plastic+HNO3				
		Aqueous	SW6010-NICKEL	13-OCT-08	250mL Plastic+HNO3				
		Aqueous	SW6010-SELENIUM	13-OCT-08	250mL Plastic+HNO3				
		Aqueous	SW6010-SILVER	13-OCT-08	250mL Plastic+HNO3				
		Aqueous	SW6010-ZINC	13-OCT-08	250mL Plastic+HNO3				
		Aqueous	SW7470-MERCURY	14-MAY-08	500mL Plastic+HNO3			3	
		Aqueous	SW8270-S	23-APR-08	1L N-Amber Glass			2	
SB1961-4	MW-C			17-APR-08 08:50	17-APR-08			30-APR-08	
		Aqueous	SW8082	24-APR-08	1L N-Amber Glass			1	
SB1961-5	MW-5			17-APR-08 10:00	17-APR-08			30-APR-08	
		Aqueous	MEDEP4.1.25	24-APR-08	1L N-Amber Glass			1	
		Aqueous	MEDEP4.2.17	01-MAY-08	40mL Vial+HCl			2	
		Aqueous	SW3010-PRFP	14-OCT-08	250mL Plastic+HNO3			1	
		Aqueous	SW6010-ANTIMONY	14-OCT-08	250mL Plastic+HNO3				
		Aqueous	SW6010-ARSENIC	14-OCT-08	250mL Plastic+HNO3				
		Aqueous	SW6010-BARIUM	14-OCT-08	250mL Plastic+HNO3				
		Aqueous	SW6010-CADMIUM	14-OCT-08	250mL Plastic+HNO3				
		Aqueous	SW6010-CHROMIUM	14-OCT-08	250mL Plastic+HNO3				
		Aqueous	SW6010-COPPER	14-OCT-08	250mL Plastic+HNO3				
		Aqueous	SW6010-LEAD	14-OCT-08	250mL Plastic+HNO3				
		Aqueous	SW6010-NICKEL	14-OCT-08	250mL Plastic+HNO3				
		Aqueous	SW6010-SELENIUM	14-OCT-08	250mL Plastic+HNO3				
		Aqueous	SW6010-SILVER	14-OCT-08	250mL Plastic+HNO3				
		Aqueous	SW6010-ZINC	14-OCT-08	250mL Plastic+HNO3				
		Aqueous	SW7470-MERCURY	15-MAY-08	500mL Plastic+HNO3			1	
		Aqueous	SW8082	24-APR-08	1L N-Amber Glass			3	
		Aqueous	SW8270-S	24-APR-08	1L N-Amber Glass			2	

Login Number: SB1961

Account: ACADIA001

Acadia Environmental Technology, Inc.

Web

Project: ACADIBR001

Sample ID	Client	Sample Number	Collect Date/Time	Receive Date	PR Date	Verbal Date	Due Date	Mailed
SB1961-6	MW-3	17-APR-08 11:18	17-APR-08 11:18	17-APR-08			30-APR-08	

Matrix	Product	Hold Date (shortest)	Bottle Type	Bottle Count	Comments
Aqueous	MEDEPA.1.25	24-APR-08	1L N-Amber Glass	1	
Aqueous	MEDEPA.2.17	01-MAY-08	40mL Vial+HCl	2	
Aqueous	SW3010-PREP	14-OCT-08	250mL Plastic+HNO3	1	
Aqueous	SW6010-ANTIMONY	14-OCT-08	250mL Plastic+HNO3		
Aqueous	SW6010-ARSENIC	14-OCT-08	250mL Plastic+HNO3		
Aqueous	SW6010-BARIUM	14-OCT-08	250mL Plastic+HNO3		
Aqueous	SW6010-CADMIUM	14-OCT-08	250mL Plastic+HNO3		
Aqueous	SW6010-CHROMIUM	14-OCT-08	250mL Plastic+HNO3		
Aqueous	SW6010-COPPER	14-OCT-08	250mL Plastic+HNO3		
Aqueous	SW6010-LEAD	14-OCT-08	250mL Plastic+HNO3		
Aqueous	SW6010-NICKEL	14-OCT-08	250mL Plastic+HNO3		
Aqueous	SW6010-SELENIUM	14-OCT-08	250mL Plastic+HNO3		
Aqueous	SW6010-SILVER	14-OCT-08	250mL Plastic+HNO3		
Aqueous	SW6010-ZINC	14-OCT-08	250mL Plastic+HNO3		
Aqueous	SW7470-MERCURY	15-MAY-08	500mL Plastic+HNO3	1	
Aqueous	SW8082	24-APR-08	1L N-Amber Glass	3	
Aqueous	SW8260-S	01-MAY-08	40mL Vial+HCl	2	
Aqueous	SW8270-S	24-APR-08	1L N-Amber Glass	2	

Matrix	Product	Hold Date (shortest)	Bottle Type	Bottle Count	Comments
Aqueous	MEDEPA.1.25	24-APR-08	1L N-Amber Glass	1	
Aqueous	MEDEPA.2.17	01-MAY-08	40mL Vial+HCl	2	
Aqueous	SW3010-PREP	14-OCT-08	250mL Plastic+HNO3	1	
Aqueous	SW6010-ANTIMONY	14-OCT-08	250mL Plastic+HNO3		
Aqueous	SW6010-ARSENIC	14-OCT-08	250mL Plastic+HNO3		
Aqueous	SW6010-BARIUM	14-OCT-08	250mL Plastic+HNO3		
Aqueous	SW6010-CADMIUM	14-OCT-08	250mL Plastic+HNO3		
Aqueous	SW6010-CHROMIUM	14-OCT-08	250mL Plastic+HNO3		
Aqueous	SW6010-COPPER	14-OCT-08	250mL Plastic+HNO3		
Aqueous	SW6010-LEAD	14-OCT-08	250mL Plastic+HNO3		
Aqueous	SW6010-NICKEL	14-OCT-08	250mL Plastic+HNO3		
Aqueous	SW6010-SELENIUM	14-OCT-08	250mL Plastic+HNO3		
Aqueous	SW6010-SILVER	14-OCT-08	250mL Plastic+HNO3		
Aqueous	SW6010-ZINC	14-OCT-08	250mL Plastic+HNO3		
Aqueous	SW7470-MERCURY	15-MAY-08	500mL Plastic+HNO3	1	
Aqueous	SW8082	24-APR-08	1L N-Amber Glass	3	
Aqueous	SW8260-S	01-MAY-08	40mL Vial+HCl	2	
Aqueous	SW8270-S	24-APR-08	1L N-Amber Glass	2	

Total Samples: 7

Total Analyses: 108

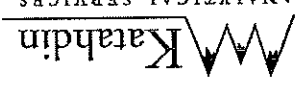

ANALYTICAL SERVICES

Login Number: SB1961

Account: ACADIA001

Acadia Environmental Technology, Inc.

Web

Project: ACADIA/R001

Katahdin Analytical Services
 Login Chain of Custody Report (In1)
 Apr. 18, 2008
 09:29 AM

Sample ID	Client	Sample Number	Collect	Receive	PR	Verbal	Due	Mailed
-----------	--------	---------------	---------	---------	----	--------	-----	--------

SB1961-6	MW-3		17-APR-08 11:18	17-APR-08			30-APR-08	
----------	------	--	-----------------	-----------	--	--	-----------	--

Matrix	Product	Hold Date (shortes)	Bottle Type	Bottle Count	Comments
Aqueous	MEDP4.1,25	24-APR-08	1L N-Amber Glass	1	
Aqueous	MEDP4.2,17	01-MAY-08	40mL Vial+HCl	2	
Aqueous	SW3010-PREP	14-OCT-08		1	
Aqueous	SW6010-ANTIMONY	14-OCT-08	250mL Plastic+HNO3		
Aqueous	SW6010-ARSENIC	14-OCT-08	250mL Plastic+HNO3		
Aqueous	SW6010-BARIUM	14-OCT-08	250mL Plastic+HNO3		
Aqueous	SW6010-CADMIUM	14-OCT-08	250mL Plastic+HNO3		
Aqueous	SW6010-CHROMIUM	14-OCT-08	250mL Plastic+HNO3		
Aqueous	SW6010-COPPER	14-OCT-08	250mL Plastic+HNO3		
Aqueous	SW6010-LEAD	14-OCT-08	250mL Plastic+HNO3		
Aqueous	SW6010-NICKEL	14-OCT-08	250mL Plastic+HNO3		
Aqueous	SW6010-SELENIUM	14-OCT-08	250mL Plastic+HNO3		
Aqueous	SW6010-SILVER	14-OCT-08	250mL Plastic+HNO3		
Aqueous	SW6010-ZINC	14-OCT-08	250mL Plastic+HNO3		
Aqueous	SW7470-MERCURY	15-MAY-08	500mL Plastic+HNO3		
Aqueous	SW8082	24-APR-08	1L N-Amber Glass	1	
Aqueous	SW8260-S	01-MAY-08	40mL Vial+HCl	3	
Aqueous	SW8270-S	24-APR-08	1L N-Amber Glass	2	

Matrix	Product	Hold Date (shortes)	Bottle Type	Bottle Count	Comments
Aqueous	MEDP4.1,25	24-APR-08	1L N-Amber Glass	1	
Aqueous	MEDP4.2,17	01-MAY-08	40mL Vial+HCl	2	
Aqueous	SW3010-PREP	14-OCT-08		1	
Aqueous	SW6010-ANTIMONY	14-OCT-08	250mL Plastic+HNO3		
Aqueous	SW6010-ARSENIC	14-OCT-08	250mL Plastic+HNO3		
Aqueous	SW6010-BARIUM	14-OCT-08	250mL Plastic+HNO3		
Aqueous	SW6010-CADMIUM	14-OCT-08	250mL Plastic+HNO3		
Aqueous	SW6010-CHROMIUM	14-OCT-08	250mL Plastic+HNO3		
Aqueous	SW6010-COPPER	14-OCT-08	250mL Plastic+HNO3		
Aqueous	SW6010-LEAD	14-OCT-08	250mL Plastic+HNO3		
Aqueous	SW6010-NICKEL	14-OCT-08	250mL Plastic+HNO3		
Aqueous	SW6010-SELENIUM	14-OCT-08	250mL Plastic+HNO3		
Aqueous	SW6010-SILVER	14-OCT-08	250mL Plastic+HNO3		
Aqueous	SW6010-ZINC	14-OCT-08	250mL Plastic+HNO3		
Aqueous	SW7470-MERCURY	15-MAY-08	500mL Plastic+HNO3		
Aqueous	SW8082	24-APR-08	1L N-Amber Glass	1	
Aqueous	SW8260-S	01-MAY-08	40mL Vial+HCl	3	
Aqueous	SW8270-S	24-APR-08	1L N-Amber Glass	2	

Total Samples: 7
 Total Analyses: 108

