

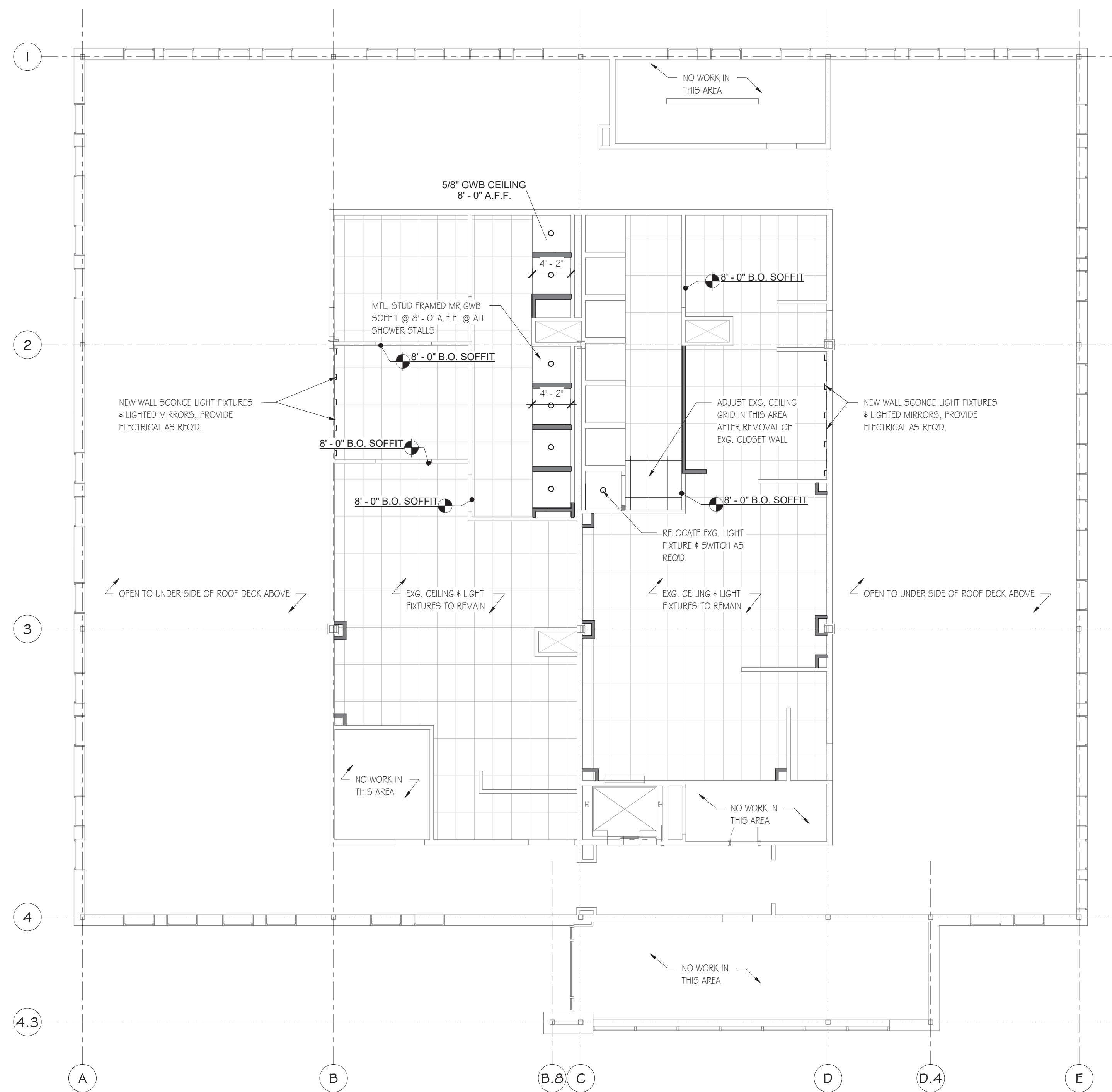

FIRST FLOOR REFLECTED CEILING PLAN
 1/8" = 1'-0"

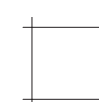
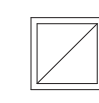

SECOND FLOOR REFLECTED CEILING PLAN
 1/8" = 1'-0"

CEILING FIXTURE LEGEND

-  = 2X2 ACOUSTIC CEILING GRID
-  = 2X2 ACOUSTIC CEILING TILE
-  = 2X2 RETURN AIR DEFUSER
-  = 2X2 SUPPLY AIR DEFUSER
-  = 6" Dia. RECESSED L.E.D. CAN FIXTURE (PROVIDE WATER PROOF FIXTURES @ SHOWERS)
-  = 2X2 L.E.D. LIGHT FIXTURE

REFLECTED CEILING PLAN NOTES:

- 1) LIGHTING FIXTURE TYPES SHOWN ON PLAN ARE FOR DESIGN INTENT ONLY. ACTUAL FIXTURE TYPES SHALL BE COORDINATED BY OWNER & LIGHTING CONTRACTOR.
- 2) LIGHTING LAYOUT SHOWN ON PLAN IS FOR DESIGN INTENT ONLY. LAYOUT & LOCATION OF ALL FIXTURES SHALL BE COORDINATED BY OWNER & LIGHTING CONTRACTOR.
- 3) HVAC SYSTEM SYMBOLS SHOWN ON PLAN ARE FOR DESIGN INTENT ONLY. ACTUAL LOCATIONS FOR DUCT WORK & DEFFUSERS SHALL BE COORDINATED BY MECHANICAL CONTRACTOR.
- 4) EXG. LIGHT FIXTURES & EXG. ACT CEILING @ LOCKER ROOMS TO REMAIN
- 5) ASSUME EXG. EGRESS LIGHTING IS COMPLIANT AS IS & REQUIRES NO FURTHER ADJUSTMENTS OR ADDITIONS

No.	Description	Date
	Revision Schedule	

Project Info:
Planet Fitness Portland
 145 Marginal Way
 Portland, ME

Sheet Status:
 Latest Release:
 Issued For: For Construction
 Orig. Issue Date: April 12th, 2017
 JOB NO:
 DRAFTED: MLN
 CHECKED: JMT
 SCALE: As indicated

Sheet Title:
First & Second Floor Reflected Ceiling Plans

Sheet Number:
A1.3