

- REMOVALS NOTES:**
- 1 REMOVE PORTION OF EXISTING INTERIOR WALL ASSEMBLY COMPLETE WITHIN LIMITS SHOWN.
  - 2 REMOVE EXISTING DOOR AND DOOR FRAME ASSEMBLY COMPLETE.
  - 3 REMOVE EXISTING STOREFRONT WINDOW AND DOOR ASSEMBLY COMPLETE.
  - 4 CUT EXISTING 4" PVC STUB-UP AND CAP FLUSH TO FINISHED FLOOR.

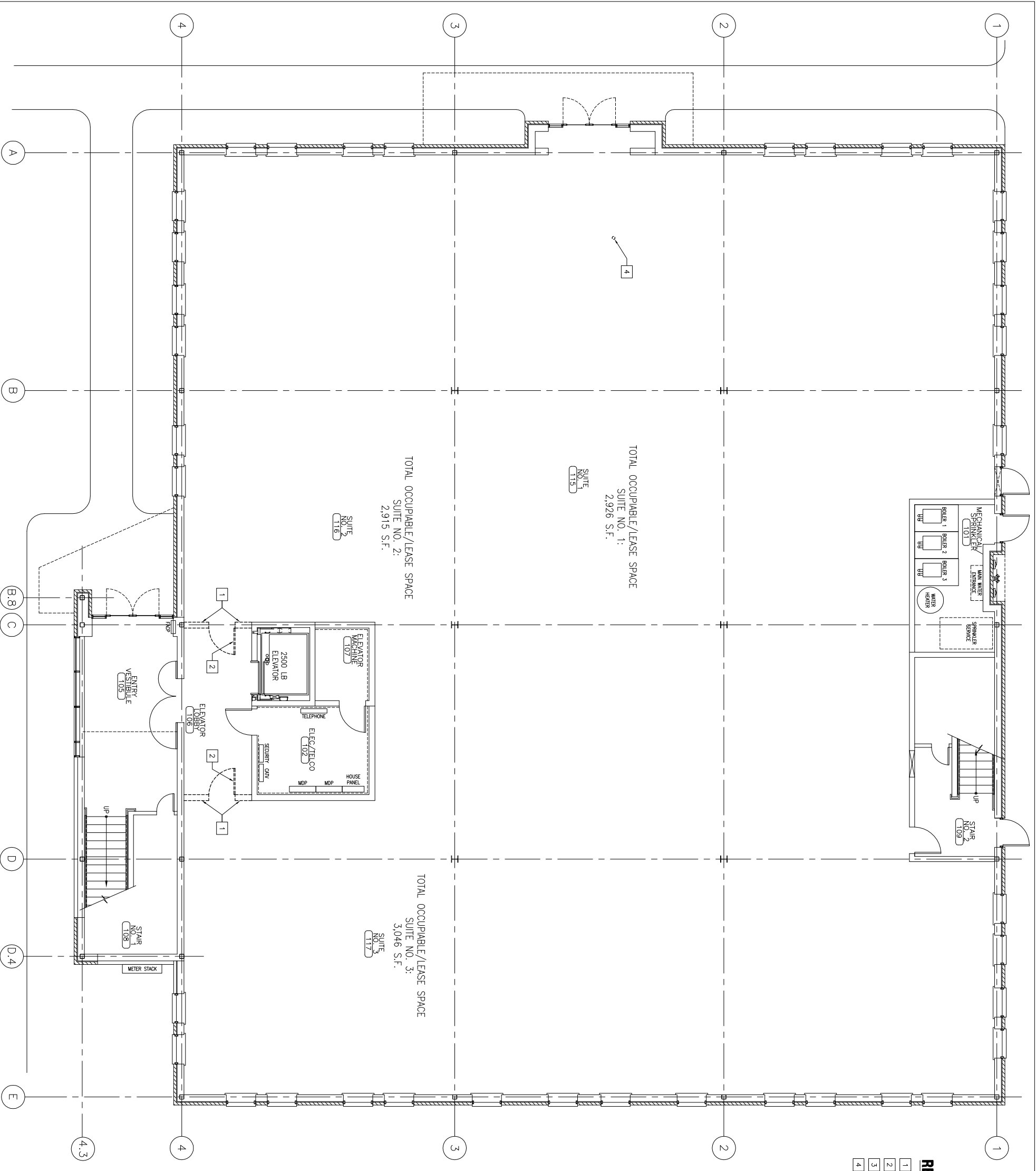

**A** FIRST FLOOR REMOVALS PLAN  
REFERENCED FROM:

SCALE: 3/16" = 1'-0"

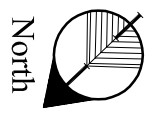

Drawing Title:  
**FIRST FLOOR  
REMOVALS PLAN**

Scale: 3/16" = 1'-0"  
Date: September 30, 2005  
CWS Proj. No.: 05457.p13

REVISIONS:	
Description:	Date:

Owner:  
**PLANET  
FITNESS**  
8 THOMAS DRIVE  
WESTBROOK, MAINE  
04092

**INTERIOR FIT-UP  
145 MARGINAL WAY**  
145 MARGINAL WAY  
PORTLAND, MAINE  
04101

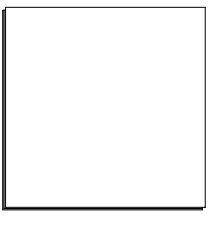

454 Cumberland Avenue  
Portland, ME 04101  
Phone: (207) 774-4441  
Fax: (207) 774-4016  
www.CWSarch.com

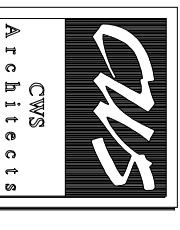

Drawing Number:  
**DA1.1**