

**REMOVALS NOTES:**

- 1 REMOVE PORTION OF EXISTING INTERIOR WALL ASSEMBLY COMPLETE WITHING LIMITS SHOWN.
- 2 REMOVE EXISTING DOOR AND DOOR FRAME ASSEMBLY COMPLETE.
- 3 REMOVE EXISTING STOREFRONT WINDOW AND DOOR ASSEMBLY COMPLETE.
- 4 CUT EXISTING 4" PVC SUB-UP AND CAP FLUSH TO FINISHED FLOOR.

TOTAL OCCUPABLE/LEASE SPACE  
SUITE NO. 2:  
2,915 S.F.

TOTAL OCCUPABLE/LEASE SPACE  
SUITE NO. 1:  
2,926 S.F.

TOTAL OCCUPABLE/LEASE SPACE  
SUITE NO. 3:  
3,046 S.F.

**DA1.1**  
Drawing Number

Drawing Title:  
**FIRST FLOOR  
REMOVALS PLAN**  
Scale: 3/16" = 1'-0"  
Date: September 30, 2005  
CWS Proj. No.: 05437.pl3

REVISIONS:	
Description:	Date:

Owner:  
**PLANET  
FITNESS**  
8 THOMAS DRIVE  
WESTBROOK, MAINE  
04092

**INTERIOR FIT-UP  
145 MARGINAL WAY**  
145 MARGINAL WAY  
PORTLAND, MAINE  
04101

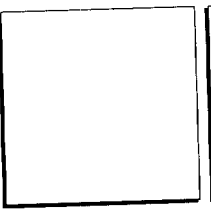

454 Granddard Avenue  
Portland, ME 04103  
Phone: (207) 774-4441  
Fax: (207) 774-4016  
www.CWSarch.com



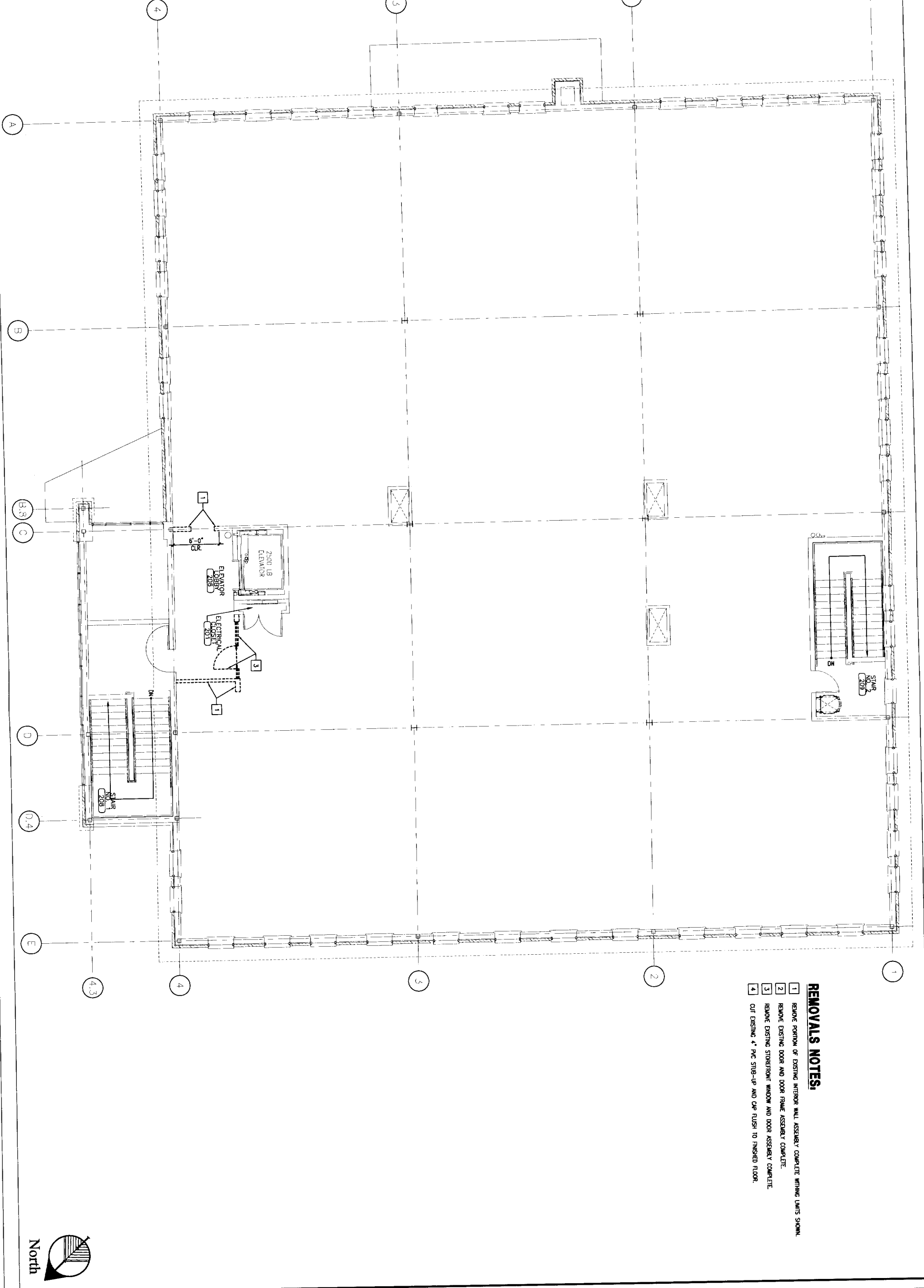

**REMOVALS NOTES:**

- 1 REMOVE PORTION OF EXISTING INTERIOR WALL ASSEMBLY COMPLETE WITHING LIMITS SHOWN.
- 2 REMOVE EXISTING DOOR AND DOOR FRAME ASSEMBLY COMPLETE.
- 3 REMOVE EXISTING STOREFRONT WINDOW AND DOOR ASSEMBLY COMPLETE.
- 4 CUT EXISTING 4" PCC SUB-UP AND CAP FLUSH TO FINISHED FLOOR.



**DA1.2**  
Drawing Number:

Drawing Title:  
**SECOND FLOOR  
REMOVALS PLAN**  
Scale: 3/16" = 1'-0"  
Date: September 30, 2005  
CWS Proj. No.: 05437 pt3

REVISIONS:	
Description:	Date:

Owner:  
**PLANET  
FITNESS**  
8 THOMAS DRIVE  
WESTBROOK, MAINE  
04092

**INTERIOR FIT-UP**  
**145 MARGINAL WAY**  
145 MARGINAL WAY  
PORTLAND, MAINE  
04101

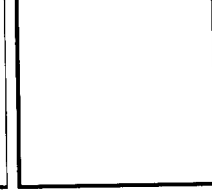

454 Cumberland Avenue  
Portland, ME 04101  
Phone: (207) 774-4444  
Fax: (207) 774-4006  
www.cws-arc.com



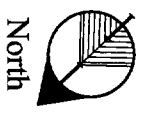
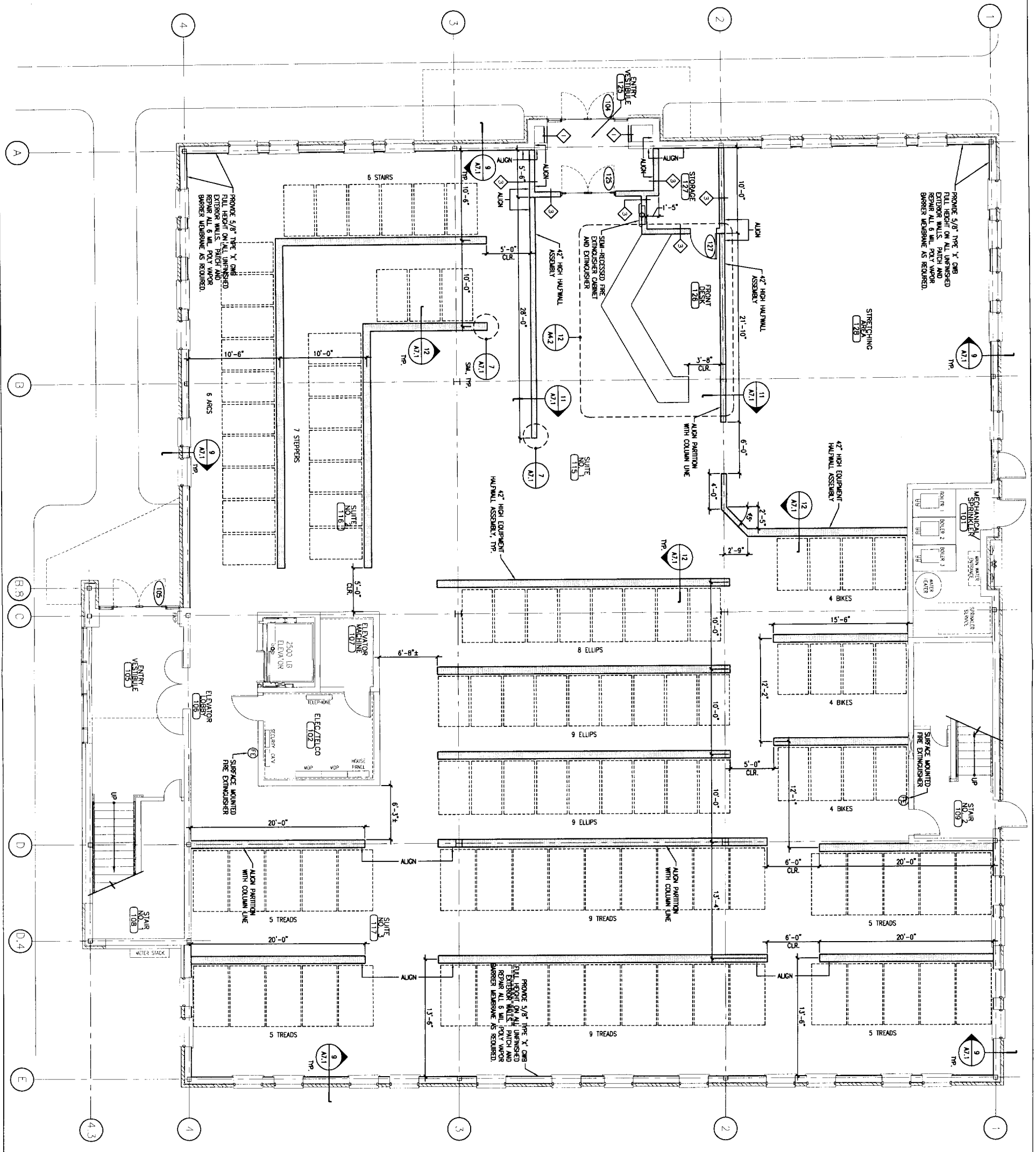

Drawing Number:  
**A1.1**

Drawing Title:  
**FIRST FLOOR PLAN**

Scale: 3/16" = 1'-0"  
Date: September 30, 2009  
CWS Proj. No.: 05457.p15

REVISIONS	
Description	Date

Owner:  
**PLANET FITNESS**  
8 THOMAS DRIVE  
WESTBROOK, MAINE  
04092

**INTERIOR FIT-UP**  
**145 MARGINAL WAY**  
145 MARGINAL WAY  
PORTLAND, MAINE  
04101

454 Cornland Avenue  
Portland, ME 04101  
Phone: (207) 774-4444  
Fax: (207) 774-4016  
www.cwsarch.com



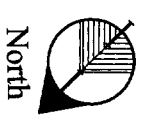
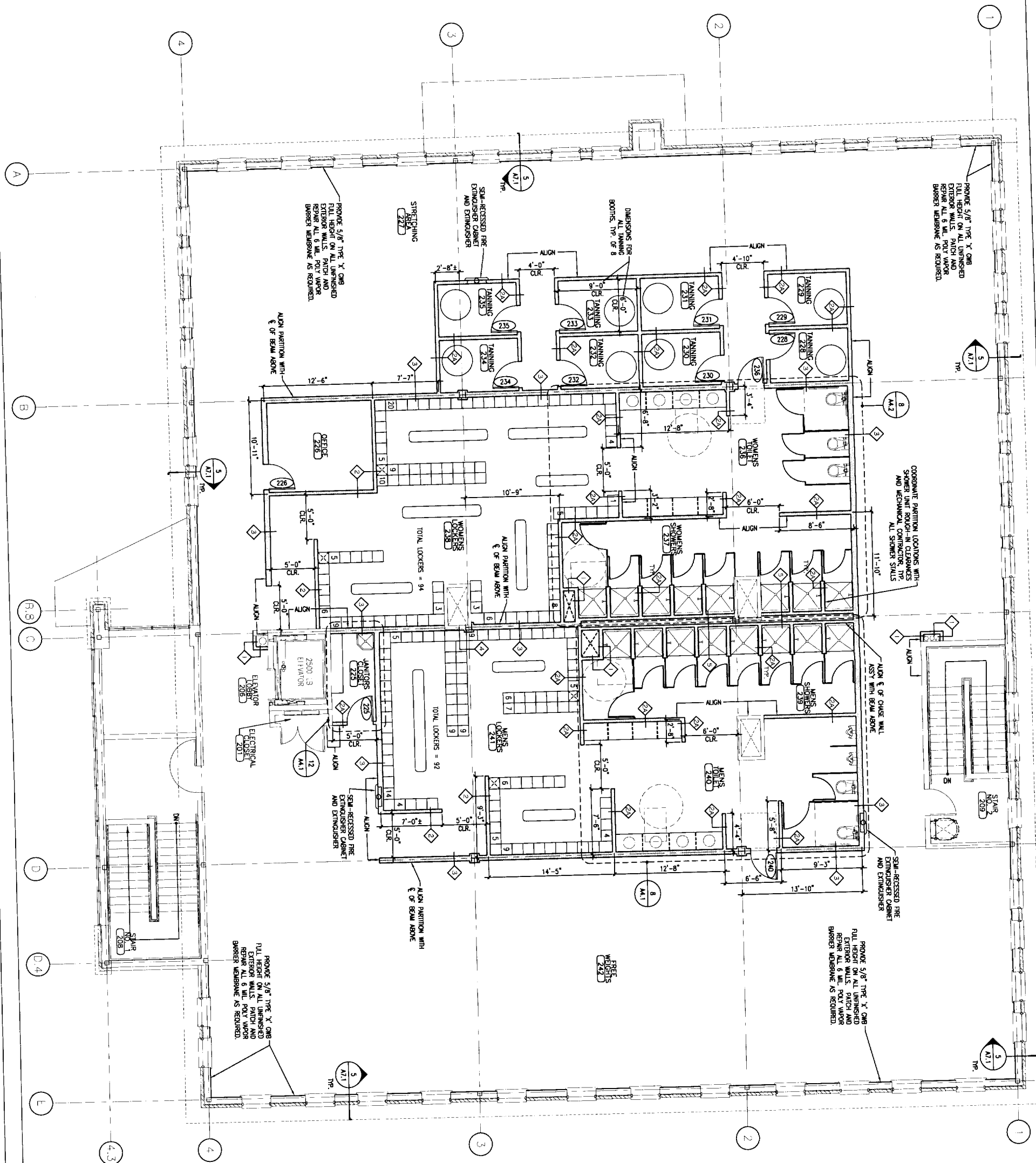

Drawing Number:  
**A112**

Drawing Title:  
**SECOND FLOOR PLAN**

Scale: 5/16" = 1'-0"

Date: September 30, 2005

CWS Proj. No.: 05437.03

REVISIONS	
Description	Date

Owner:  
**PLANET FITNESS**  
8 THOMAS DRIVE  
WESTBROOK, MAINE  
04092

**INTERIOR FIT-UP**  
**145 MARGINAL WAY**  
145 MARGINAL WAY  
PORTLAND, MAINE  
04101

454 Cumberland Avenue  
Portland, ME 04101  
Phone: (207) 774-4441  
Fax: (207) 774-4046  
www.CWSarch.com

**CWS**  
Architects



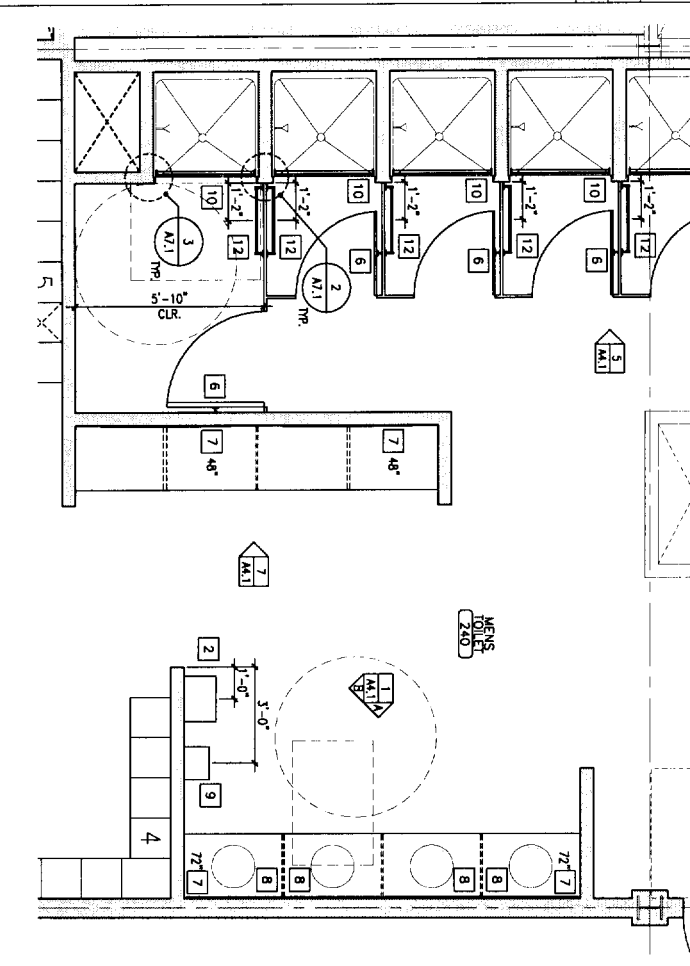
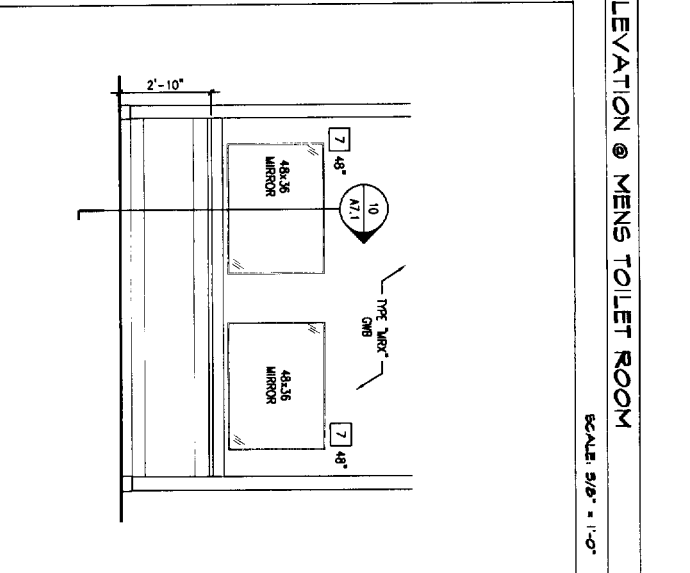
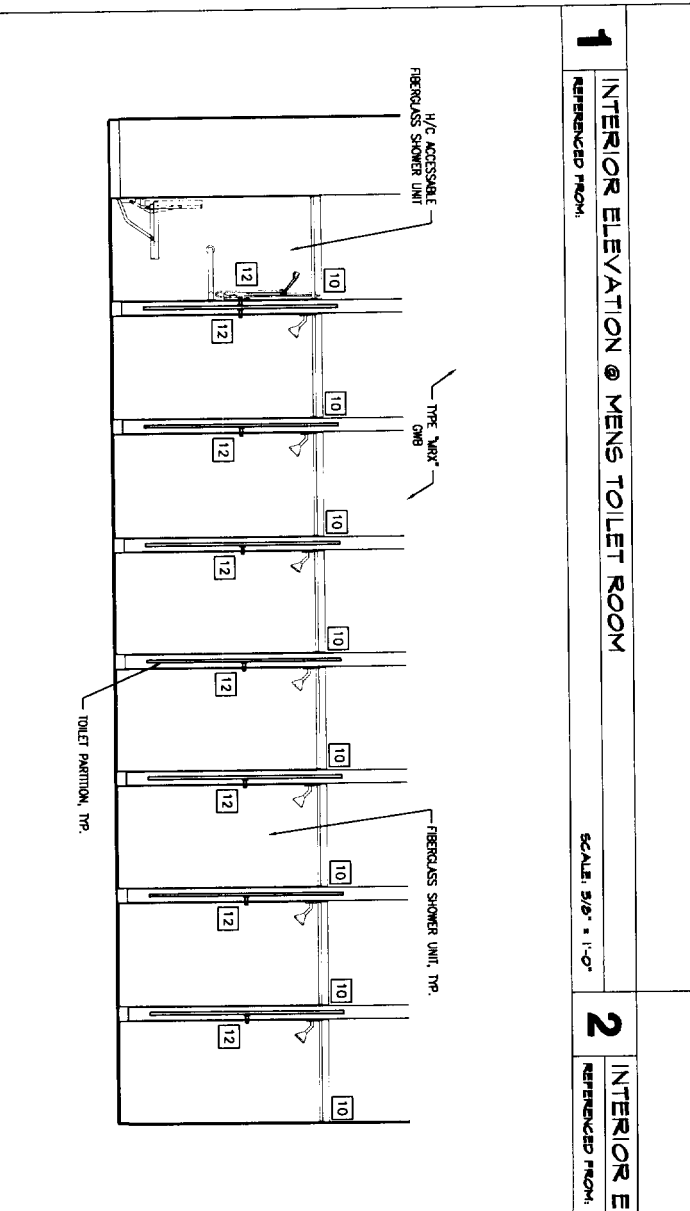
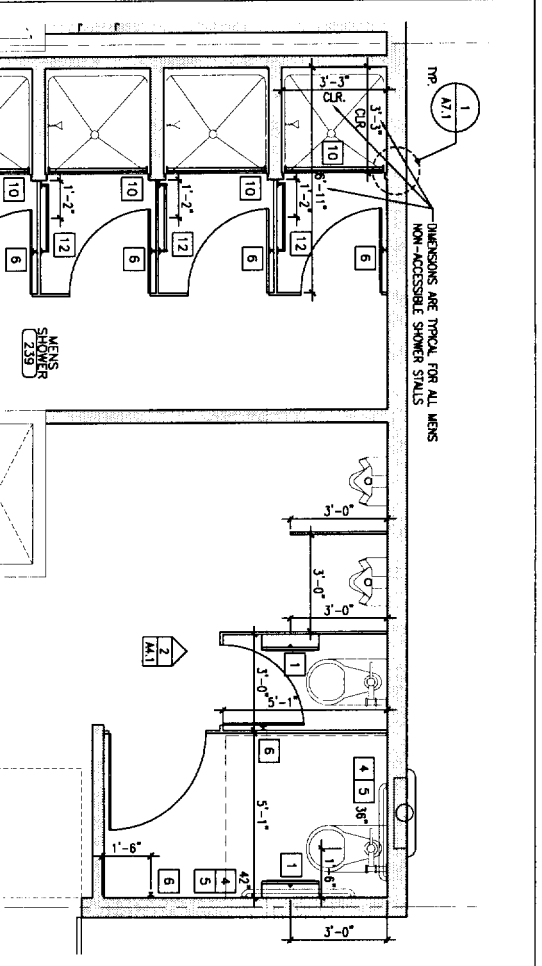
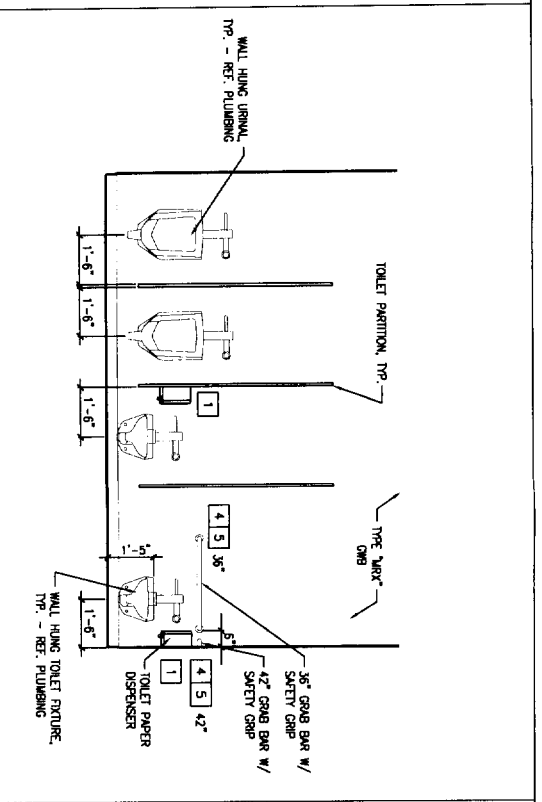
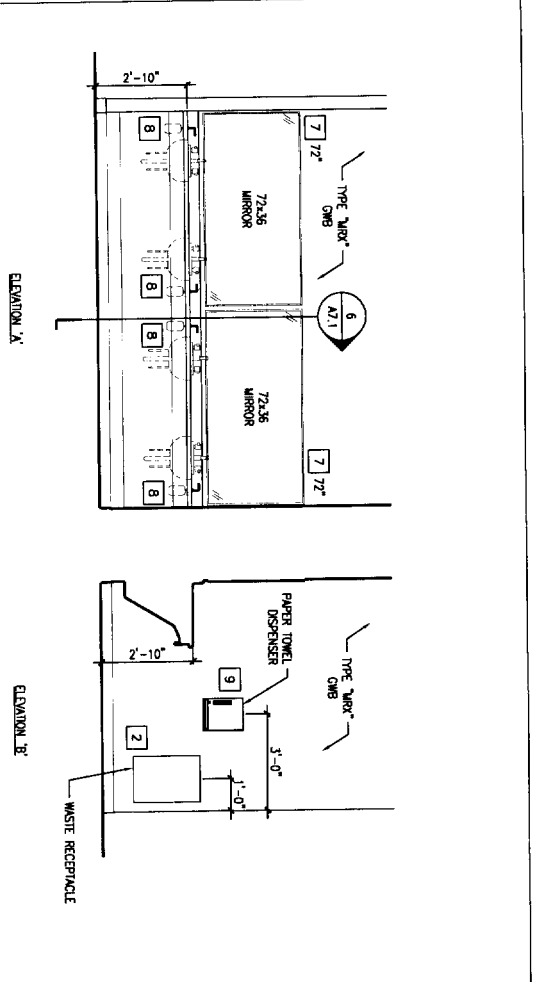

**5** INTERIOR ELEVATION @ MENS SHOWER  
REFERENCED FROM:  
SCALE: 3/8" = 1'-0"

**7** INTERIOR ELEVATION @ MENS TOILET  
REFERENCED FROM:  
SCALE: 3/8" = 1'-0"

**8** ENLARGED PLAN @ MENS SHOWER/TOILET ROOM  
REFERENCED FROM:  
SCALE: 3/8" = 1'-0"

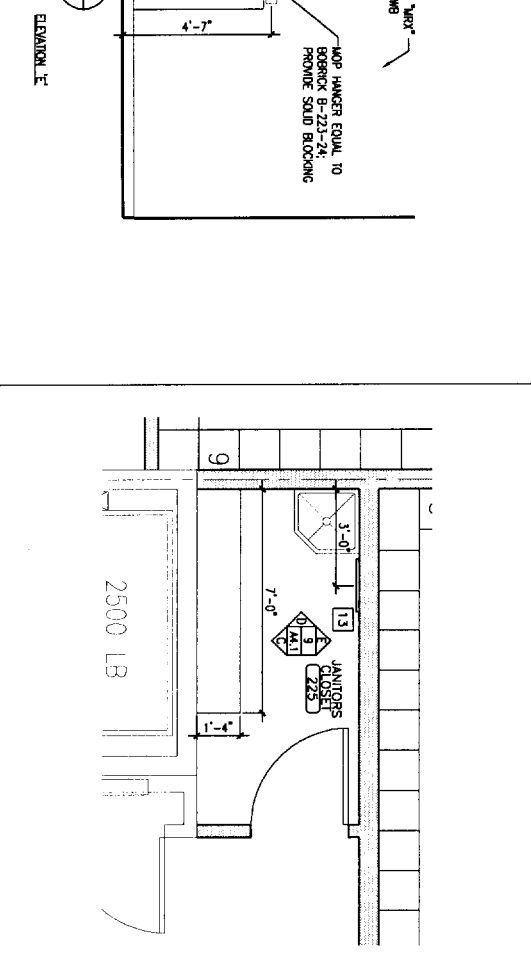
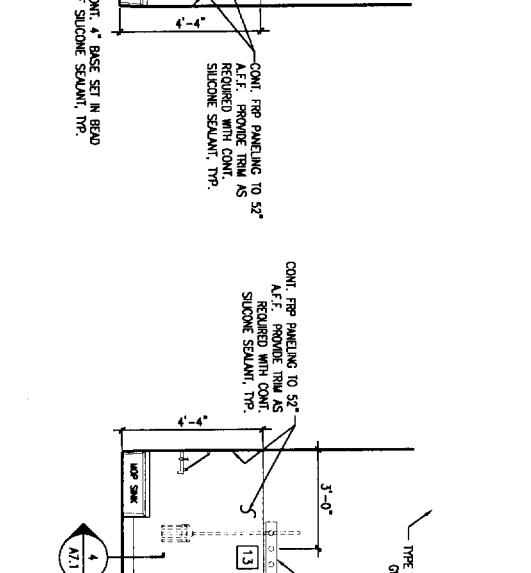
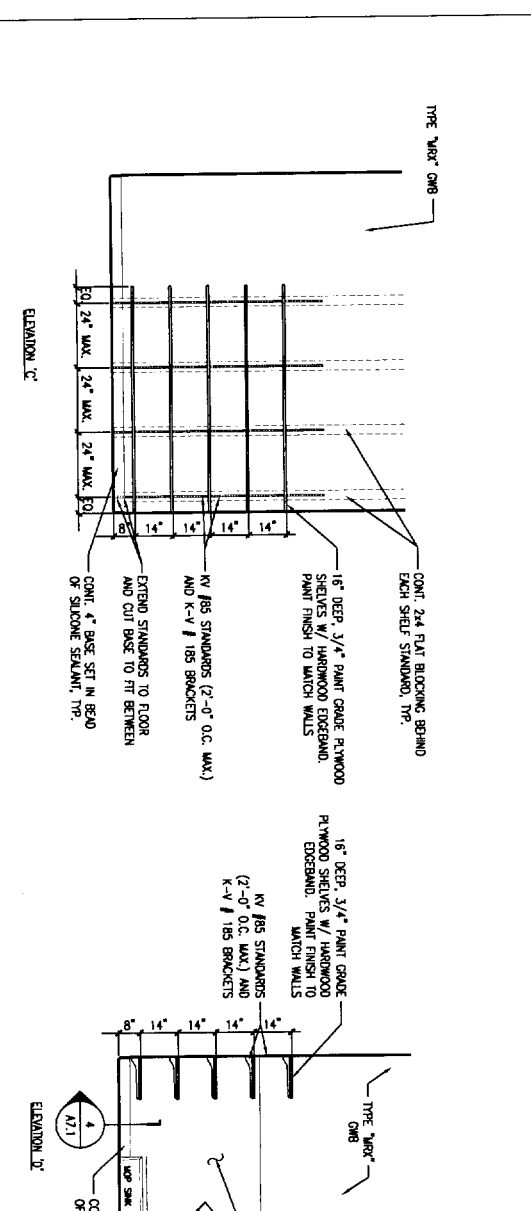

**12** ENLARGED PLAN @ JANITORS CLOSET  
REFERENCED FROM:  
SCALE: 3/8" = 1'-0"

**CWS Architects**  
454 Cornland Avenue  
Portland, ME 04101  
Phone: (207) 774-4441  
Fax: (207) 774-4006  
www.cwsarch.com

**INTERIOR FIT-UP**  
145 MARGINAL WAY  
PORTLAND, MAINE  
04101

**PLANET FITNESS**  
8 THOMAS DRIVE  
WESTBROOK, MAINE  
04092

**REVISIONS:**

Description	Date

Drawing Title:  
**ENLARGED SHOWER AND TOILET, JANITORS CLOSET PLANS AND ELEVATIONS**  
Scale: 3/8" = 1'-0"  
Date: September 30, 2005  
CWS Proj. No.: 05437.03

**A4.1**







