

1 FLOOR AREA: 10,040 S.F.
 2 FLOOR AREA: 10,040 S.F.
 TOTAL AREA: 20,080 S.F.
 3RD SPACE SPLIT NO. 1: 2,828 S.F.
 4TH SPACE SPLIT NO. 2: 2,834 S.F.
 5TH SPACE SPLIT NO. 3: 3,080 S.F.
 6TH SPACE SPLIT NO. 4: 3,497 S.F.

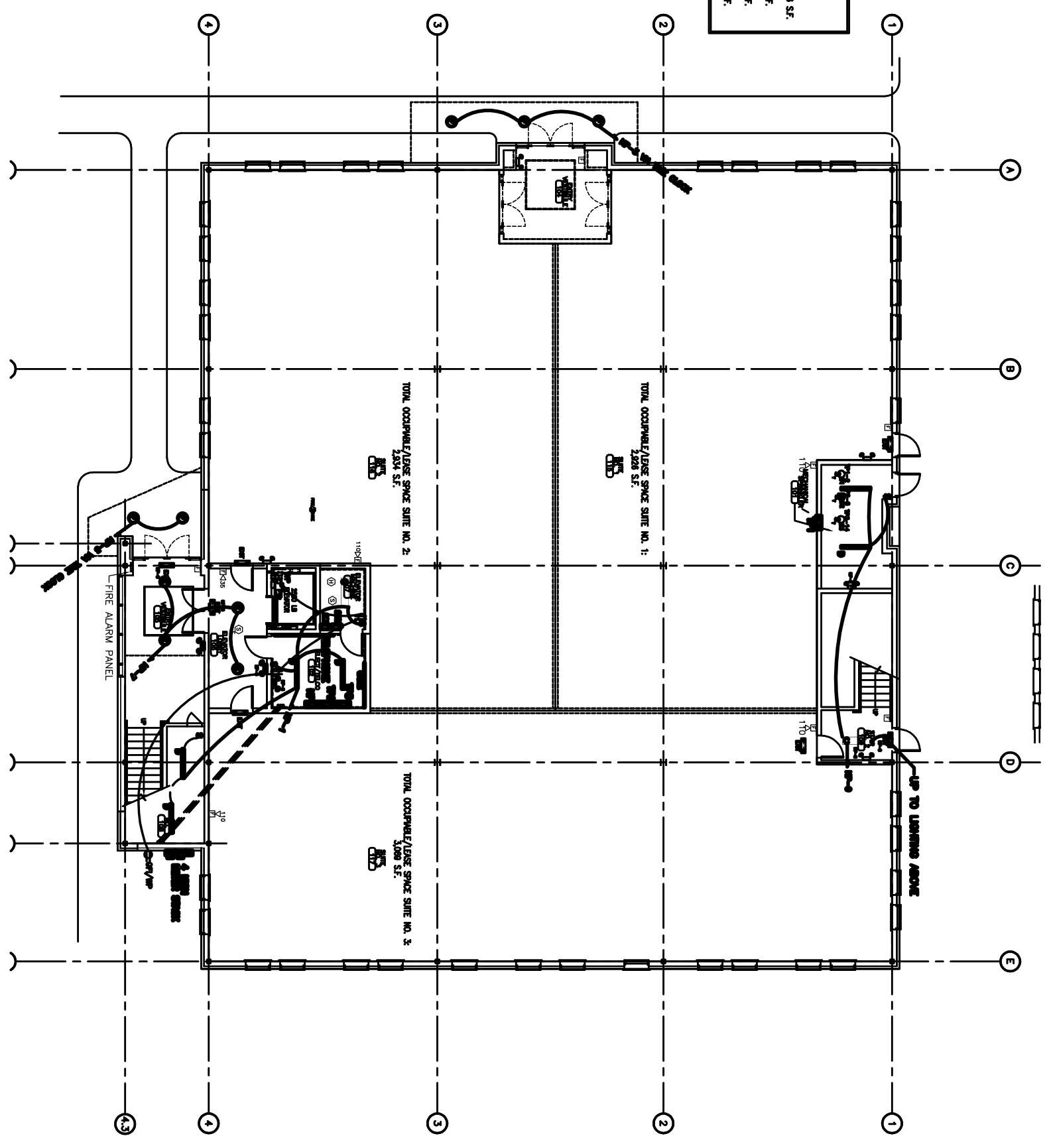

CWS
Architects
 454 Carleton Avenue
 Portland, ME 04101
 Phone: (207) 774-4441
 Fax: (207) 774-4106
 www.CWSarch.com

BHMilliken
 ELECTRICAL CONTRACTORS
 179 ANDERSON STREET
 PORTLAND, ME 04101
 PHONE: 524-8711
 FAX: 774-4492

MULTI-TENANT OFFICE BUILDING
 135 MARGINAL WAY
 PORTLAND, MAINE
 04101

Owner:
FIVE LIVER COMPANY
 5 MILK STREET
 PORTLAND, MAINE
 04112
 207-772-6404

REVISIONS	
Description	Date

Drawing Title:
ELECTRICAL 1ST FLOOR
 Scale: 1/8"=1'
 Date: Progress 6/21/04
 CWS Proj. No.: 04429.flc

Drawing Number:
E300

ISSUED FOR REVIEW