

G
WALL SECTION
REMOVED FROM

SCALE 1/2" = 1'-0"

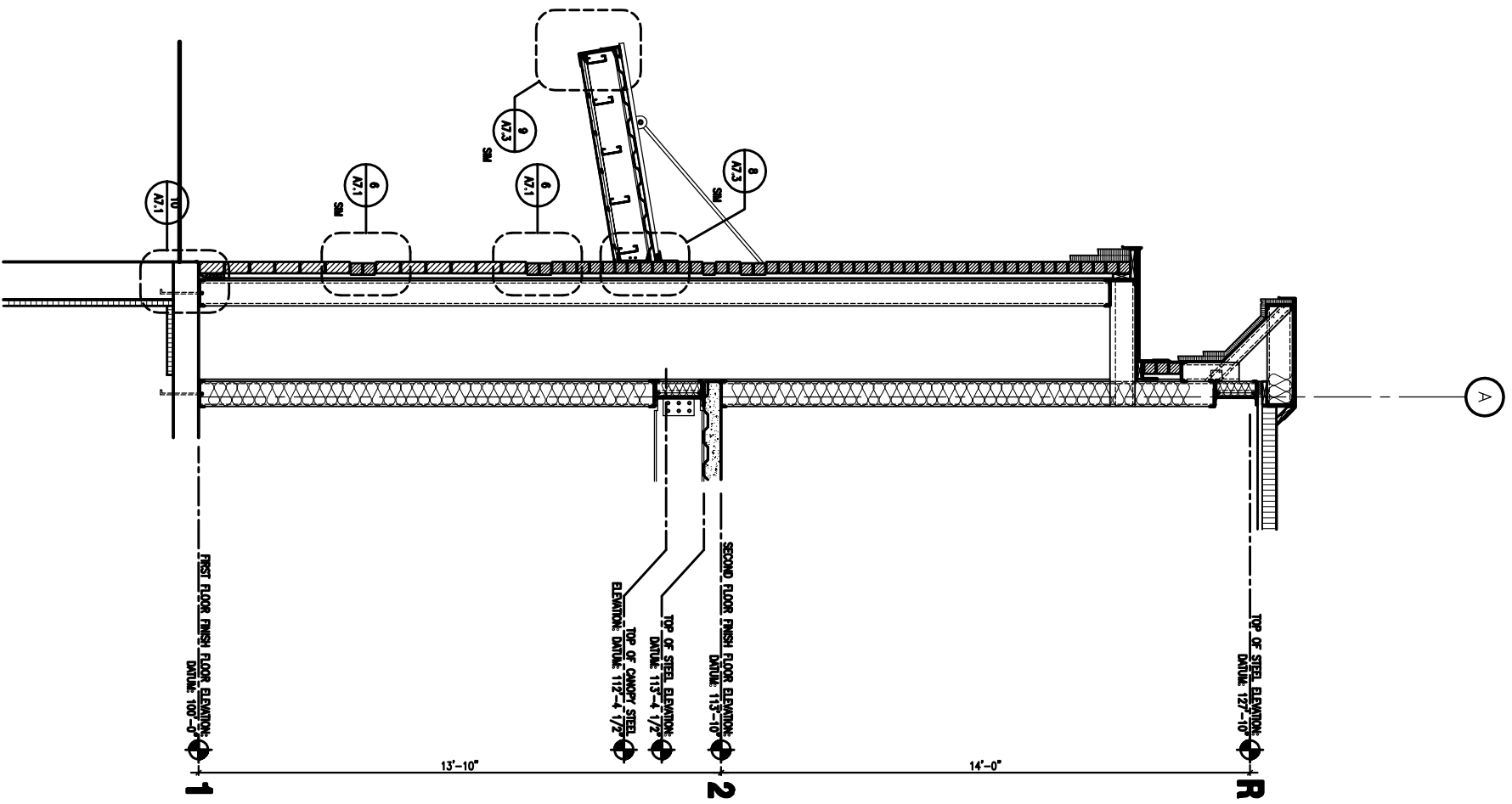

H
WALL SECTION
REMOVED FROM

SCALE 1/2" = 1'-0"

I
WALL SECTION
REMOVED FROM

SCALE 1/2" = 1'-0"

Drawing Title:
WALL SECTIONS

Scale: AS NOTED
Date: Progress 6/21/04
CW5 Proj. No.: 04429.ilc

REVISIONS	
Description	Date

Owner:
FIVE LIVER COMPANY
5 MILK STREET
PORTLAND, MAINE
04112
207-772-6404

MULTI-TENANT OFFICE BUILDING
155 MARGINAL WAY
PORTLAND, MAINE
04101

454 Cumberland Avenue
Portland, ME 04101
Phone: (207) 774-4441
Fax: (207) 774-4016
www.CW5arch.com



A6.3
Drawing Number:

ISSUED FOR PERMITTING