

GENERAL NOTES PERTAINING TO ALL EXTERIOR OPENINGS
 1. THE CONTRACTOR SHALL VERIFY ALL EXTERIOR MASONRY OPENINGS AND COMPARE ALL WINDOW AND DOOR UNIT SIZES PRIOR TO RELEASE FOR FABRICATION. COORDINATE WITH MASONRY CONTRACTOR.

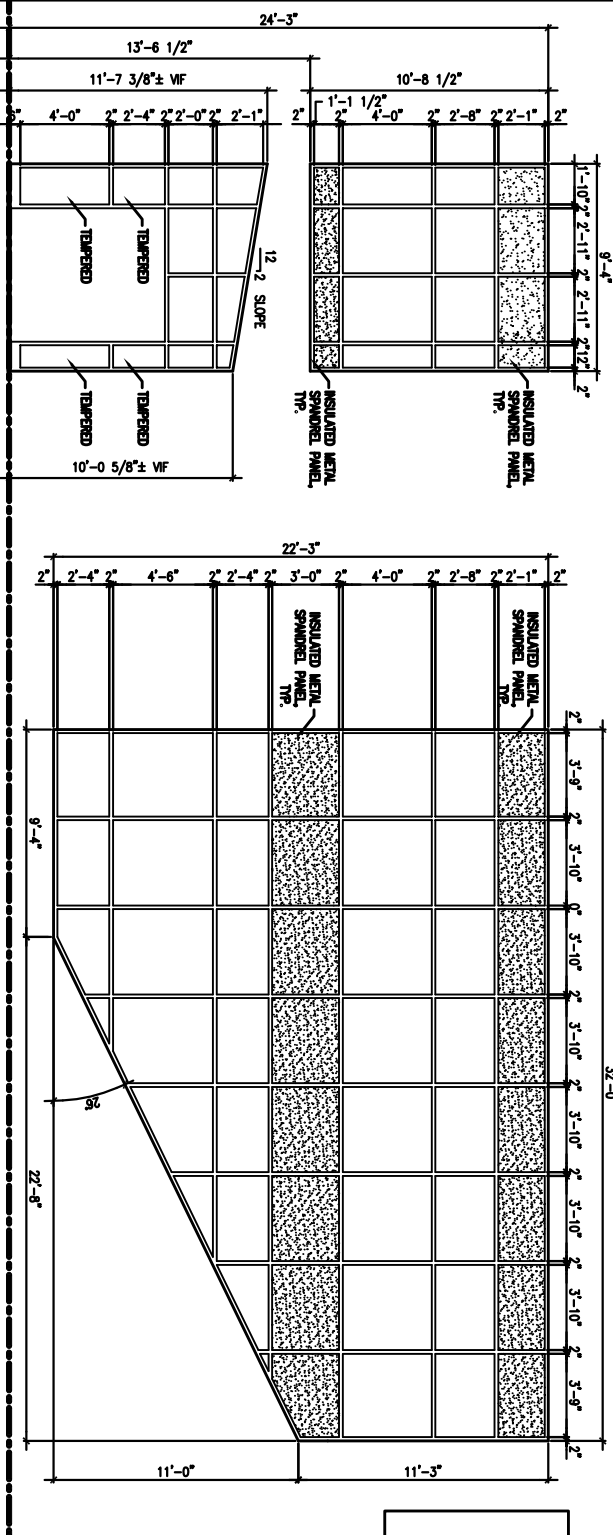

GENERAL NOTES PERTAINING TO ALL EXTERIOR OPENINGS
 1. THE CONTRACTOR SHALL VERIFY ALL EXTERIOR MASONRY OPENINGS AND COMPARE ALL WINDOW AND DOOR UNIT SIZES PRIOR TO RELEASE FOR FABRICATION. COORDINATE WITH MASONRY CONTRACTOR.

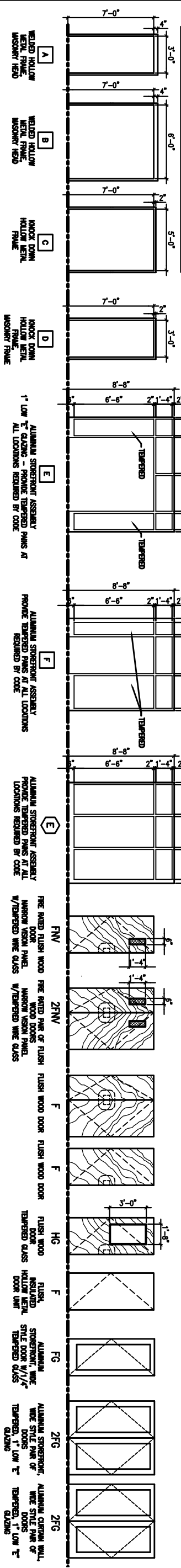
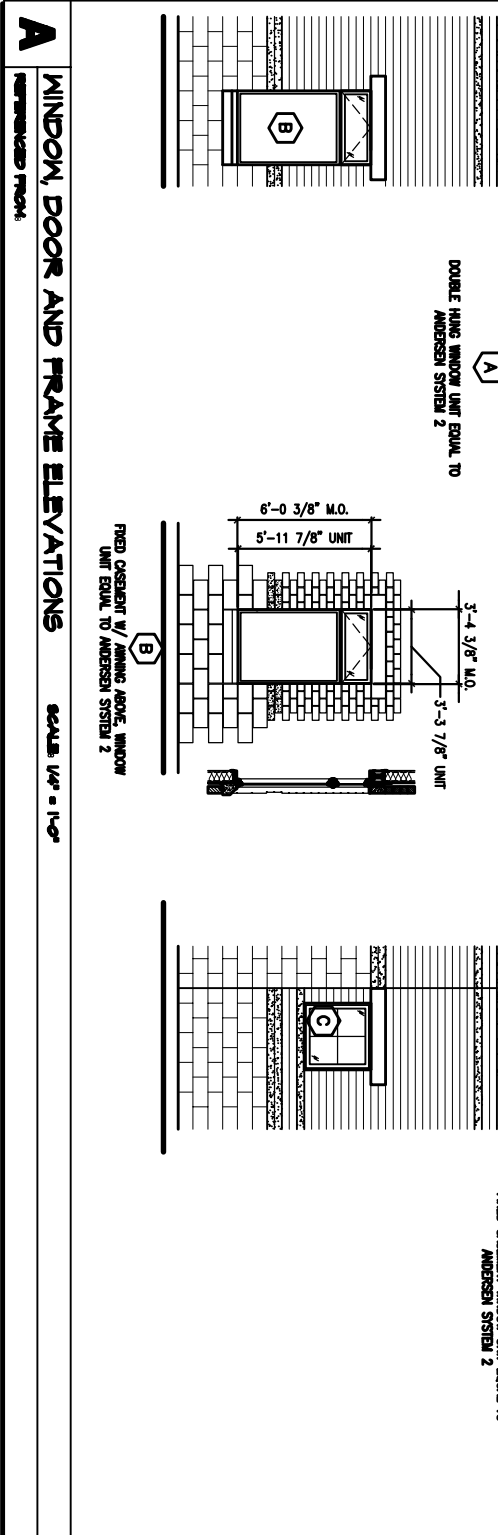
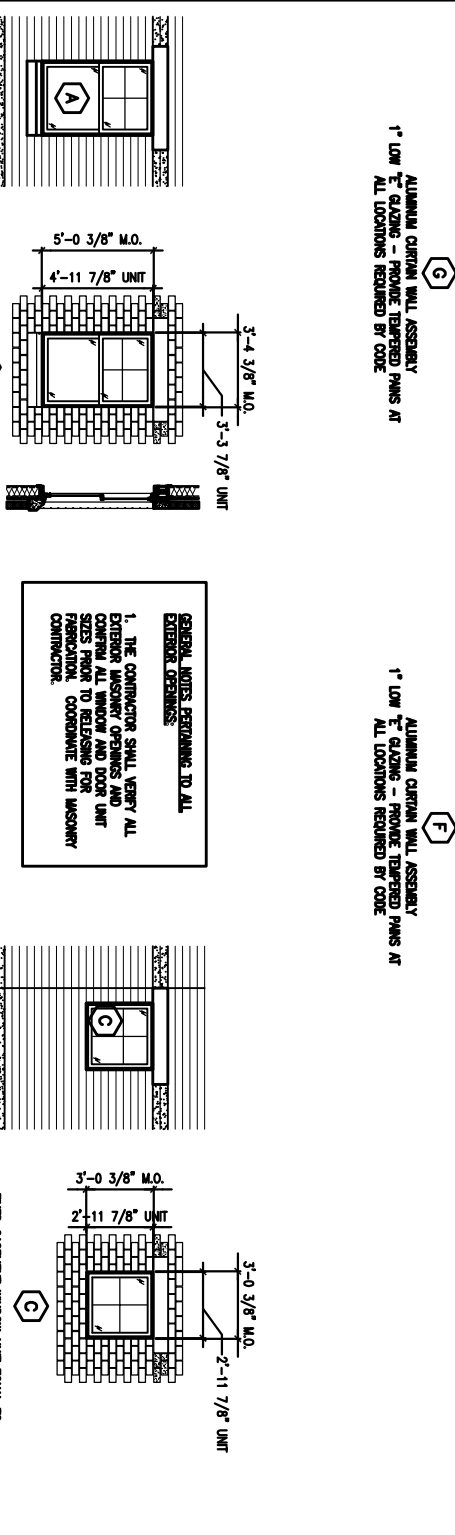

A WINDOW, DOOR AND FRAME ELEVATIONS SCALE: 1/4" = 1'-0"

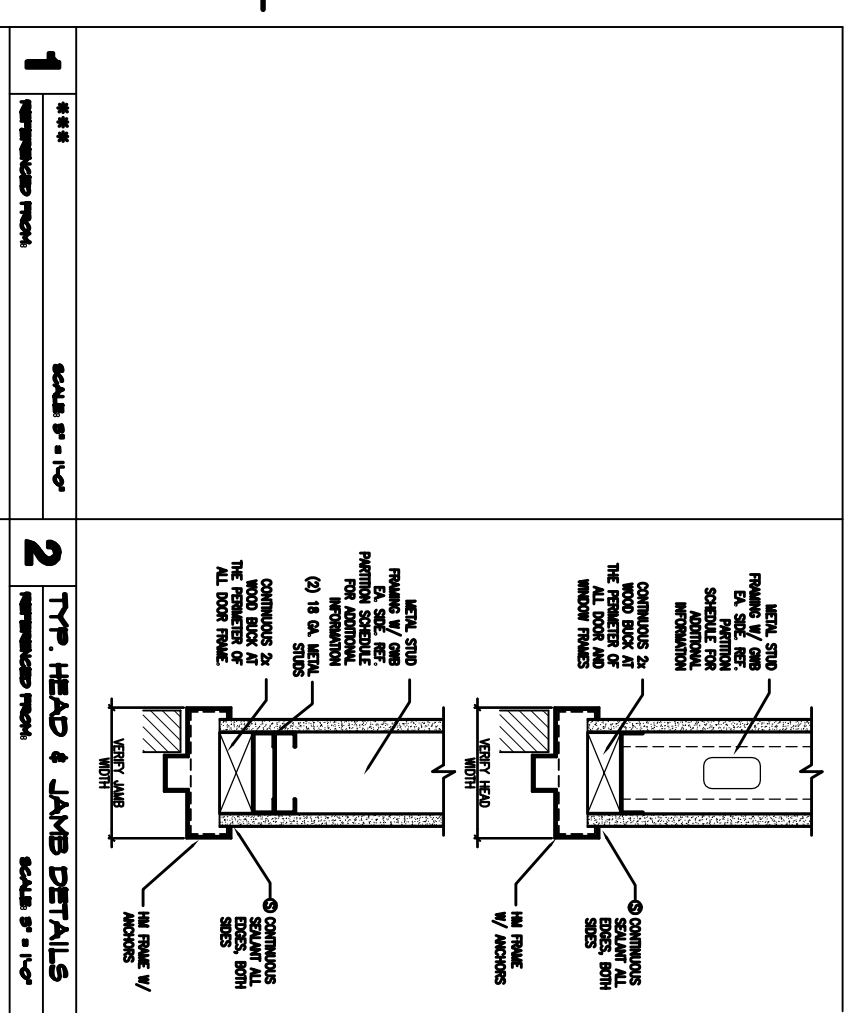

1	***	SCALE: 3/4" = 1'-0"
2	***	SCALE: 3/4" = 1'-0"
3	***	SCALE: 3/4" = 1'-0"
4	***	SCALE: 3/4" = 1'-0"

<p>A4.0</p>	<p>Drawing Title: WINDOW, DOOR & FRAME ELEVATIONS, MISC. DETAILS</p>	<p>REVISIONS</p> <table border="1"> <tr> <th>Description</th> <th>Date</th> </tr> <tr> <td> </td> <td> </td> </tr> <tr> <td> </td> <td> </td> </tr> </table>	Description	Date					<p>Owner: FIVE LIVER COMPANY 5 MILK STREET PORTLAND, MAINE 04112 207-772-6404</p>	<p>MULTI-TENANT OFFICE BUILDING 155 MARGINAL WAY PORTLAND, MAINE 04101</p>	<p>454 Portland Avenue Portland, ME 04101 Phone: (207) 774-4441 Fax: (207) 774-4016 www.CWSArch.com</p>	<p>CWS Architects</p>
	Description	Date										
<p>Designer Number: A4.0</p>	<p>Scale: AS NOTED Date: Progress 6/21/04 CWS Proj. No.: 04425.ilc</p>	<p>ISSUED FOR PERMITTING</p>										