



454 Cumberland Avenue
Portland, ME 04101
Phone: (207) 774-4444
Fax: (207) 774-4016
www.CWSarch.com



**MULTI-TENANT
OFFICE BUILDING**
155 MARGINAL WAY
PORTLAND, MAINE
04101

Owner:
**FIVE LIVER
COMPANY**
5 MILK STREET
PORTLAND, MAINE
04112
207-772-6404

REVISIONS	
Description	Date

Drawing Title:
**EXTERIOR
ELEVATIONS**
Scale: AS NOTED
Date: Progress 6/21/04
CWS Proj. No.: 04429.ilc

Drawing Number:
A3.2

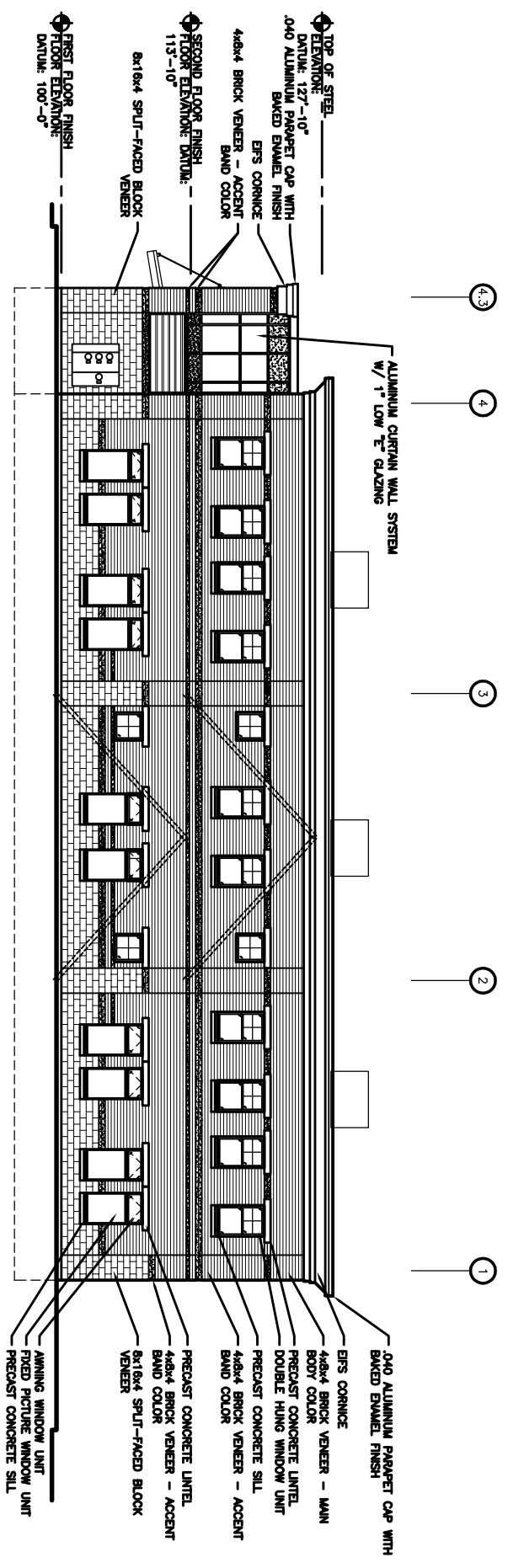

A
WEST ELEVATION
REVISIONS FROM:
SCALE: 1/8" = 1'-0"

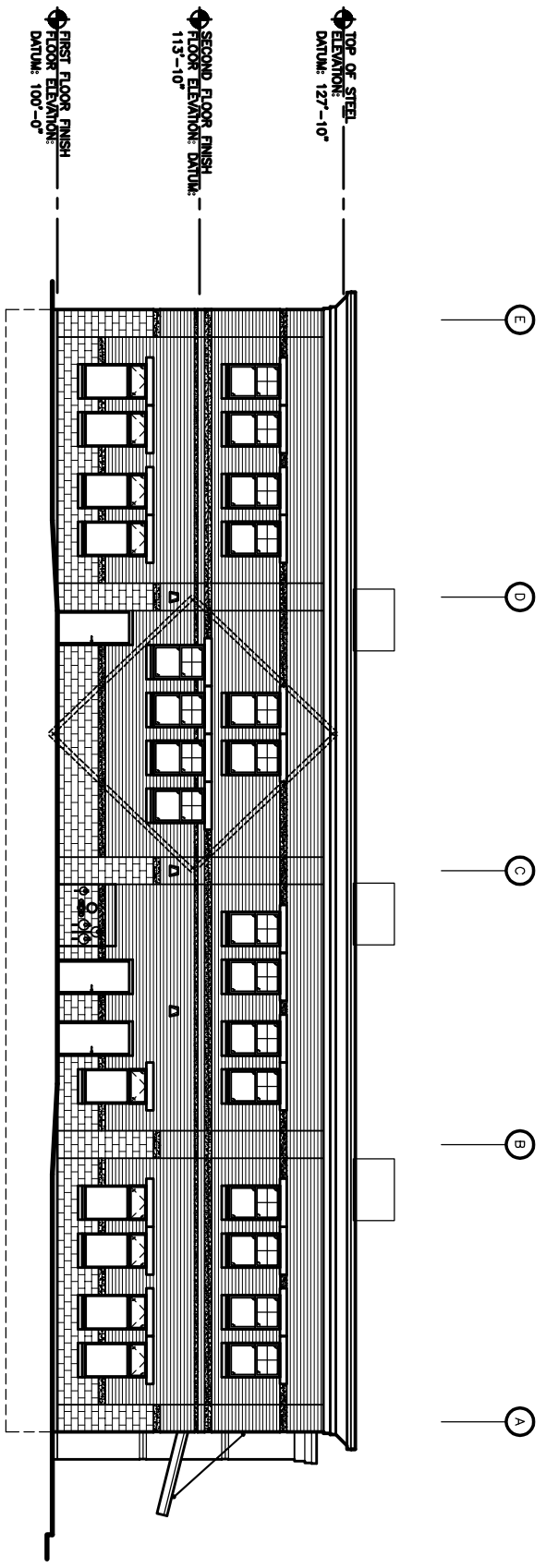

B
SOUTH ELEVATION
REVISIONS FROM:
SCALE: 1/8" = 1'-0"

ISSUED FOR PERMITTING