

**A**  
EAST ELEVATION

RENDERED FROM

SCALE: 1/8" = 1'-0"

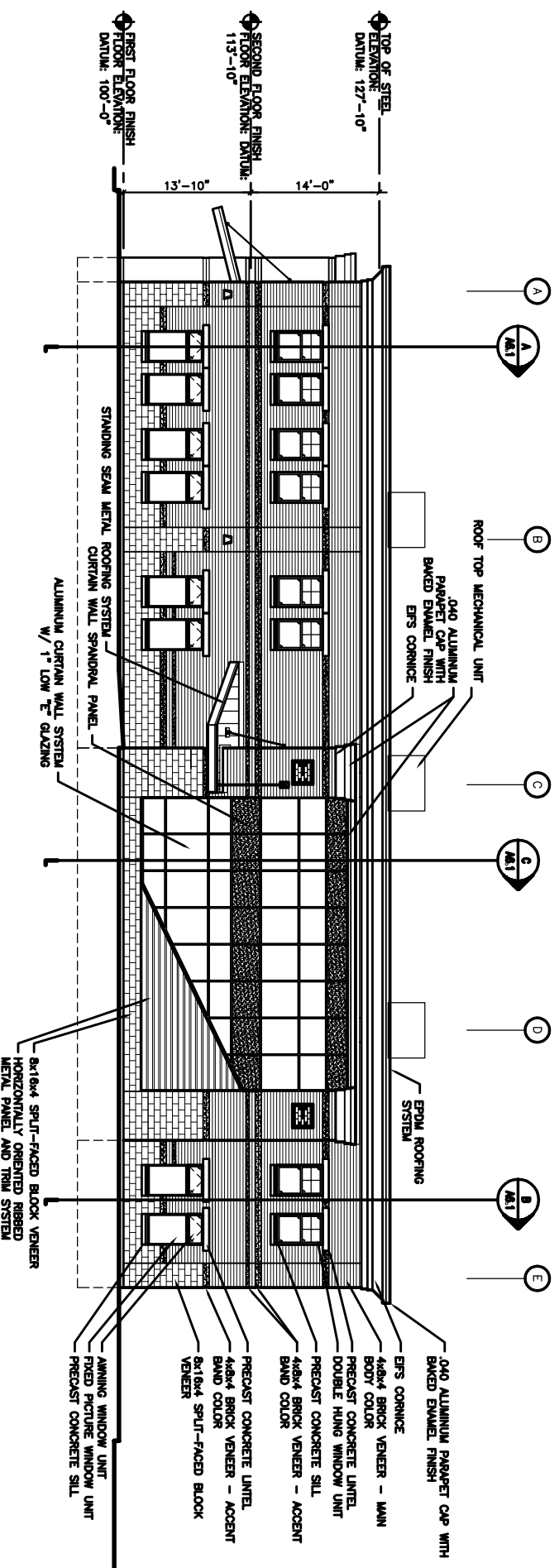

**B**  
NORTH ELEVATION

RENDERED FROM

SCALE: 1/8" = 1'-0"



434 Cumberland Avenue  
Portland, ME 04101  
Phone: (207) 774-4444  
Fax: (207) 774-4016  
www.CWSarch.com

**MULTI-TENANT  
OFFICE BUILDING**  
135 MARGINAL WAY  
PORTLAND, MAINE  
04101

Owner:  
**FIVE LIVER  
COMPANY**  
5 MILK STREET  
PORTLAND, MAINE  
04112  
207-772-6404

REVISIONS	
Description	Date

Drawing Title:  
**EXTERIOR  
ELEVATIONS**  
Scale: AS NOTED  
Date: Progress 6/21/04  
CWS Proj. No.: 04425.ilc

Drawing Number:  
**A3.1**

ISSUED FOR PERMITTING