

TOTAL FIRST FLOOR AREA: 10,649 S.F.
 TOTAL SECOND FLOOR AREA: 10,807 S.F.
 BUILDING TOTAL AREA: 21,456 S.F.
 TOTAL OCCUPABLE/LEASE SPACE SUEITE NO. 1: 2,228 S.F.
 TOTAL OCCUPABLE/LEASE SUEITE NO. 2: 2,915 S.F.
 TOTAL OCCUPABLE/LEASE SUEITE NO. 3: 3,046 S.F.
 TOTAL OCCUPABLE/LEASE SUEITE NO. 4: 8,418 S.F.

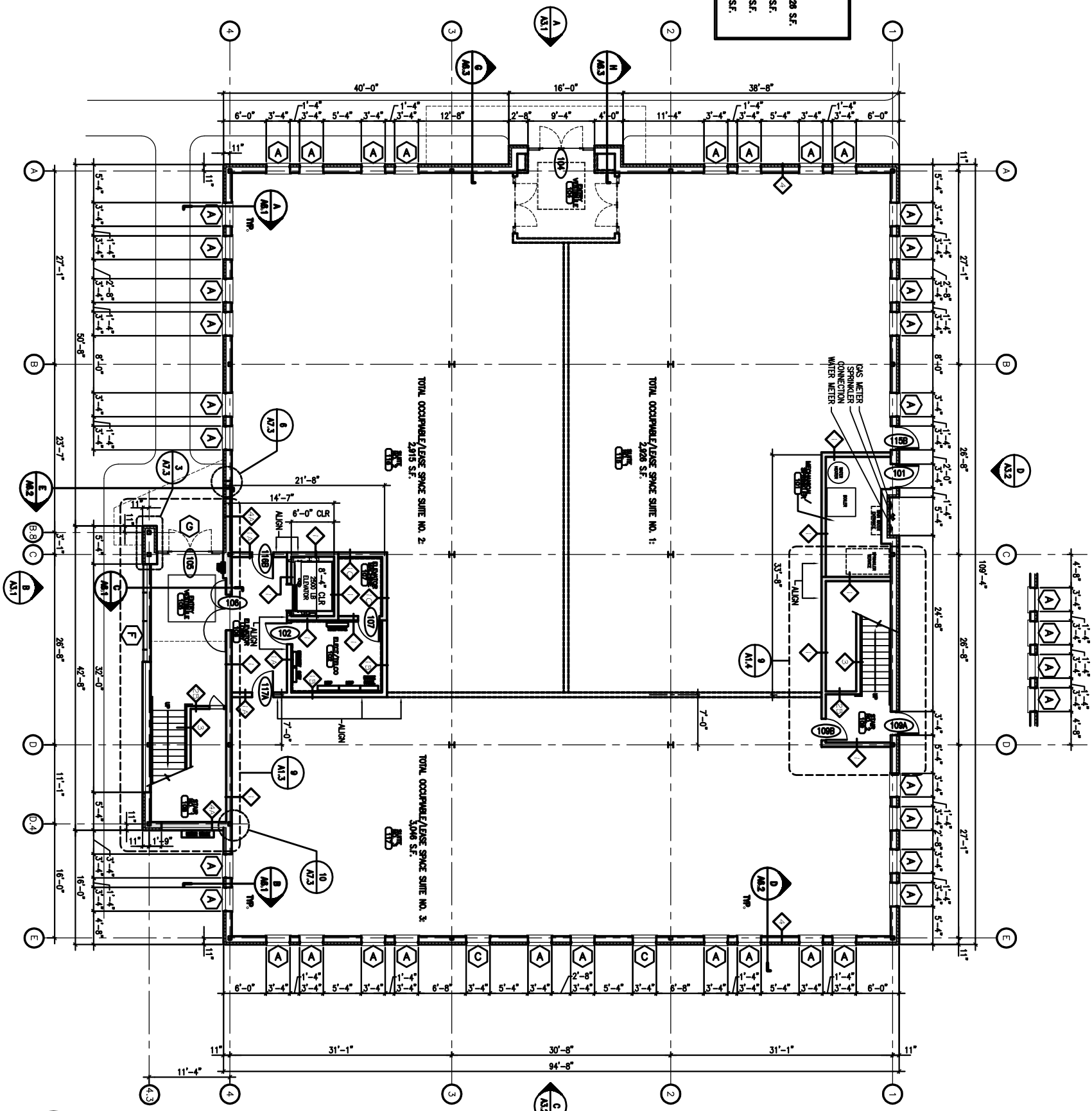

A1.1
Drawing Number:

Drawing Title:
FIRST FLOOR PLAN
 Scale: AS NOTED
 Date: Progress 6/21/04
 CWS Proj. No.: 04429.ilc

REVISIONS	
Description	Date

Owner:
FIVE LIVER COMPANY
 5 MILK STREET
 PORTLAND, MAINE
 04112
 207-772-6404

MULTI-TENANT OFFICE BUILDING
 155 MARGINAL WAY
 PORTLAND, MAINE
 04101

454 Cumberland Avenue
 Portland, ME 04101
 Phone: (207) 774-4444
 Fax: (207) 774-4016
 www.CWSarch.com

