

THA
ARCHITECTS, LLC
ARCHITECTURE DESIGN PLANNING INTERIOR DESIGN
105 WILLLOW BROOK AVENUE
SOUTHAM, NEW HAMPSHIRE 03885
Tel: (603) 770-2491 Fax: (603) 773-0288
www.thaarc.com

These drawings and specifications were prepared for use at the location indicated. Publication and use is expressly limited to the named location and project. Any use of these drawings or specifications in part is prohibited without the written permission of THA Architects, LLC.
© 2016 THA Architects, LLC.

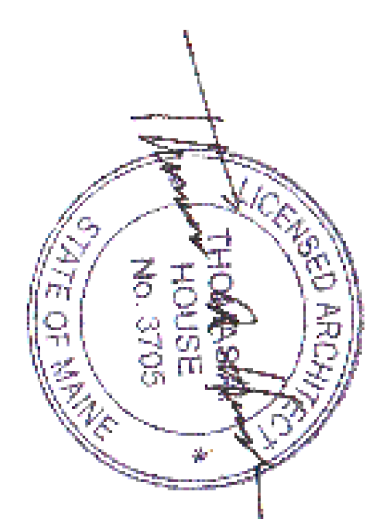

midtown
Portland

Somerset Street
Elm Street
Portland, ME

Building 2
Level Four
Floor Plan

Structural Engineer
Becker Engineering
MEP Engineer
McCabe & Associates
FP Engineer
McCabe & Associates

SCALE:
ISSUED / DRAWN BY
February 8, 2016
REVISED / REVISED BY
April 15, 2016

JOB NO.: 15001
SHEET NUMBER

A-1.4

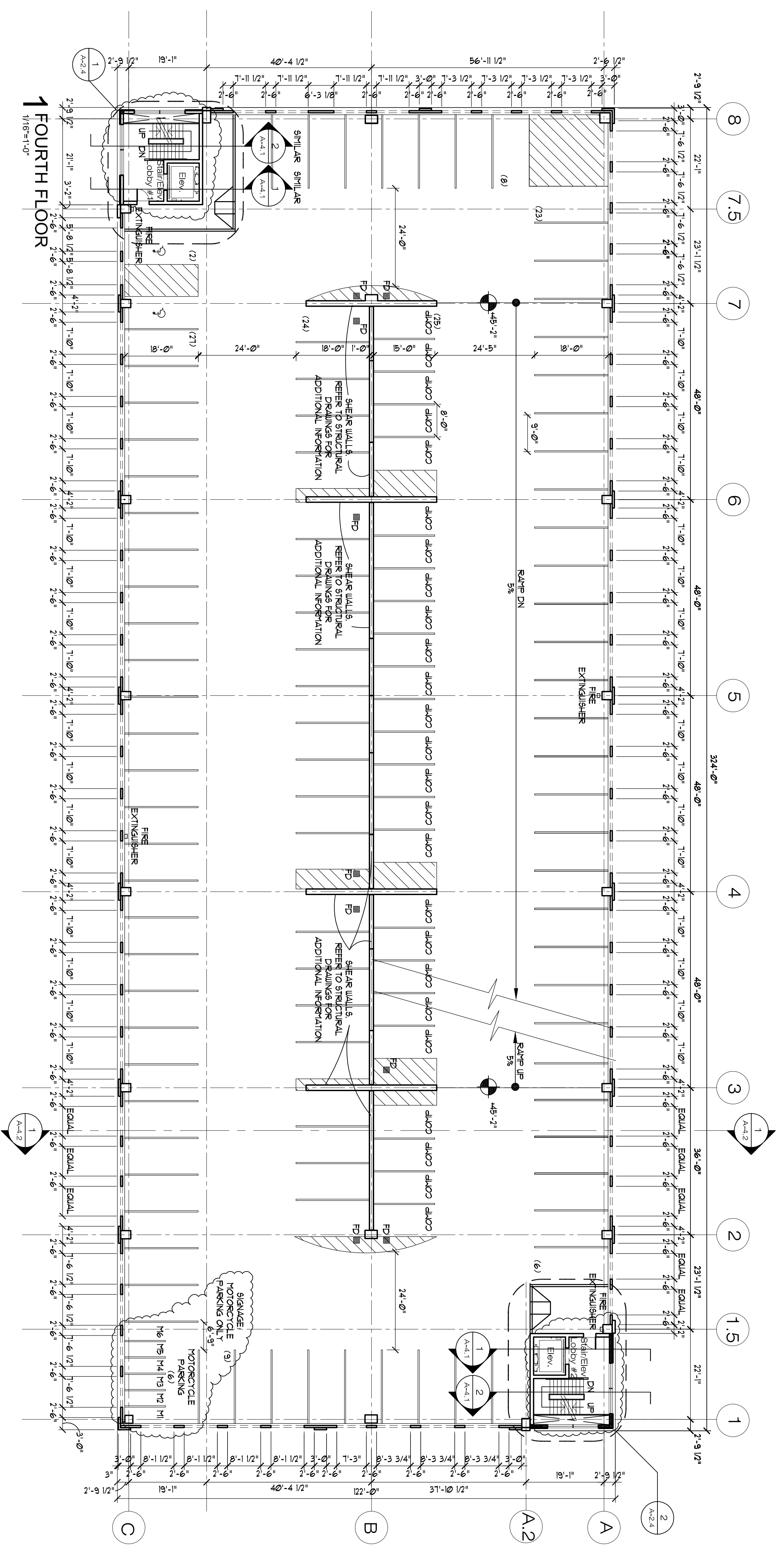

- GENERAL NOTES**
1. UNLESS OTHERWISE NOTED, ALL DIMENSIONS INDICATED ARE TO THE FACE OR CENTERLINE UNLESS OTHERWISE NOTED.
 2. ALL INTERIOR WALLS ARE TO BE UIC WALL, UNLESS OTHERWISE NOTED.
 3. ALL EXTERIOR WALLS ARE TO BE EUI-A UNLESS OTHERWISE NOTED.
 4. MR. GYPSUM BOARD SHALL BE USED THROUGHOUT TOILET ROOM AND SHOWER BAY LOCATIONS EXCEPT WHERE BACKER BOARD IS REQUIRED. THE BACKER BOARD IS REQUIRED AT ALL LOCATIONS WHERE TILE IS LOCATED AS SHOWN.
 5. REFER TO 4-61 FOR FIRE RESISTANCE RATINGS FOR WALLS AND ROOF ASSEMBLIES.
 6. REFER TO 4-61 FOR FIRE RESISTANCE RATINGS FOR WALLS AND ROOF ASSEMBLIES.
 7. REFER TO 4-61 FOR DOOR TYPES AND DOOR FRAME TYPES.
 8. REFER TO 4-61 FOR WINDOW TYPES.
 9. REFER TO 4-61 FOR WINDOW TYPES.
 10. BLOCKING SHALL BE ADEQUATE TO PROTECT ALL SUPPORTS FROM EXCESSIVE LOADS INDICATED IN TYPICAL ACCESSIBILITY GUIDELINES AND DIMENSIONS USING A LOAD STANDARD OF 750 lbs. STATIC.
 11. ALL 2 HR FIRE RATED WALLS SHALL BE CONTIGUOUS IN PLAN AND VERTICAL IN SECTION AND ONE HOUR OR NON RATED ASSEMBLY SHALL NOT.
 12. ALL PLUMBING FINISHES SHALL BE SEALED TO ADJACENT MATERIALS WITH APPROPRIATE SEALANT.
 13. FE DENOTES FIRE EXTINGUISHER FEIC DENOTES A FIRE EXTINGUISHER CABINET, FEI.VC DENOTES A FIRE EXTINGUISHER VALVE CABINET, FEI.C DENOTES A FIRE EXTINGUISHER HOSE CABINET, V.C. DENOTES A VALVE CABINET, F.H.C. DENOTES A FIRE HOSE CABINET.
 14. C.U. DENOTES A CONTROL UNIT. REFER TO STRUCTURAL DRAWINGS FOR CONSTRUCTION JOINT LOCATION AND DETAILS.
 15. PARKING GARAGE STRUCTURE IS TO BE A PRECAST CONCRETE UNIT FACILITY DESIGN/SHALL BE OTHERS. REFER TO STRUCTURAL DRAWINGS FOR ADDITIONAL INFORMATION.
 16. REFER TO GEOTECHNICAL REPORT FOR ADDITIONAL SOILS INFORMATION.

Permit Set