

| | | |
|---|---|-------------------------|
| SIGNAGE APPROVAL APPLICATION | | DATE: 9-27-16 |
| APPLICANT: PETER MURPHY (NEOKRAFT) - FOR - PORTLAND GASTROENTEROLOGY | LOCATION: 161 MARGINAL WAY, PORTLAND | ATTACHED DRAWINGS: ✓ |
| CONDITIONS TO THE SIGNAGE APPROVAL: | | |
| <ol style="list-style-type: none">1. Only non-corrosive/non-galvanic acting anchors may be used. On masonry buildings, the anchors must be set into mortar joints, not into masonry faces. The Applicant must verify the structural adequacy of sign, brackets, anchors, and structure to which anchors are attached.2. The sign must be designed to comply with all of the sign standards which apply to the signage location, e.g.: City/Town requirements, P.A.D. special conditions, Interstate Regulations, and BOCA or IBC.3. This sign is the personal property of the Applicant and its installation and maintenance are the responsibility of the Applicant. The Applicant should speak to its insurance agent about adding coverage for the sign.4. Tenant hereby agrees to maintain all signage in first class condition during the period of its use and promptly to undertake appropriate repairs or replacement upon written request to do so by Landlord.5. Landlord reserves the right to have Applicant remove the sign at the end of the tenancy or earlier, in Landlord's reasonable discretion. If requested to remove the sign and any related electrical materials, Applicant must remove the sign, electrical materials, and any brackets or anchors; patch any holes, and touch up paint (in the signage and electrical materials areas).6. If requested to remove a free standing sign panel, Applicant should reinstall the panel which was removed during the original installation, or, with the Landlord's written approval, remove (carefully) the vinyl graphics from the plexi-glass panel and reinstall / leave the blank panel.7. All provisions of Applicant/Tenant's lease (including Tenant's indemnity and insurance provisions) apply to the sign. | | |
| SIGNATURE OF APPLICANT: Peter W. Murphy, AGENT FOR PORTLAND GASTROENTEROLOGY | | |
| APPROVAL OF OWNER/ASSOCIATION:  | | |

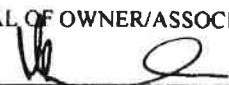

30'-3"

Portland Gastroenterology



LINEAR LAYOUT
57.1 SQ FT

INTERNALLY ILLUMINATED (WHITE LED) LETTERS AND LOGO ON FABRICATED ALUMINUM RACEWAYS; PAINT RACEWAYS TO MATCH MOUNTING SURFACE (SURVEY REQ'D)

3/16" THICK TRANSLUCENT WHITE FACES; GSP TRANS DELFT BLUE (230-97) VINYL ON LOGO; 1" BLUE TRIM CAP & RETURNS

INT. ILLUM. LETTERS ON RACEWAYS
SCALE: 3/8" = 1'-0" (2) SETS REQUIRED

Note: REFER SIGNAGE Approval Application dated 9/27/16 For ADDITIONAL WORKS

Neokraft Signs Inc.
686 Main Street
Lewiston, Maine 04240
Telephone: 207 782 8654
Facsimile: 207 782 0009
1-800-338-2258
http://www.neokraft.com

Custom Sign Fabrication

These signs are the exclusive property of Neokraft Signs Inc. and are the result of the original work of its employees. They are submitted to Neokraft's client for their review. They are not to be reproduced, distributed, or used in any way without the written permission of Neokraft Signs Inc. Neokraft Signs Inc. reserves the right to remove or alter any sign without notice. Neokraft Signs Inc. is not responsible for any damage to property or injury to persons caused by the use of these signs. Neokraft Signs Inc. is not responsible for any damage to property or injury to persons caused by the use of these signs. Neokraft Signs Inc. is not responsible for any damage to property or injury to persons caused by the use of these signs.

PRESENTATION

161 MARGINAL WAY
2232 T PORTLAND GASTROENTEROLOGY
PORTLAND MAINE EYE CARE

LOCATION: 161 MARGINAL WAY
PORTLAND, ME

DRAWING NO: 1 2016

DRAWN BY: DS REP: RM

DATE: 05/26/2016

REVISED: 05/31/2016, 07/29/2016,

08/01/2016, 08/31/2016

09/06/2016

QUOTE: 05/16/16 (FL023288)

GEN REF: 2909 (2004)

10/6/17
L.H.
1 2 5



Neokraft Signs Inc.
 588 Main Street
 Lewiston, Maine 04240
 Telephone: 207.782.9654
 Facsimile: 207.782.0059
 T: 800.339.2238
 info@www.neokraft.com
 Custom Sign Fabricator

These prints are the exclusive property of "Neokraft Signs, Inc." and are the result of the highest quality design and engineering services provided by Neokraft Signs, Inc. for the purpose of construction of a sign or structure. These prints are to be used only for the construction of the sign or structure as shown on these prints. No other reproduction or use of these prints is allowed without the written consent of Neokraft Signs, Inc. Neokraft Signs, Inc. is not responsible for any errors or omissions in these prints. Neokraft Signs, Inc. is not responsible for any damage to property or persons caused by the use of these prints. Neokraft Signs, Inc. is not responsible for any damage to property or persons caused by the use of these prints.

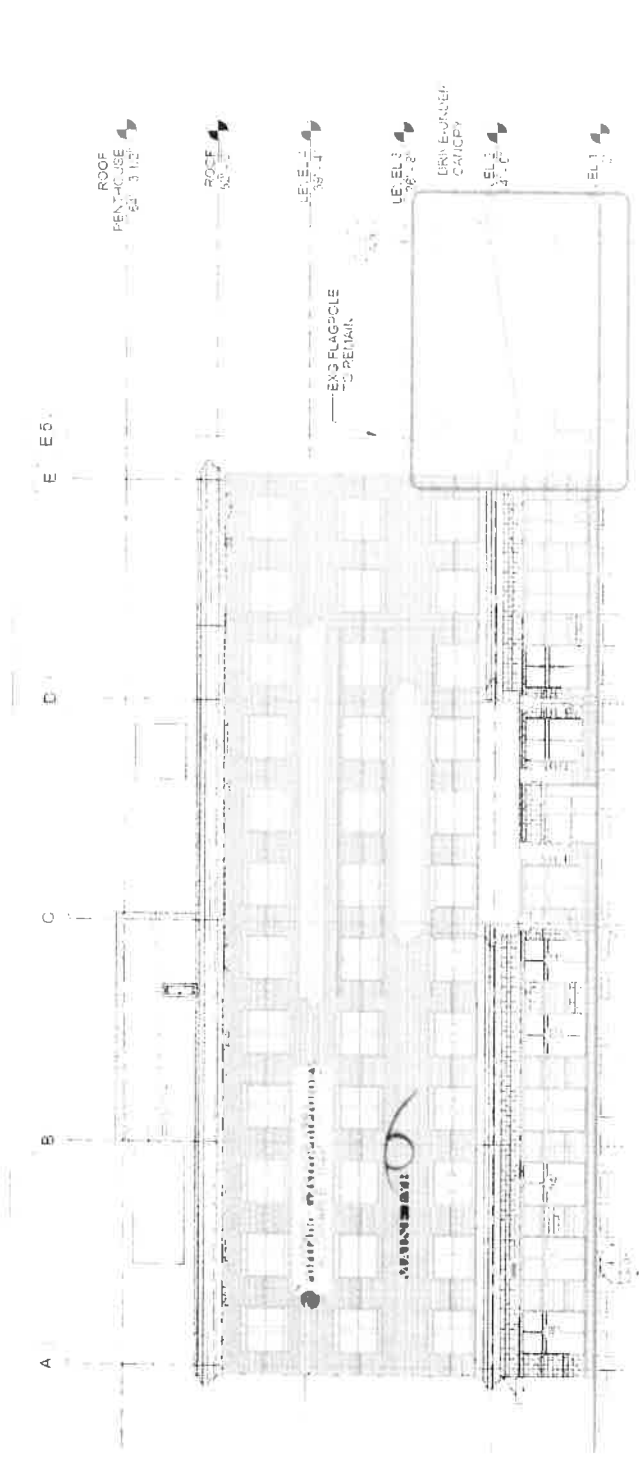

SOUTH ELEVATION
 SCALE: 1/16" = 1'-0"

PRESENTATION

161 MARGINAL WAY

2032 J PORTLAND GASTROENTEROLOGY
 #1555 MAINE EYE CARE

LOCATION: 161 MARGINAL WAY
 PORTLAND, ME

DRAWING NO: 23 OF 7

DRAWN BY: OR / REV: PM

DATE: 08-24-2016

REVISION: 05-31-2016, 01-29-2016

08-01-2016, 08-31-2016,

09-06-2016

QUOTE: #1558 / # 023288

BY: NEK / 09/06/2016 (2004)

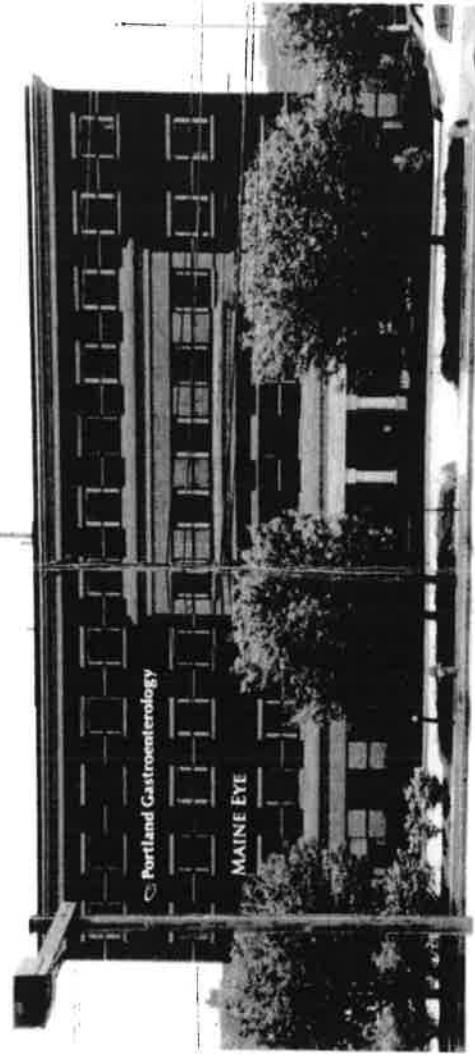

Sur 2 of 5



Neokraft Signs Inc.
 696 Main Street
 Lewiston, Maine 04240
 Telephone: 207.782.3854
 Fax: 207.782.6009
 1800.339.2263
 http://www.neokraft.com

Custom Sign Fabrication

These plans are the exclusive property of Neokraft Signs Inc. and are to be used only by the client or its employees. They are submitted to Neokraft's client for the sole purpose of consideration of whether to purchase these plans or to purchase from Neokraft a sign manufacturer according to these plans.

Distribution or exhibition of these plans to anyone other than employees of said client, or use of these plans by anyone other than employees of said client, without the written, or expressly forbidden, in the event that such exhibition or construction occurs, Neokraft expects to be indemnified for any and all damages and attorney's fees incurred in enforcing these plans.

PRESENTATION

161 MARGINAL WAY

2232.1 PORTLAND GASTROENTEROLOGY
 @1588 MAINE EYE CARE

LOCATION: 161 MARGINAL WAY
 PORTLAND, ME

DRAWING NO. 4 OF 7

DRAWN BY: DS REP: PM

DATE: 05.26.2016

REVISED: 05.31.2016, 07.28.2016

08.01.2016, 08.31.2016,
 09.08.2016

QUOTE: @1558 | FL023296

GEN REF.: 2909 (2004)

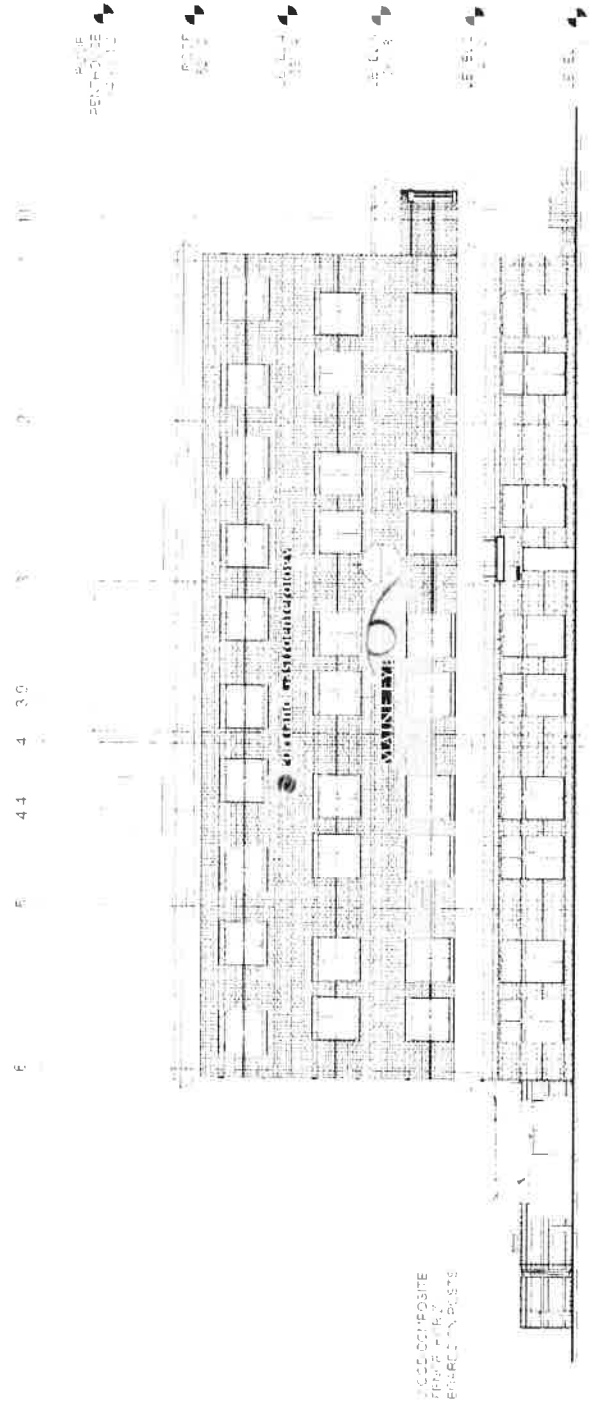

WEST ELEVATION
 SCALE: 1/16" = 1'-0"

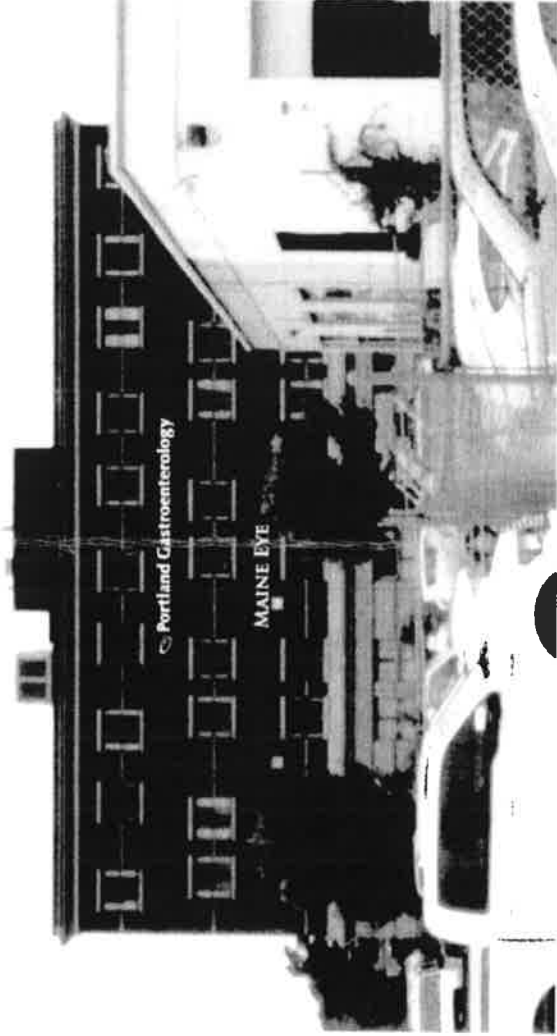

bx 3 of 5

ORANGE BAND INDICATE AREAS WHERE THERY WALL PENETRATIONS NOT ALLOWED DUE TO BLDG STRUCTURAL, FLASHINGS

NOTE: SUBJECT TO CODE APPROVAL

FIELD VERIFY

OTHER SIGNS/ELEVATIONS SIGN

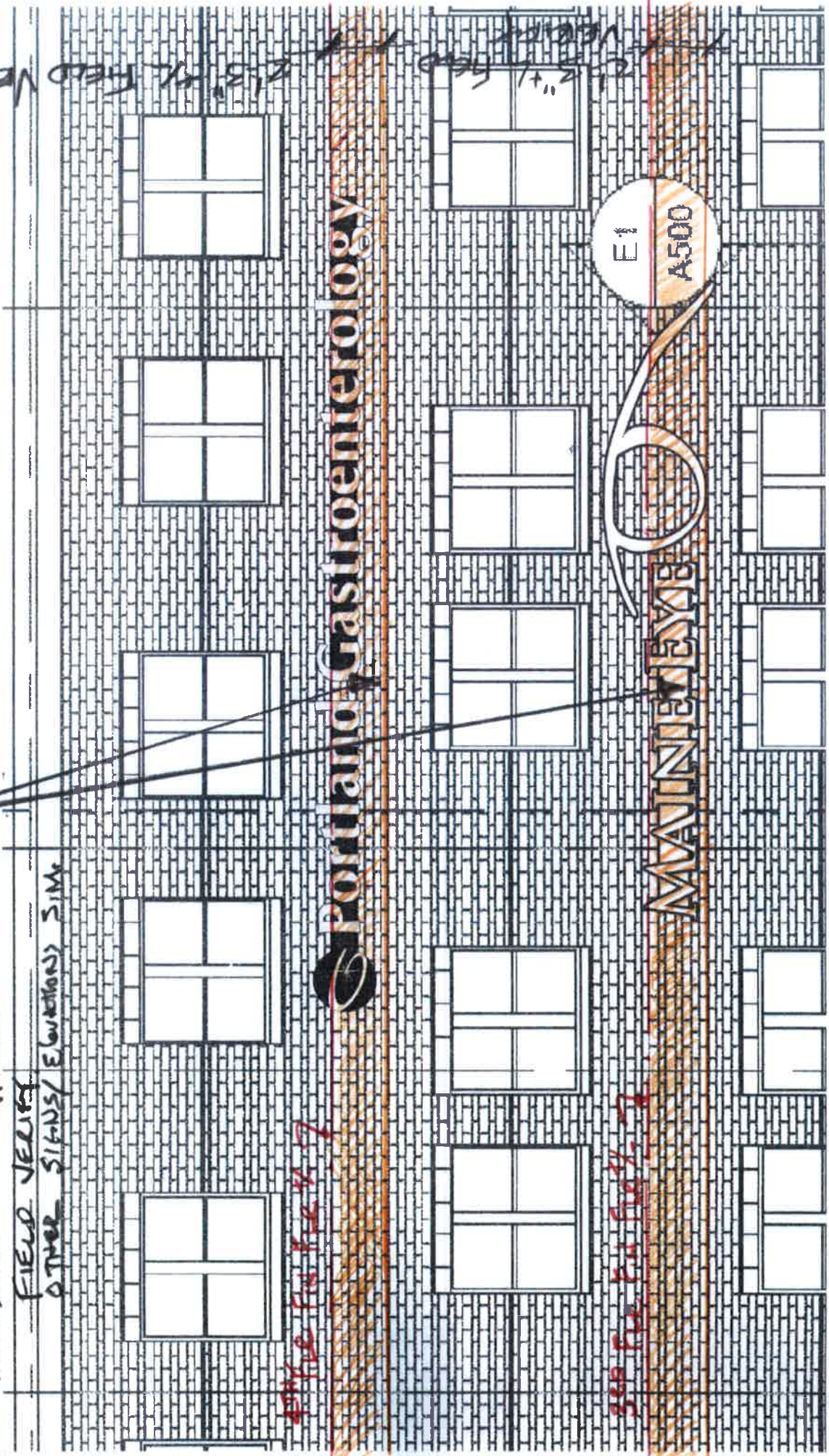

FIELD VERIFY

FIELD VERIFY

161 MARGINAL WAY PASTAL ELEVATION - 10/16/16 - ATS

SIGNAGE CONSULT - SAT 5 OF 5