

# **Exhibit 2**

---

## **Architectural Renderings**



1 BACK OF BUILDING PERSPECTIVE

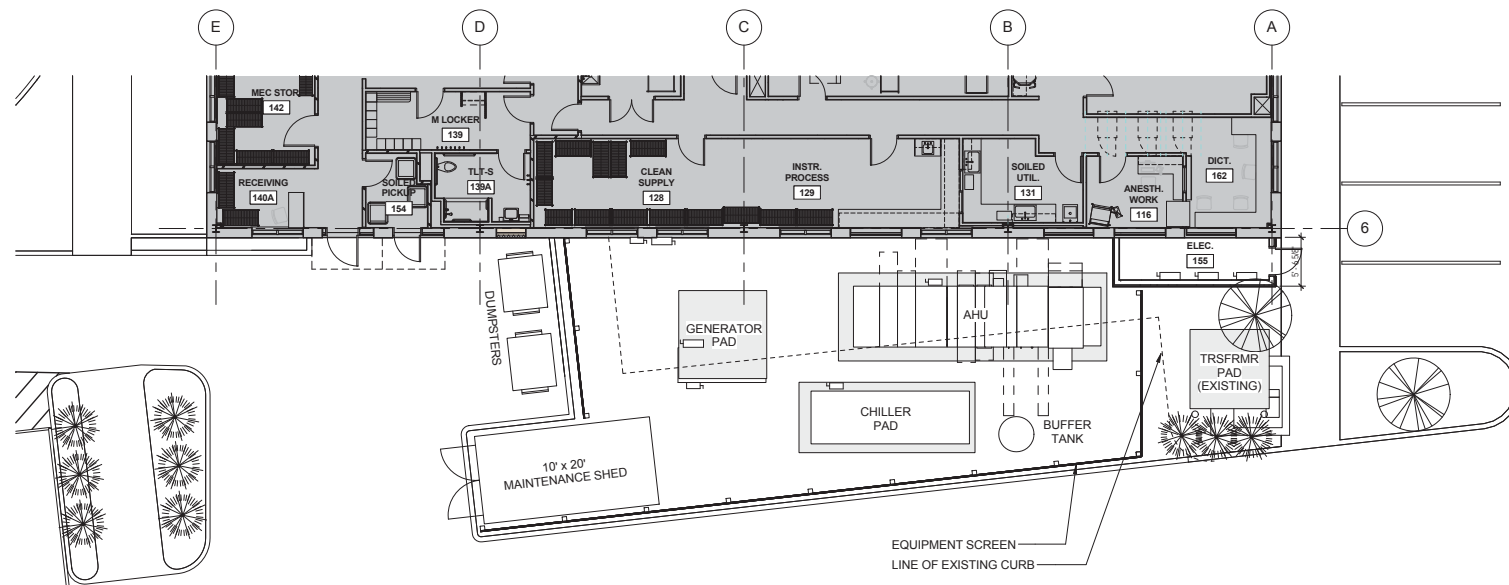

ENLARGED PLAN  
ROTATED 180°

2 LEVEL 1 - PROPOSED MECHANICAL/ELEC. LAYOUT  
1/8" = 1'-0"

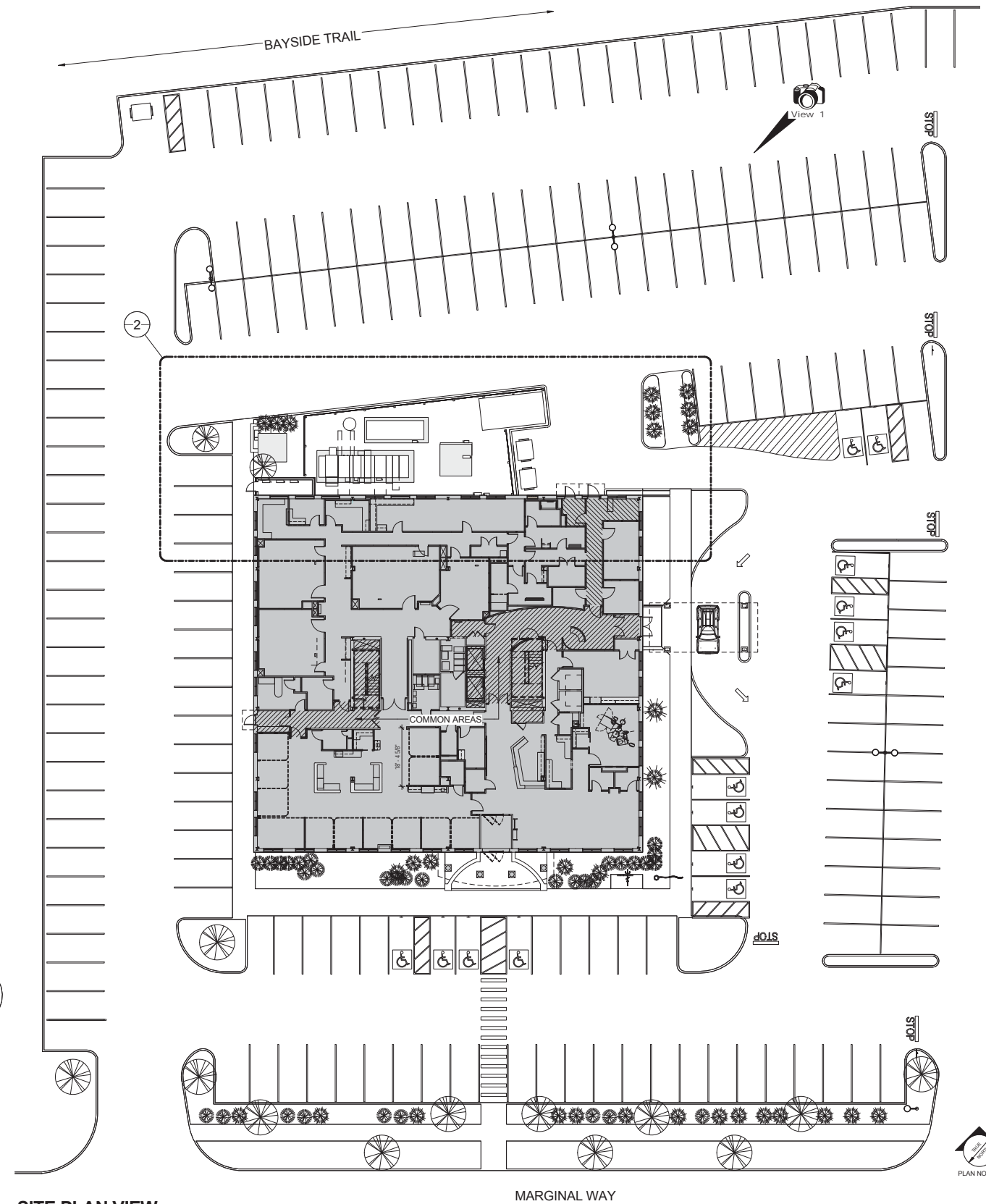

SITE PLAN VIEW  
1/16" = 1'-0"





Westerly corner of building with proposed patient drop off area shown to the right.



Southerly side of building facing the existing Bayside Trail with proposed screened-in exterior equipment area.