PROVIDE BLOCKING AT ALL WALL MOUNTED ACCESSORIES, INCLUDING DOOR STOPS.
O/O=OWNER PROVIDED/OWNER INSTALLED
C/C=CONTRACTOR PROVIDED/CONTRACTOR INSTALLED
O/C=OWNER PROVIDED/CONTRACTOR INSTALLED
(E/C) = EXISTING TO BE RELOCATED AND INSTALLED BY CONTRACTOR
CW/CC=SCIENCE CASEWORK /CONTRACTOR COORDINATE ALL CONNECTIONS AND INSTALLATION
(E/O)=EXISTING/OWNER INSTALLED

NOTE:
1. ALL MOUNTING HEIGHTS TO MEET REQUIREMENTS OF ADA AG STANDARDS 2010 (ADA STANDARDS FOR ACCESSIBLE DESIGN)
2. DIAGONAL HATCHED PLUMBING FIXTURES DENOTE ADA COMPLIANT FIXTURES
3.SEE MECHANICAL, ELECTRICAL, AND TECHNOLOGY DRAWINGS FOR SPECIFIC FIXTURE OR DEVICE LOCATION AND DESIGNATION AND ADDITIONAL MOUNTING REQUIREMENTS.
4.COORDINATE LOCATION OF ALL RECEPTACLES, FIXTURES OR DEVICES WITH INTERIOR ELEVATIONS AND CASEWORK LOCATIONS.

(Note Block) Equipment-Accessories	
KEY	DESCRIPTION
	Note Text

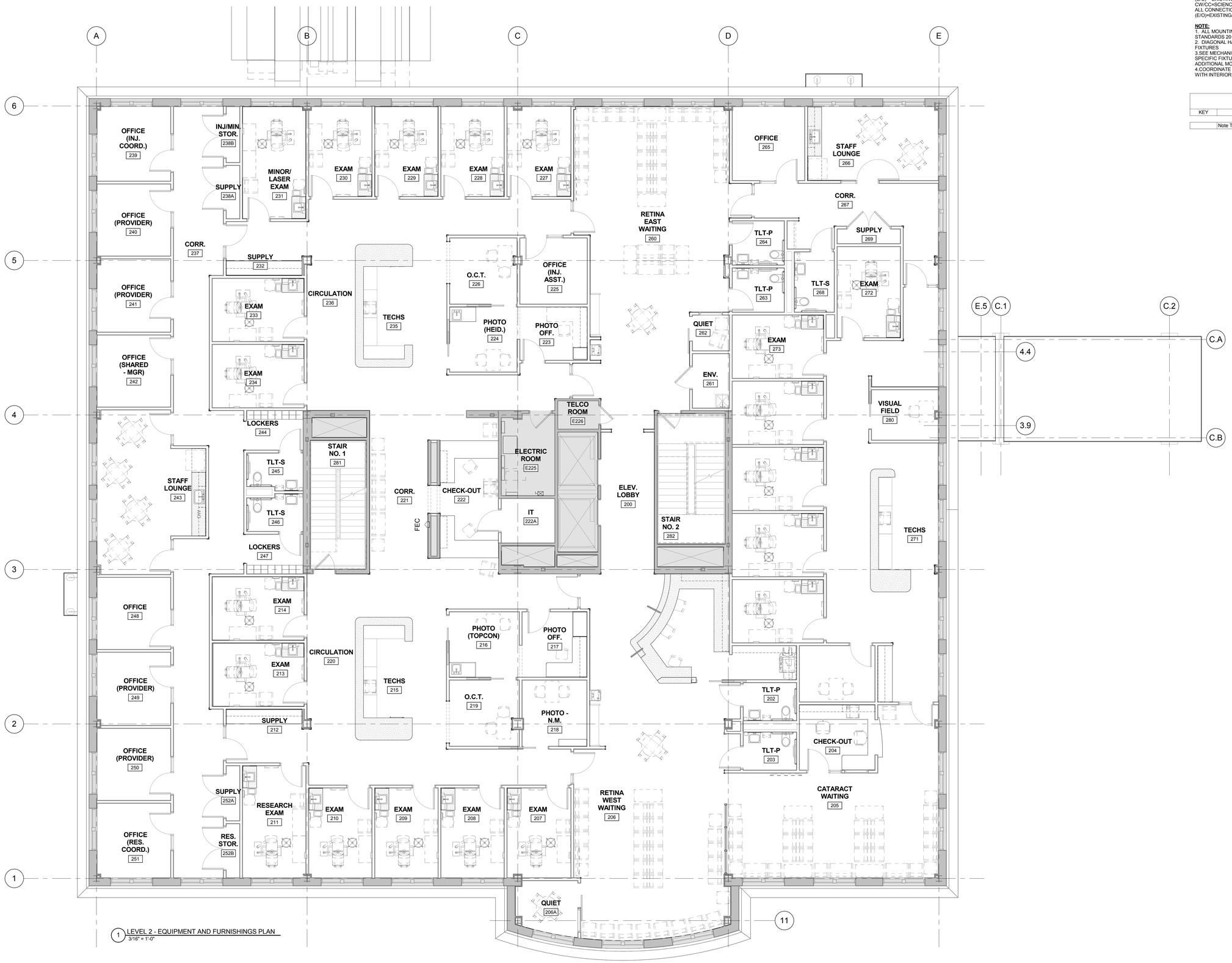

1 LEVEL 2 - EQUIPMENT AND FURNISHINGS PLAN
3/16" = 1'-0"

PDT ARCHITECTS
49 DARTMOUTH STREET
PORTLAND, MAINE 04101
207-775-1059
www.pdtarchs.com

COPYRIGHT
PDT Architects
Reuse or reproduction of the contents of this document is not permitted without written permission of PDT Architects.

MAINE EYE - RETINA & SURGERY CENTER
161 Marginal Way - Portland, Maine 04101

#	Date	Description

Revision Schedule

REGISTERED ARCHITECT DAVID C. WEBSTER 923 STATE OF MAINE

JOB NO.
15088

DRWN: SMD
CHK: RSC

SCALE:

ISSUE:
PERMIT SET - 95% CONSTRUCTION DOCUMENTS
04.12.16

TITLE:
LEVEL 2 - EQUIPMENT AND FURNISHINGS

SHEET
AE102