

- CEILING NOTES**
1. CEILING PLANS DO NOT SHOW EVERY FIXTURE OR COMPONENT. REFER TO ELECTRICAL, PLUMBING, MECHANICAL AND STRUCTURAL DRAWINGS FOR EXTENT OF ALL CEILING PENETRATIONS AND INSTALLATIONS AND COORDINATE PRIOR TO INSTALLATION.
  2. CENTER GRID LAYOUT IN ALL ROOMS UNLESS NOTED OTHERWISE.
  3. ALL COMPONENTS MOUNTED IN OR BELOW A SUSPENDED ACOUSTIC CEILING SHALL BE CENTERED IN THE CEILING TILE OR IN THE 2X2 PORTION OF REGULAR CEILING TILES, UNLESS NOTED OTHERWISE. THIS SHALL INCLUDE, BUT NOT BE LIMITED TO, LIGHT FIXTURES, DIFFUSERS, SPEAKERS, SMOKE DETECTORS, AND SPRINKLER HEADS.
  4. PRIOR TO THE INSTALLATION OF CEILINGS, ALLOW FOR AN ABOVE-CEILING INSPECTION OF COMPONENTS THAT WILL NOT BE VISIBLE WHEN THE CEILINGS HAVE BEEN INSTALLED, INCLUDING INSPECTION OF FIRE, SMOKE, AND ACOUSTICAL SEPARATIONS.

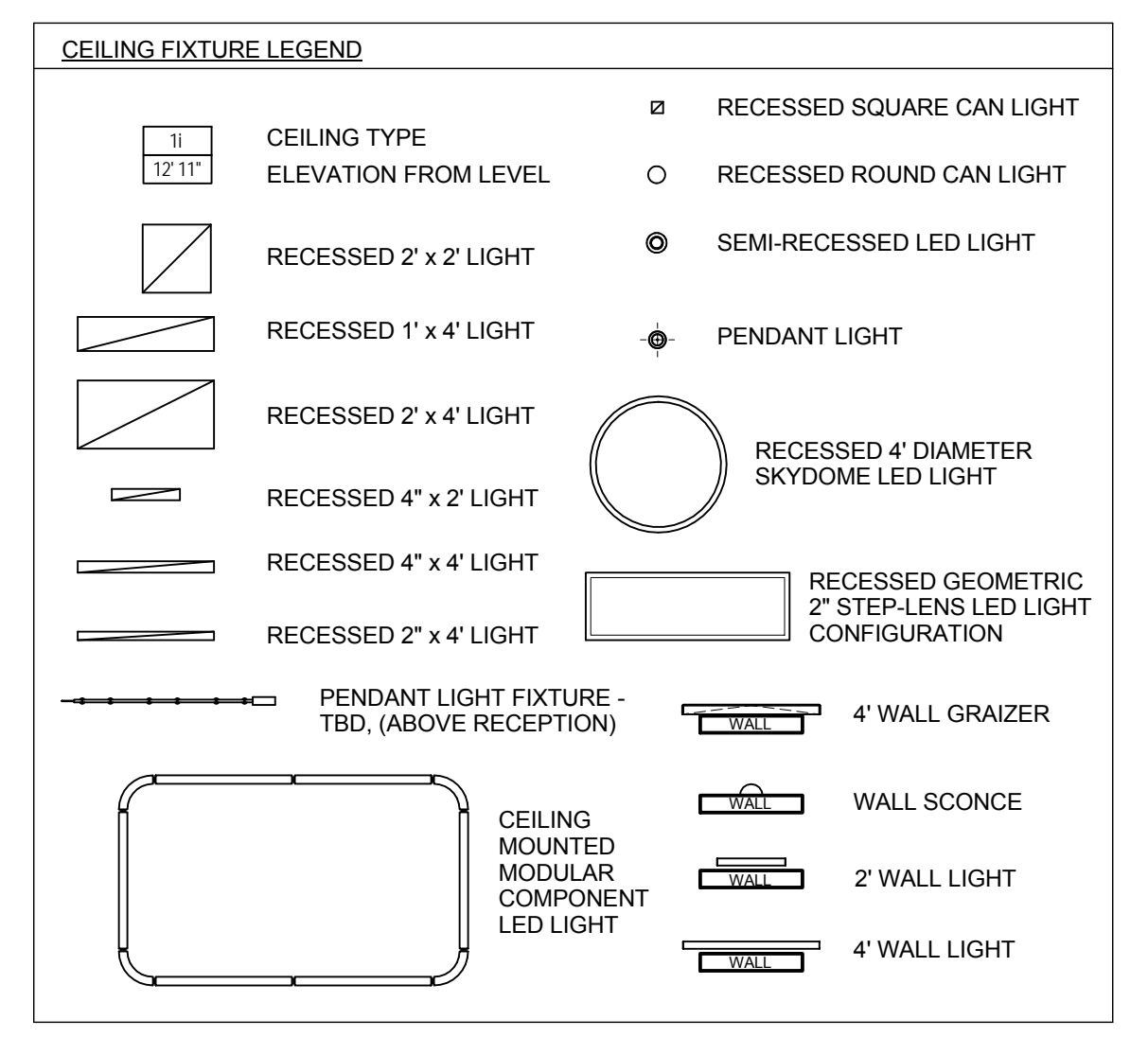

**CEILING TYPES**

C1	2'x2' ACOUSTICAL CEILING TILE SYSTEM
C2	2'x4' ACOUSTICAL CEILING TILE SYSTEM
C3	GWB SOFFIT OR CEILING
C4	WOOD PLANK CEILING SYSTEM

**ABBREVIATIONS**

MEC	- MAINE EYE CENTER (1ST & 2ND FLR. TENANTS)
PGC	- PORTLAND GASTRO CENTER (3RD & 4TH FLR. TENANTS)

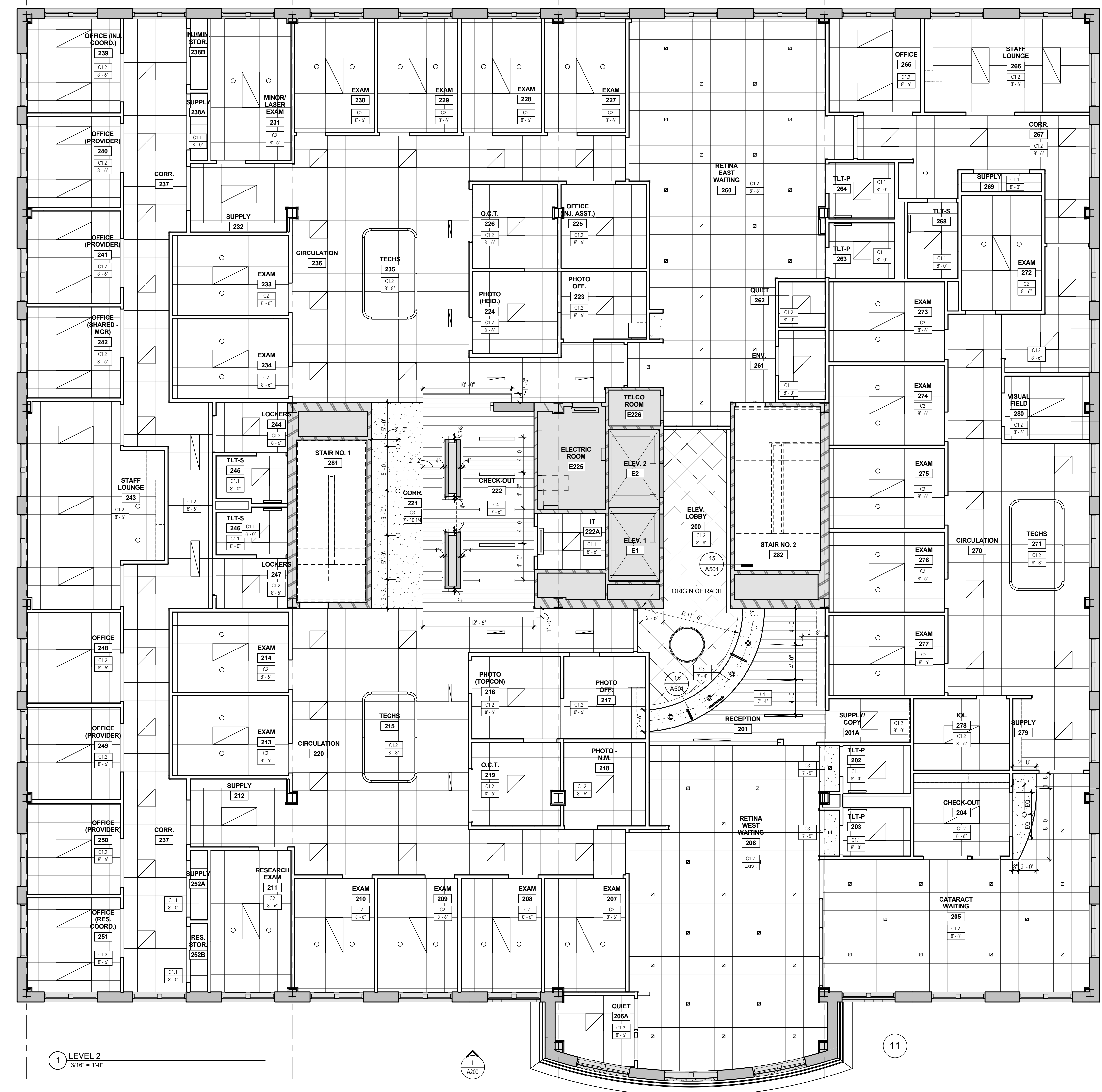
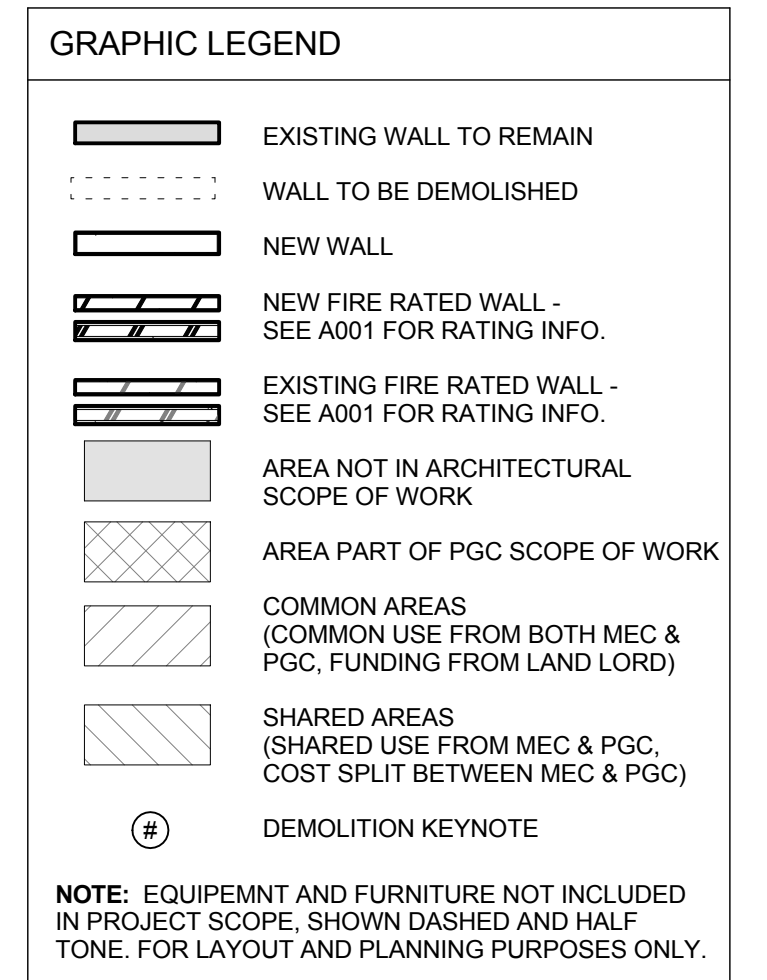

1 LEVEL 2  
 3/16" = 1'-0"

#	Date	Description



JOB NO. 15088

DRWN: CHK: SMD RSC

SCALE: 3/16" = 1'-0"

ISSUE PERMIT SET - 95% CONSTRUCTION DOCUMENTS  
 04.12.16

TITLE: LEVEL 2 - REFLECTED CEILING PLAN

SHEET  
**A111**