



DISPLAY THIS CARD ON PRINCIPAL FRONTAGE OF WORK

# CITY OF PORTLAND

# BUILDING PERMIT

PERMIT ISSUED

This is to certify that Signs Services/ Back Cove Company

Located At 127 MARGINAL

has permission to Install two (2) building signs.

FEB 24 2011

provided that the person or persons, firm or corporation accepting this permit shall comply with all of the provisions of the Statutes of Maine and of the Ordinances of the City of Portland regulating the construction, maintenance and use of the buildings and structures, and of the application on file in the department.

Notification of inspection and written permission procured before this building or part thereof is lathed or otherwise closed-in. 48 HOUR NOTICE IS REQUIRED.

A final inspection must be completed by owner before this building or part thereof is occupied. If a certificate of occupancy is required, it must be procured prior to occupancy.

Fire Prevention Officer

Code Enforcement Officer / Plan Reviewer

THIS CARD MUST BE POSTED ON THE STREET SIDE OF THE PROPERTY.

PENALTY FOR REMOVING THIS CARD.

SCANNED

**City of Portland, Maine - Building or Use Permit Application**

389 Congress Street, 04101

Tel: (207) 874-8703, FAX: (207) 8716

|                             |                                |  |
|-----------------------------|--------------------------------|--|
| Job No:<br>2010-12-149-SIGN | Applicatin Date:<br>12/23/2010 | CBL:<br>025 - - B - 014 - 001 - -<br><i>should be under<br/>025-A-1A</i> |
|-----------------------------|--------------------------------|--|

|  |  |   |                                |
|--|--|---|--------------------------------|
| Location of Construction:<br>127 MARGINAL                                  | Owner Name:<br>COVE COMPANY BACK           | Owner Address:<br>5 MILK ST<br>PORTLAND, ME - MAINE 04112 | Phone:                         |
| Business Name:   | Contractor Name:<br>Sign , Services        | Contractor Address:                                       | Phone:                         |
| Lessee/Buyer's Name:   | Phone:                                     | Permit Type:  | Zone:<br>B-7                   |
| Past Use:<br>Retail - Walgreens - no drive-thru - use permit under #091398 | Proposed Use:<br>Same - Retail - Walgreens | Permit Fee:   | Cost of Work:<br>CEO District: |

**PERMIT ISSUED**  
FEB 24 2011  
City of Portland

|   |                            |
|---|----------------------------|
| Proposed Project Description:<br>New Signage - <sup>2</sup> wall signs only |                            |
| Permit Taken By:  | Date Applied For: 12/23/10 |

Not in Historic



# PORTLAND MAINE

*Strengthening a Remarkable City, Building a Community for Life* • [www.portlandmaine.gov](http://www.portlandmaine.gov)

Director of Planning and Urban Development

Penny St. Louis Littell

Job ID: 2010-12-149-SIGN

Located At: 127 MARGINAL

CBL025 - - B - 014 - 001 - - - -

## Conditions of Approval:

### **Zoning**

1. This permit is being approved on the basis of plans submitted. Any deviations shall require a separate approval before starting that work.
2. It is understood that only two wall signs are being approved with this application. No free-standing sign is approved with this application. No interior "tower" sign is being approved with this application.
3. It is understood that Planning will review the sign application for compliance with conditions placed on the site plan.

### **Building**

1. Signage Installation to comply with Chapters 31 & 32 of the IBC 2003 building code.
2. Separate permits are required for any electrical, plumbing, sprinkler, fire alarm HVAC systems, heating appliances, commercial hood exhaust systems and fuel tanks. Separate plans may need to be submitted for approval as a part of this process.
3. Fastener schedule per IBC, 2009.

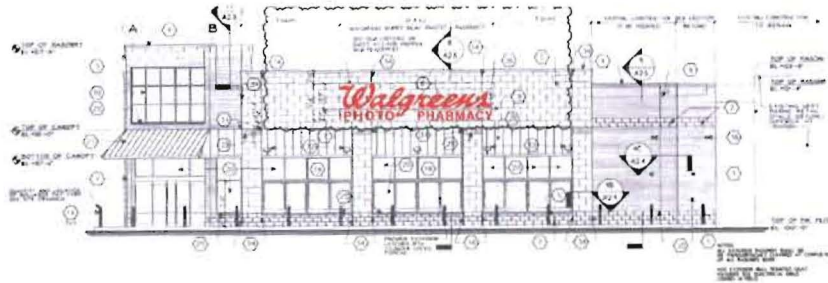

1 NORTH ELEVATION  
A2.1 FRONT ELEVATION - FACES MARGINAL WAY

Elevation #1 - North

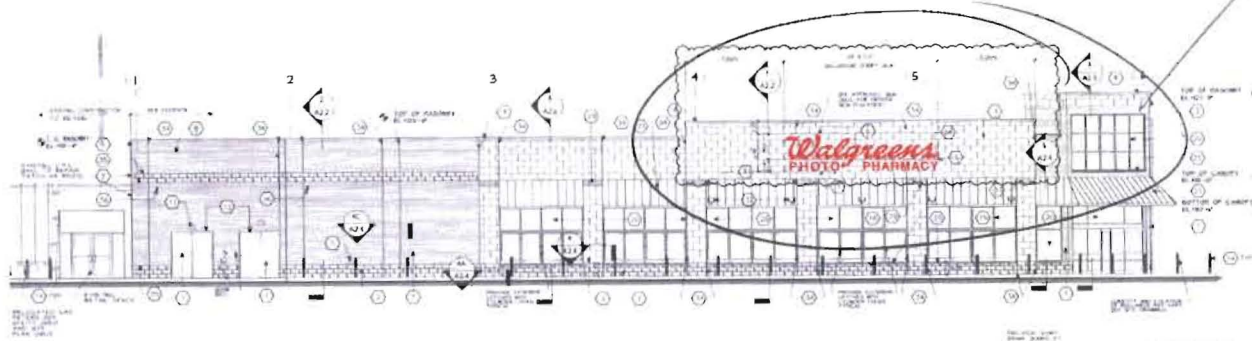

2 EAST ELEVATION  
A2.1 LEFT SIDE ELEVATION - FACES CHESTNUT STREET EXTENSION

Elevation #2 - East

NO LOWER SIGN



LOCATION: 11886

SWC Marginal & Chestnut

Portland, ME

FILE:

DATE: 11/29/10

DRAWN: AS

PAGE: 2 of 3

SCALE: As Noted

DIRECTOR:

REVISED:



1418 Elmhurst Rd.  
Eden Grove Village  
Illinois 60007

3.9/12

23.71

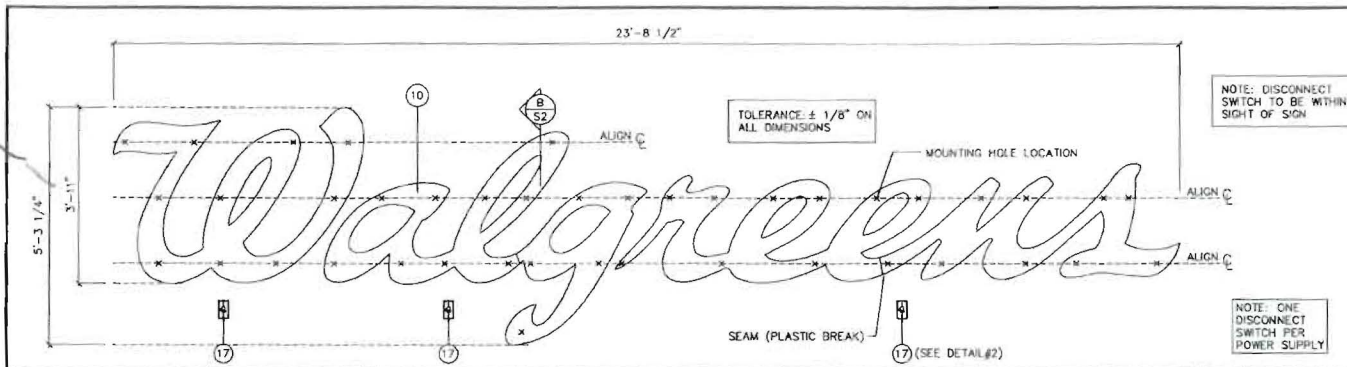

LETTERS LAYOUT

SCALE: 3/8"=1'-0"  
REF. #

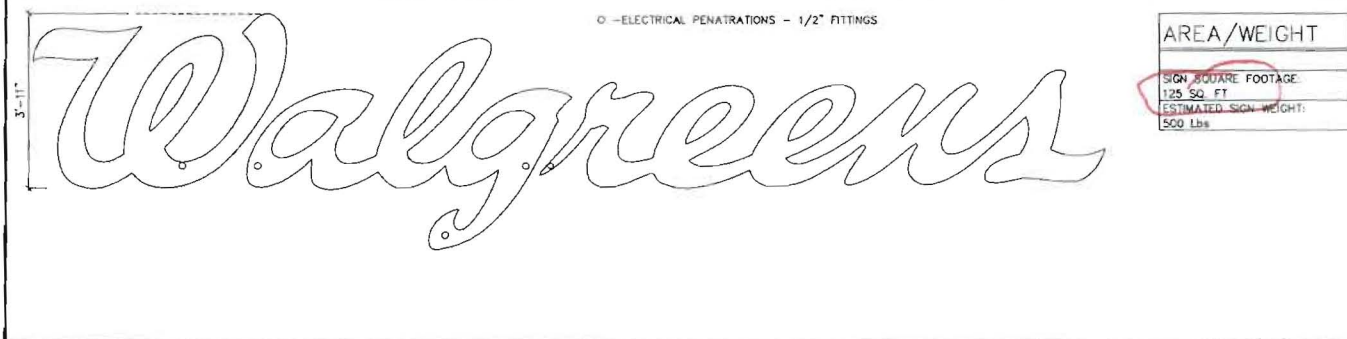

ELECTRICAL PENETRATION HOLES LOCATION

SCALE: 3/8"=1'-0"  
REF. #

**NOTE:**  
THESE DRAWINGS ARE THE PROPERTY OF ICON IDENTITY SOLUTIONS. THEY CAN BE USED FOR REFERENCE PURPOSES ONLY BY WALGREENS. HOWEVER THEY CANNOT BE USED FOR THE MANUFACTURE OR INSTALLATION OF SIGNAGE BY ANY COMPANY OTHER THAN ICON IDENTITY SOLUTIONS. USE OF THESE DRAWINGS FOR ANY PURPOSE OTHER THAN REFERENCE IS STRICTLY PROHIBITED BY ICON IDENTITY SOLUTIONS.

120 VOLTS ELECTRICAL SUPPLY

THIS SIGN TO BEAR THIS MARK

SIGN INTERIOR TO BE PAINTED FLAT ENAMEL WHITE FOR MAXIMUM REFLECTIVITY

USE WHITE SILICONE TO CONCEAL LIGHT LEAKS

**NOTE:**  
THIS SIGN IS INTENDED TO BE INSTALLED IN ACCORDANCE WITH THE REQUIREMENTS OF ARTICLE 600 OF THE NATIONAL ELECTRICAL CODE AND/OR OTHER APPLICABLE LOCAL CODES. THIS INCLUDES PROPER GROUNDING AND BONDING OF THE SIGN.

**NOTE:**  
ONE 60 WATT POWER SUPPLY RUNS UP TO 90 CL4 LONG RED LED MODULES

**NOTE:**  
QUANTITY FOR POWER SUPPLY REFLECTS SINGLE SIGN INSTALLATION ONLY

**NOTE:**  
ELECTRICAL FEED HOLES & FASTENERS PER SIGN MANUFACTURERS CRITERIA

**WARNING:**  
CHANGE IN WIRING POLARITY WILL CAUSE NON-OPERATION OF LED SEGMENTS

SIGN AREA & SIGN WEIGHT

| BILL OF MATERIAL |           |   |
|------------------|-----------|---|
| ITEM             | QTY.      | DESCRIPTION   |
| 1                | 36        | 2" X 1-1/2" X 3/16" #6061 ALUM. CHANNEL MOUNTING CLIPS            |
| 2                | 125 SQ.FT | 090 ALUM. LETTER BACKING FASTENED TO ALUM. FILLER                 |
| 3                | 118 FT.   | 040" ALUMINUM BRONZE PRE-COAT FILLER PANEL - (L) WRAPPED          |
| 9                | 228       | LED SLOAN #CL4-MB RED LONG MODULES                                |
| 10               | 125 SQ.FT | 3/16" THICK #2793 RED ACRYLIC FACE                                |
| 11               | 118 FT.   | BRONZE TRIM CAP (1/8" X 1")                                       |
| 12               | AS REQ'D  | PAINT INTERIOR FLAT REFLECTIVE WHITE                              |
| 13               | AS REQ'D  | WELD-ON 40 & RESIN BOND   |
| 17               | 3         | MULBERRY SAFETY SWITCH #30486 - 20 AMP (DOUBLE POLE), UL          |
| 18               | 3         | 60 WATT, 12V POWER SUPPLY (SLOAN# 701507-WP)                      |
| 21               | AS REQ'D  | ISOTEC 3 #144WG (UL) CL3P   |
| 22               | 36        | 1/4-20 S.S. ANCHOR BOLT (SEE SHEET#3 FOR OPTIONS)                 |
| 23               | 36        | 1/4-20 RIVNUT W/ 3/8-16 HEX HEAD BOLTS AND LOCK WASHER            |
| 29               | AS REQ'D  | PIVET, ALUMINUM #43, 1/8" X 1/4"                                  |
| 31               | AS REQ'D  | UL LISTED CONDUIT AS PER LOCAL CODES                              |
| 32               | AS REQ'D  | PRE-DRILLED 3/8" DRAIN HOLE                                       |
| 33               | AS REQ'D  | LOCATION OF ELECTRICAL & U.L. LABELS                              |
| 34               | AS REQ'D  | UL WEATHERPROOF 3HOLE OUTLET BOX #H3-1-1M                         |
| 35               | AS REQ'D  | IDEAL #30-362 UL LISTED WEATHERPROOF WIRE CONNECTOR               |
| 36               | AS REQ'D  | #8 S.S. FLAT HEAD SCREWS  |
| 37               | AS REQ'D  | IDEAL #30-146 PRE-INSULATED CRIMP CONNECTOR, UL                   |
| 38               | AS REQ'D  | U.L. 2 X 4 GALV. STEEL HANDY BOX                                  |
| 43               | AS REQ'D  | 1/2" LONG CHASE NIPPLE (REGAL #1791) W/ 1/2" LOCK NUT (REGAL#801) |

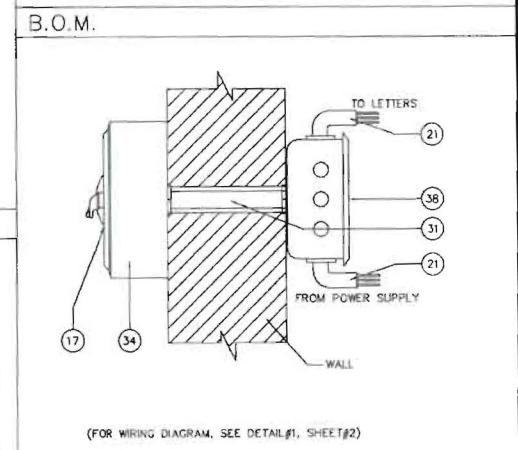

DETAIL-DISCONNECT SWITCH SCALE: N.T.S. REF. # 2

| REVISIONS |          |    |                                 |
|-----------|----------|----|---------------------------------|
| No.       | DATE     | BY | DESCRIPTION                     |
| A         | 04/25/08 | AM | REMOVED PG # 3 FROM THE DRAWING |
| B         | 08/06/08 | AH | ENGINEERING REVIEW              |

DRAWINGS ARE THE EXCLUSIVE PROPERTY OF ICON IDENTITY SOLUTIONS INC., ANY UNAUTHORIZED USE OR DUPLICATION IS NOT PERMITTED.

1410 ELMHURST RD.  
ELK GROVE VILLAGE  
ILLINOIS 60007

**ENGINEERING DRAWING**

PROJECT:

LOCATION: VARIOUS (SLOAN LED)

TITLE: 23'-8 1/2" ILLUM. SCRIPT LETTER SET

|                |                                |
|----------------|--------------------------------|
| JOB #          | APPROVED BY / DATE             |
| DRAWN: ABP     | DATE: 03/07/08                 |
| DATE: 03/07/08 | FILE: WAL2560C SHEET # S1 of 3 |

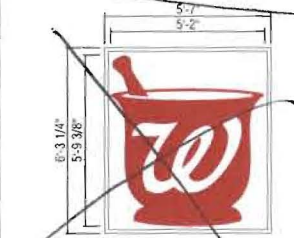
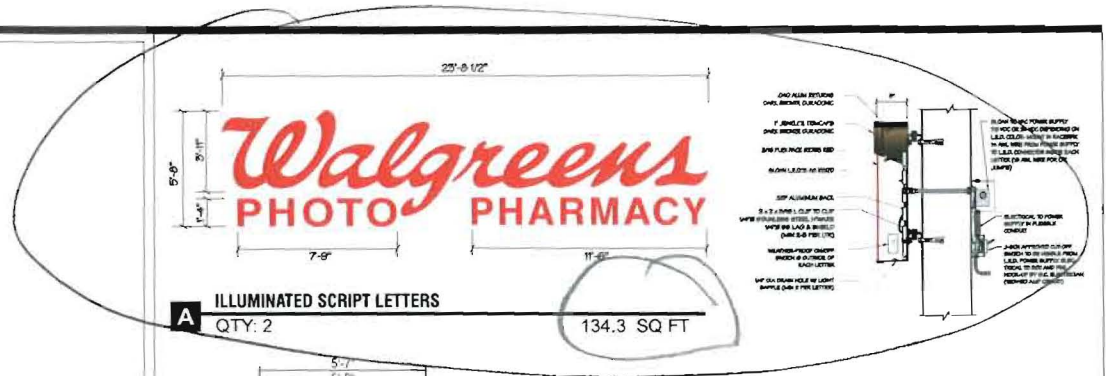
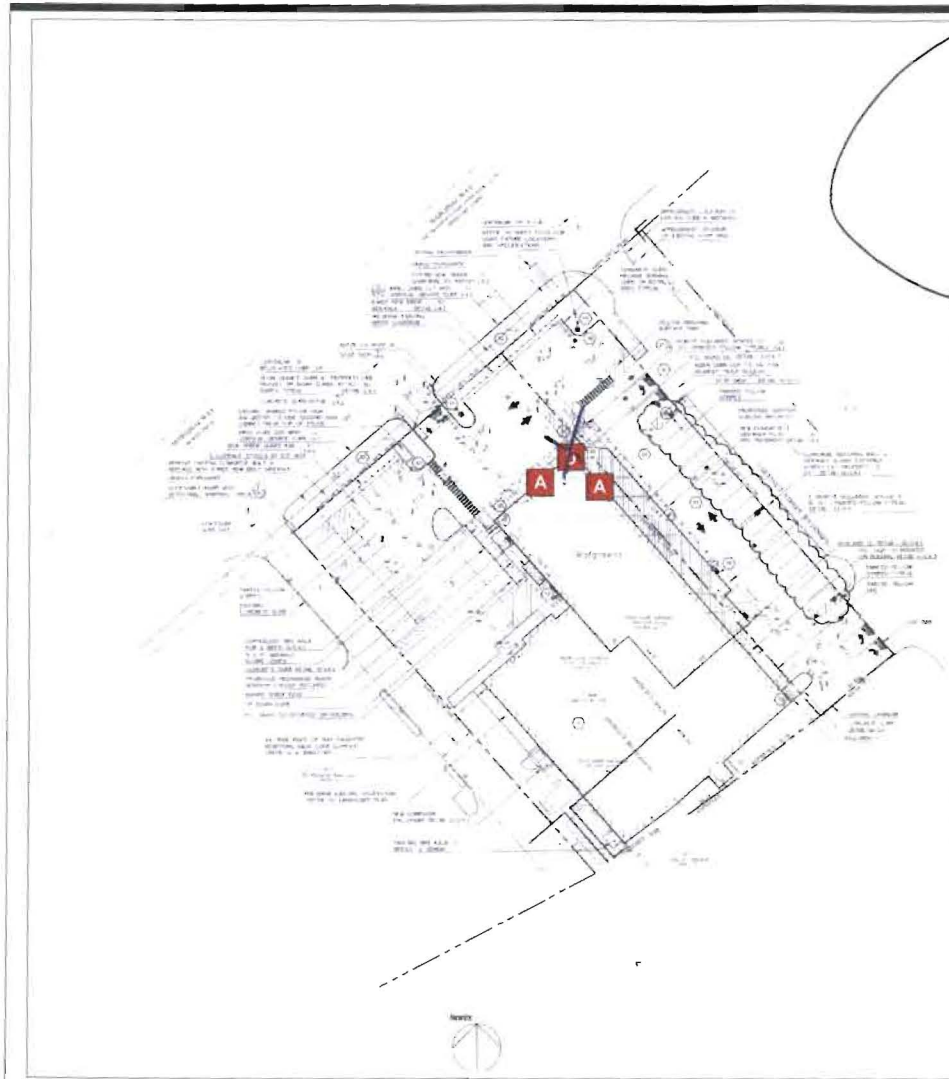

**TOWER SIGN**  
QTY: 1 35 SQ FT

## BUILDING PERMIT INSPECTION PROCEDURES

Please call 874-8703 or 874-8693 (ONLY)

or email: [buildinginspections@portlandmaine.gov](mailto:buildinginspections@portlandmaine.gov)

With the issuance of this permit, the owner, builder or their designee is required to provide adequate notice to the city of Portland Inspections Services for the following inspections. Appointments must be requested 48 to 72 hours in advance of the required inspection. The inspection date will need to be confirmed by this office.

- **Please read the conditions of approval that is attached to this permit!! Contact this office if you have any questions.**
  - **Permits expire in 6 months. If the project is not started or ceases for 6 months.**
  - **If the inspection requirements are not followed as stated below additional fees may be incurred due to the issuance of a "Stop Work Order" and subsequent release to continue.**
1. Close-In (Electrical, Plumbing, Final)
  2. Final Inspection

The project cannot move to the next phase prior to the required inspection and approval to continue, REGARDLESS OF THE NOTICE OF CIRCUMSTANCES.

IF THE PERMIT REQUIRES A CERTIFICATE OF OCCUPANCY, IT MUST BE PAID FOR AND ISSUED TO THE OWNER OR DESIGNEE BEFORE THE SPACE MAY BE OCCUPIED.



# Signage/Awning Permit Application

If you or the property owner owes real estate or personal property taxes or user charges on any property within the City, payment arrangements must be made before permits of any kind are accepted.

Location/Address of Construction: SWC Marginal & Chestnut (127 Marginal Way)

Tax Assessor's Chart, Block & Lot  
Chart# 025 Block# B Lot# 014

Owner: Back Cove Company  
Five Liver Company

Telephone:

Lessee/Buyer's Name (If Applicable)  
Walgreens

Contractor name, address & telephone:  
Sign Services  
512 Wolfboro Road  
Stetson, ME 04488  
207-296-2400

Total s.f. of signage x \$2.00  
Per s.f. plus \$30.00/\$65.00  
For H.D. signage= Total  
Fee: \$  
Awning Fee= cost of work  
Total Fee: \$

Who should we contact when the permit is ready: Professional Permits phone: 574-257-2954

Tenant/allocated building space frontage (feet): Length: East: 157.4' North: 74.4' Height: 23'8"  
Lot Frontage (feet): Single Tenant or Multi Tenant Lot: Multi Single tenant Bldg on lot

Current Specific use:

If vacant, what was prior use:

Proposed Use: Retail Pharmacy

### Information on proposed sign(s):

Freestanding (e.g., pole) sign? Yes  No  Dimensions proposed: Height from grade:  
Bldg. wall sign? (attached to bldg) Yes  No  Dimensions proposed: 5'8" x 23'8 1/2"

Proposed awning? Yes  No  Is awning backlit? Yes  No   
Height of awning: Length of awning: Depth:  
Is there any communication, message, trademark or symbol on it? Yes  No   
If yes, total s.f. of panels w/communications, message, trademark or symbol: s.f.

### Information on existing and previously permitted sign(s):

Freestanding (e.g., pole) sign? Yes  No  Dimensions: 74.4' Along Marginal Way  
Bldg. wall sign? (attached to bldg) Yes  No  Dimensions: 157.4' Along side St (Chestnut?)  
Awning? Yes  No  Sq. ft. area of awning w/communication: 314.8 # Allowed - 143.3 # Show

A site sketch and building sketch showing exactly where existing and new signage is located must be provided. Sketches and/or pictures of proposed signage and existing building are also required.

Please submit all of the information outlined in the Sign/Awning Application Checklist. Failure to do so may result in the automatic denial of your permit.

In order to be sure the City fully understands the full scope of the project, the Planning and Development Department may request additional information prior to the issuance of a permit. For further information visit us on-line at [www.portlandmaine.gov](http://www.portlandmaine.gov), stop by the Building Inspections office, room 315 City Hall or call 874-8703.

I hereby certify that I am the Owner of record of the named property, or that the owner of record authorizes the proposed work and that I have been authorized by the owner to make this application as his/her authorized agent. I agree to conform to all applicable laws of this jurisdiction. In addition, if a permit for work described in this application is issued, I certify that the Code Official's authorized representative shall have the authority to enter all areas covered by this permit at any reasonable hour to enforce the provisions of the codes applicable to this permit.

Signature of applicant: *Sam E* Date: 11/29/10

This is not a permit; you may not commence ANY work until the permit is issued.



Table 2.8 Sign Regulations by Zone

**Downtown Business (B-3), Urban Commercial (B-5), Waterfront Central (WC) and Waterfront Special Use (WSU) Zones**

B6 & B7 added  
9/6/06

\* Signs located on individual landmark properties or within historic districts, P.A.D. overlay districts or P.A.D. encouragement areas shall, in addition to the provisions herein, be subject to article IX of this Code or the downtown urban design guidelines, as applicable. Where the design guidelines are more restrictive than these regulations, the design guidelines shall supercede the otherwise applicable dimensional standards.

\* Freestanding signs shall be allowed only if the front facade of the building (or individual tenant's/tenant's frontage in the case of a multi-tenant building) is set back a distance of at least 20 feet from either of the front facades of the abutting buildings (or other tenants' frontage in the same multi-tenant building).

Freestanding Signs \* See restrictions on Penn. Sub 2

|                              | Single & Multi-tenant Buildings |
|------------------------------|---------------------------------|
| Area                         | 16 sq. ft.                      |
| Height                       | 6 ft.                           |
| Minimum Setback              | 5 ft.                           |
| # Freestanding signs per lot | 1 per abutting street           |

**Building Signs**

|   | Single Tenant Buildings | Multi-Tenant Buildings                        |   |
|---|-------------------------|---|---|
|   |                         | Bldg. ID Sign and/or Upper Floor Tenant Signs | Ind. Ground Floor Tenant Signs                  |
| Maximum cumulative permitted area of all building signs             | na                      | na  | na  |
| Sq. ft. per linear ft. of bldg. facade on which sign will be placed | 2 sq. ft.               | na  | 2 sq. ft. per ft. of tenant's building frontage |
| Maximum % of wall area on which sign(s) is(are) to be placed        | na                      | 5%  | na  |
| # bldg. signs permitted per lot                                     | 1 per facade + 1        | 1 per facade + 1 per tenant                   | 1 per tenant (a)                                |

(a) If individual tenant fronts on more than one street, one additional building sign is permitted for each additional frontage.

## 127 Marginal Way - Zoning Comments

1. This permit is being approved on the basis of plans submitted. Any deviations shall require a separate approval before starting that work.
2. It is understood that only two wall signs are being approved with this application. No free-standing sign is approved with this application. No interior "tower" sign is being approved with this application.
3. It is understood that Planning will review the sign application for compliance with conditions placed on the site plan.



# CERTIFICATE OF LIABILITY INSURANCE

DATE (MM/DD/YYYY)  
11/24/2010

THIS CERTIFICATE IS ISSUED AS A MATTER OF INFORMATION ONLY AND CONFERS NO RIGHTS UPON THE CERTIFICATE HOLDER. THIS CERTIFICATE DOES NOT AFFIRMATIVELY OR NEGATIVELY AMEND, EXTEND OR ALTER THE COVERAGE AFFORDED BY THE POLICIES BELOW. THIS CERTIFICATE OF INSURANCE DOES NOT CONSTITUTE A CONTRACT BETWEEN THE ISSUING INSURER(S), AUTHORIZED REPRESENTATIVE OR PRODUCER, AND THE CERTIFICATE HOLDER.

**IMPORTANT:** If the certificate holder is an ADDITIONAL INSURED, the policy(ies) must be endorsed. If SUBROGATION IS WAIVED, subject to the terms and conditions of the policy, certain policies may require an endorsement. A statement on this certificate does not confer rights to the certificate holder in lieu of such endorsement(s).

|  |  |   |               |
|--|--|---|---------------|
| <b>PRODUCER</b><br>Cross Insurance<br>74 Gilman Road<br>P.O. Box 1388<br>Bangor ME 04401<br>INSURED<br>Sign Services Inc & Nova Recycling, Inc.<br>512 Wolfboro Road<br>Stetson ME 04488 |  | <b>CONTACT NAME:</b> Danielle Neal<br><b>PHONE (A/C, No. Ext):</b> (207) 947-7345 <b>FAX (A/C, No.):</b><br><b>E-MAIL ADDRESS:</b> dneal@crossagency.com<br><b>PRODUCER CUSTOMER ID #:</b> 00002346 |               |
|  |  | <b>INSURER(S) AFFORDING COVERAGE</b><br>INSURER A Hanover Insurance Group, Inc. 22292<br>INSURER B Maine Employers Mutual Ins Co.<br>INSURER C:<br>INSURER D:<br>INSURER E:<br>INSURER F:           | <b>NAIC #</b> |

**COVERAGES** CERTIFICATE NUMBER: 2010-2011 REVISION NUMBER:

THIS IS TO CERTIFY THAT THE POLICIES OF INSURANCE LISTED BELOW HAVE BEEN ISSUED TO THE INSURED NAMED ABOVE FOR THE POLICY PERIOD INDICATED NOTWITHSTANDING ANY REQUIREMENT, TERM OR CONDITION OF ANY CONTRACT OR OTHER DOCUMENT WITH RESPECT TO WHICH THIS CERTIFICATE MAY BE ISSUED OR MAY PERTAIN. THE INSURANCE AFFORDED BY THE POLICIES DESCRIBED HEREIN IS SUBJECT TO ALL THE TERMS, EXCLUSIONS AND CONDITIONS OF SUCH POLICIES. LIMITS SHOWN MAY HAVE BEEN REDUCED BY PAID CLAIMS.

| INSR LTR | TYPE OF INSURANCE  | ADDD. SUBR INSR   WVD | POLICY NUMBER                | POLICY EFF (MM/DD/YYYY) | POLICY EXP (MM/DD/YYYY) | LIMITS  |
|----------|--|-----------------------|------------------------------|-------------------------|-------------------------|---|
| A        | <b>GENERAL LIABILITY</b><br><input checked="" type="checkbox"/> COMMERCIAL GENERAL LIABILITY<br><input type="checkbox"/> CLAIMS-MADE <input checked="" type="checkbox"/> OCCUR<br>GEN'L AGGREGATE LIMIT APPLIES PER:<br><input checked="" type="checkbox"/> POLICY <input type="checkbox"/> PRO-JECT <input type="checkbox"/> LOC          | X                     | ZBP466375302                 | 12/24/2010              | 12/24/2011              | EACH OCCURRENCE \$ 1,000,000<br>DAMAGE TO RENTED PREMISES (Ea occurrence) \$ 500,000<br>MED EXP (Any one person) \$ 10,000<br>PERSONAL & ADV INJURY \$ 1,000,000<br>GENERAL AGGREGATE \$ 2,000,000<br>PRODUCTS - COMPIOP AGG \$ 2,000,000 |
|          | <b>AUTOMOBILE LIABILITY</b><br><input checked="" type="checkbox"/> ANY AUTO<br><input type="checkbox"/> ALL OWNED AUTOS<br><input type="checkbox"/> SCHEDULED AUTOS<br><input checked="" type="checkbox"/> HIRED AUTOS<br><input checked="" type="checkbox"/> NON-OWNED AUTOS<br><input checked="" type="checkbox"/> Hired Physical Damage |                       |                              | AWP466584202            | 12/24/2010              | 12/24/2011  |
|          | <b>UMBRELLA LIAB</b> <input type="checkbox"/> OCCUR<br><b>EXCESS LIAB</b> <input type="checkbox"/> CLAIMS-MADE<br>DEDUCTIBLE \$<br>RETENTION \$  |                       |                              |                         |                         | EACH OCCURRENCE \$<br>AGGREGATE \$<br>\$<br>\$  |
| B        | <b>WORKERS COMPENSATION AND EMPLOYERS' LIABILITY</b><br>ANY PROPRIETOR/PARTNER/EXECUTIVE OFFICER/MEMBER EXCLUDED? (Mandatory in NH) <input type="checkbox"/> Y/N<br>If yes, describe under DESCRIPTION OF OPERATIONS below   | N/A                   | 510-1800133                  | 12/24/2009              | 12/24/2010              | WC STATUS-LIMITS OTH-ER<br>E.L. EACH ACCIDENT \$ 500,000<br>E.L. DISEASE - EA EMPLOYEE \$ 500,000<br>E.L. DISEASE - POLICY LIMIT \$ 500,000   |
| A        | <b>Leased or Rented Equip.</b><br><b>Installation floater</b>  |                       | ZBP466375302<br>Special form | 12/24/2010              | 12/24/2011              | Limit: \$50,000 \$500 Ded<br>Limit \$50,000   |

**DESCRIPTION OF OPERATIONS / LOCATIONS / VEHICLES (Attach ACORD 101, Additional Remarks Schedule, if more space is required)**  
 The certificate holder Icon Identity Solutions Inc and its subsidiaries and ImageCare Maintenance Services LLC is an additional insured with respect to work perform by insured. Insured agrees to hold ICON Solutions harmless for any loss by reason of damage to property or injury to person caused by performance of work hereunder, and to defend any action brought against ICON Identity Solutions and to pay any judgement rendered in such action.

|  |   |
|--|---|
| <b>CERTIFICATE HOLDER</b><br>(847) 631-3798 vendorinfo@iconid.com<br>ICON Identity Solutions<br>East Coast Signs<br>1418 Elmhurst Rd.<br>Elk Grove Village, IL 60007 | <b>CANCELLATION</b><br>SHOULD ANY OF THE ABOVE DESCRIBED POLICIES BE CANCELLED BEFORE THE EXPIRATION DATE THEREOF, NOTICE WILL BE DELIVERED IN ACCORDANCE WITH THE POLICY PROVISIONS.<br>AUTHORIZED REPRESENTATIVE<br>Danielle Neal/DN2 |
|--|---|

OWNERS CONSENT AND AGREEMENT

I, BACK COVE COMPANY, being the owner of the premises located at  
(print property owners name)

127 MARGINAL WAY in Portland, Maine, hereby give consent to the  
(print property address)

erection of ~~a~~ certain sign ~~awning/banner~~ owned by HALGREEN EASTERN CO., INC.  
(print lessee's name)

over the sidewalk or on building from said premises as described in  
application to the Division of Inspection Services.

And in consideration of the issuance of said permit, owner of said premises,  
in event said sign shall cease to serve the purpose for which it was erected  
or shall become dangerous and in event the owner of said sign shall fail to  
remove said sign or make it permanently safe in case the sign still serves  
the purpose for which it was erected, hereby agrees for himself or itself,  
for his heirs, its successors, and his or its assigns, to completely remove  
said sign.

  
Signature of Property Owner  
VP of Back Cove Co

11/30/10  
Date

\_\_\_\_\_  
Signature of Lessee

\_\_\_\_\_  
Date

SAFETY SWITCH  
(8FT MAX. DISTANCE  
TO FIRST LETTER)

| WIRING GUIDELINE FROM MANUFACTURER TO MINIMIZE VOLTAGE DROP |            |  |
|---|------------|--|
| DISTANCE FROM POWER SUPPLY TO FIRST LETTER                  | WIRE GAUGE |  |
| 1FT TO 15FT #18GA. WIRE PRE-INSTALLED IN POWER SUPPLY       | #18        |  |
| 16FT TO 50FT #14AWG + 5FT OF 18 AWG                         | #14        |  |
| 51FT TO 125 FT #12AWG + 5FT OF 18 AWG                       | #12        |  |
| 126FT TO 200FT #10AWG + 5FT OF 18 AWG                       | #10        |  |

MULBERRY DOUBLE POLE SWITCH WIRING DIAGRAM

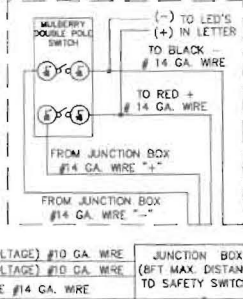

LOCATED IN ELECTRICAL EQUIPMENT ROOM

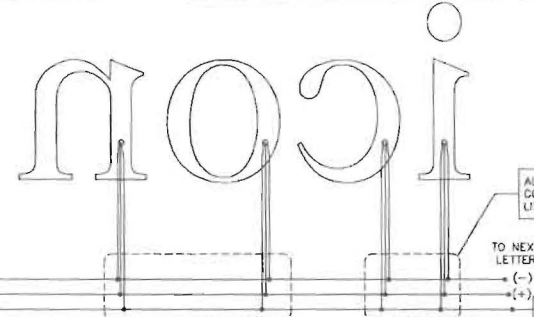
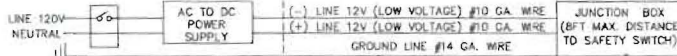

SCALE: N.T.S. REF. # 1

DETAIL - TYPICAL WIRING DIAG.

**Populating the Channel Letter**

Populating a channel letter with ChannelLED4 is as easy as peeling the liner off the mounting tape and firmly pressing the light modules in the desired locations.  
NOTE: Bonding surface should be clean and dry.

To determine where the light modules should be placed and how many to use, SloanLED4 offers the following guidelines. (Results may vary based on lens selection and letter construction)

- ChannelLED4 modules are designed to be placed in rows
  - ChannelLED4 Long modules should have a 2" spacing between modules within the row. This will result in 2 modules per foot.
  - ChannelLED4 Short modules should have a 2.5" spacing between modules within the row. This will result in 3 modules per foot.
  - ChannelLED4 Cool Colors (Blue and Green) should have a spacing of 1.5" between modules within the row. This will result in 3 modules per foot.
- ChannelLED4 modules are designed to cover a stroke width of 5" in a channel letter (letter depth 4" to 10"). Letters with a 5" stroke width or smaller should have one row of ChannelLED4 modules. Letters with a stroke width larger than 5" would have multiple rows placed 4" to 5" on center as needed to cover the entire stroke width.
- When all modules are in place, the secondary output from the power supply can be connected. Multiple letters in a sign can be connected to the power supply in parallel or series. However, for large letters with more than 45 modules or letters wired in series with more than 45 modules, connect the power supply lead to the middle of the series instead of the end. Use UL listed wire nuts or UL listed insulation Displacement Connectors to make this connection and to cap off the open ends of the row.

Power from power supply. Make connection with wire nuts. WARNING: CHECK POLARITY. RED TO RED / BLACK TO BLACK ONLY.

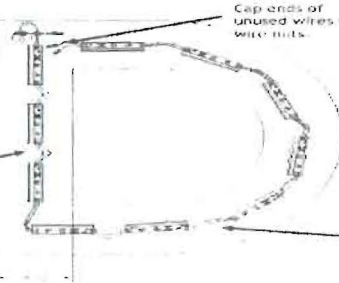
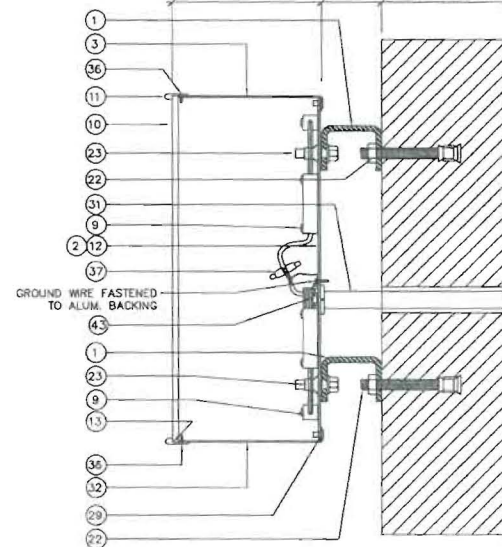

Fig. 2. 24" Channel letter with 4" stroke populated with one stroke of ChannelLED4. 4"

5" 2" FIELD VERIFY



WARNING: CHANGE IN WIRING POLARITY WILL CAUSE NON-OPERATION OF LED SEGMENTS

NOTE: CLIP CABLE SHALL BE EXPOSED BETWEEN LETTERS. THE CABLE SHALL BE SUPPORTED AND SECURED AT INTERVALS NOT EXCEEDING 8 FT. SEE NEC 725.61(E)(7), TABLE 725.61 AND 725.82(A).

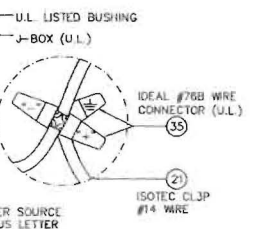

SECTION

SCALE: 3"=1'-0" REF. #

| REVISIONS |          |    |                                 |
|-----------|----------|----|---------------------------------|
| No.       | DATE     | BY | DESCRIPTION                     |
| 1         | 04/25/08 | AM | REMOVED PG # 3 FROM THE DRAWING |
| 2         | 08/06/08 | AH | ENGINEERING REVIEW              |

**icon**  
Identity Solutions

1415 ELMHURST RD.  
BLK GROVE VILLAGE  
ILLINOIS 60007

**ENGINEERING DRAWING**

PROJECT:

LOCATION: VARIOUS

TITLE: LED LETTERS

|                 |                              |
|-----------------|------------------------------|
| JOB #           | APPROVED BY / DATE           |
| DRAWN: ABP      | ENGR MGR: <i>[Signature]</i> |
| DATE: 03/07/08  | CPY MGR:                     |
| SCALE: AS NOTED | PROJ MGR:                    |
| FILE: WAL2560C  | SALES MGR:                   |
|                 | SHEET # S2 of 3              |

DRAWINGS ARE THE EXCLUSIVE PROPERTY OF ICON IDENTITY SOLUTIONS INC., ANY UNAUTHORIZED USE OR DUPLICATION IS NOT PERMITTED.

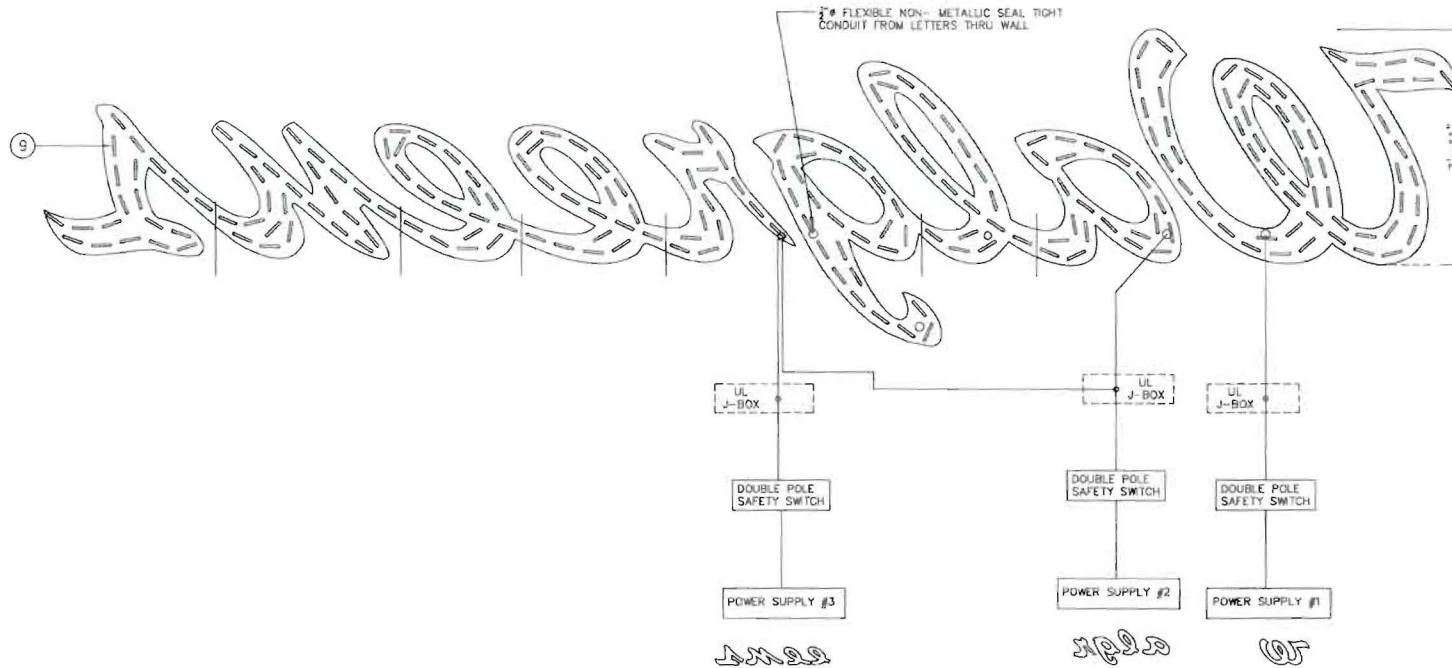

| LED LIGHTS         | W                    | a  | l                    | g  | r  | e                    | e  | n  | s                         | TOTAL |
|--------------------|----------------------|----|----------------------|----|----|----------------------|----|----|---------------------------|-------|
| # OF LED           | 63                   | 21 | 20                   | 26 | 15 | 20                   | 18 | 25 | 20                        | 228   |
| AC-DC POWER SUPPLY | (1)60WATT 12V P.S.#1 |    | (1)60WATT 12V P.S.#2 |    |    | (1)60WATT 12V P.S.#3 |    |    | 3 X 60 WATTS POWER SUPPLY |       |
| AMPS LOAD          | 1.0 AMP              |    | 1.0 AMP              |    |    | 1.0 AMP              |    |    | 3.0 AMPS                  |       |
| CIRCUIT            | 1 X 20 AMP CIRCUIT   |    |                      |    |    |                      |    |    | 1-20 AMP CIRCUIT          |       |

DETAIL - WIRING DIAGRAM

SCALE: 1/2"=1'-0"  
REF. # 2

| REVISIONS |          |    |                                 |
|-----------|----------|----|---------------------------------|
| No.       | DATE     | BY | DESCRIPTION                     |
| 1         | 04/25/08 | AM | REMOVED PD # 3 FROM THE DRAWING |
| 2         | 08/06/08 | AM | ENGINEERING REVIEW              |

**icon**  
Identity Solutions

1418 ELMHURST RD.  
ELK GROVE VILLAGE  
ILLINOIS 60007

**ENGINEERING DRAWING**

PROJECT:



LOCATION: VARIOUS (SLOAN LED)

TITLE: 23'-8 1/2" ILLUM. SCRIPT LETTER SET

|                 |                                |
|-----------------|--------------------------------|
| JOB #           | APPROVED BY / DATE             |
| DRAWN: ABP      | ENGR. / DATE: <i>AM</i> 8-8-08 |
| DATE: 03/07/08  | OPR. / DATE:                   |
| SCALE: AS NOTED | PROJ. MGR.:                    |
| FILE: WAL2560C  | SALES MGR.:                    |
|                 | SHEET # S3 of 3                |

DRAWINGS ARE THE EXCLUSIVE PROPERTY OF ICON IDENTITY SOLUTIONS INC., ANY UNAUTHORIZED USE OR DUPLICATION IS NOT PERMITTED.

1.33 x 11.33 = 15.07 #

LETTER STYLE TO BE HELVETICA MEDIUM  
 NOTE: DISCONNECT SWITCH TO BE WITHIN SIGHT OF SIGN

11.33

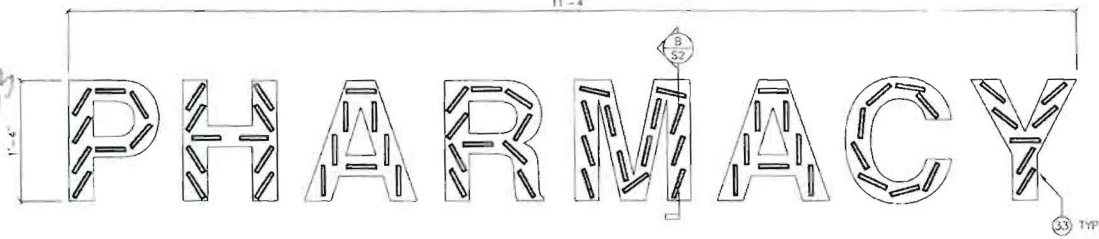

### BILL OF MATERIAL

| ITEM | QTY.     | DESCRIPTION  | SPECS |
|------|----------|--|-------|
| 1    | AS REQ'D | 2" X 1-1/2" X 3/16" #6061 ALUM. CHANNEL MOUNTING CLIPS       | -     |
| 2    | AS REQ'D | 050 ALUM. LETTER BACKING FASTENED TO ALUM. FILLER            | 3003  |
| 3    | AS REQ'D | D40 ALUMINUM BRONZE PRE-COAT FILLER PANEL - (L) WRAPPED      |       |
| 9    | 72       | 3 LED SLOAN#DL4-CC RED LONG MODULES                          |       |
| 10   | AS REQ'D | 3/16" THICK #2793 RED ACRYLIC FACE                           |       |
| 11   | AS REQ'D | BRONZE TRIM CAP (1/8" X 3/4")                                |       |
| 12   | AS REQ'D | PAINT INTERIOR FLAT REFLECTIVE WHITE                         |       |
| 13   | AS REQ'D | WELD ON 40 A RESIN BOND                                      |       |
| 17   | AS REQ'D | 20 AMP MULBERRY SAFETY SWITCH                                | 120 V |
| 18   | 1        | 60 WATT, 12V POWER SUPPLY (SLOAN# 701507-WP)                 |       |
| 21   | AS REQ'D | AWG#18, 2 CONDUCTOR, PVC JACKETED, NEC TYPE PLCC (100' ROLL) |       |
| 22   | AS REQ'D | 1/4"-20 S.S. ANCHOR BOLT                                     |       |
| 23   | AS REQ'D | 1/4"-20 HEX HEAD BOLTS W/ NUT AND WASHER                     |       |
| 29   | AS REQ'D | RIVET, ALUMINUM #43, 1/8" x 1/4"                             |       |
| 31   | AS REQ'D | UL LISTED CONDUIT AS PER LOCAL CODES                         |       |
| 32   | AS REQ'D | PRE-DRILLED 3/8" DRAIN HOLE                                  |       |
| 33   | AS REQ'D | LOCATION OF ELECTRICAL & UL LABELS                           |       |
| 34   | AS REQ'D | TOUGH UP PAINT   |       |
| 35   | AS REQ'D | WIRE NUT   |       |
| 36   | AS REQ'D | #8 S.S. FLAT HEAD SCREWS                                     |       |

LETTERS LAYOUT

SCALE: 3/4"=1'-0"  
 REF. #

| LED LIGHTS         | P  | H  | A | R  | M  | A | C | Y | TOTAL                    |
|--------------------|--|----|---|----|----|---|---|---|--------------------------|
| # OF LED'S         | 8  | 10 | 8 | 10 | 13 | 8 | 8 | 7 | 72                       |
| AC-DC POWER SUPPLY | 60 WATT, 12V POWER SUPPLY (RUNS UP TO 90 SEGMENTS) |    |   |    |    |   |   |   | 1 X 60 WATT POWER SUPPLY |
| AMPS LOAD          | 1.0 AMPS   |    |   |    |    |   |   |   | 1.0 AMPS                 |
| CIRCUIT            | 1 X 15 AMP CIRCUIT                                 |    |   |    |    |   |   |   | 1-15 AMP CIRCUIT         |

120 VOLTS ELECTRICAL SUPPLY

WARNING: CHANGE IN WIRING POLARITY WILL CAUSE SIGN OPERATION OF LED SEGMENTS

SIGN INTERIOR TO BE PAINTED FLAT ENAMEL WHITE FOR MAXIMUM REFLECTIVITY

USE WHITE SILICONE TO CONCEAL LIGHT LEAKS

THIS SIGN TO BEAR THIS MARK

NOTE: QUANTITY FOR POWER SUPPLY REFLECTS SINGLE SIGN INSTALLATION ONLY

NOTE: ELECTRICAL FEED HOLES & FASTENERS PER SIGN MANUFACTURERS CRITERIA

| AREA/WEIGHT                          |
|--------------------------------------|
| SIGN SQUARE FOOTAGE:<br>15.1 SQ. FT. |
| ESTIMATED SIGN WEIGHT:<br>#126 Lbs   |

LED CHART, SIGN AREA & SIGN WEIGHT

SCALE: 3/4"=1'-0"  
 REF. #

DETAIL

SCALE: N.T.S.  
 REF. #

| REVISIONS |      |    |             |
|-----------|------|----|-------------|
| No.       | DATE | BY | DESCRIPTION |
|           |      |    |             |
|           |      |    |             |

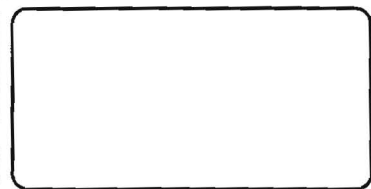

PROJECT: **Walgreens**

LOCATION: VARIES

TITLE: 16" PHARMACY LED LETTERS (SLOAN)

| JOB #           | APPROVED BY / DATE |
|-----------------|--------------------|
|                 | ENR. MGR.          |
|                 | OPR. MGR.          |
| DRAWN:          | PROJ. MGR.         |
| DATE: 5/30/06   | SALES MGR.         |
| SCALE: AS NOTED |                    |
| FILE: WAL1738B  | SHEET # S1 of 2    |

### Populating the Channel Letter

Populating a channel letter with ChannelLED4 is as easy as peeling the liner off the mounting tape and firmly pressing the light modules in the desired locations.  
 NOTE Bonding surface should be clean and dry.

To determine where the light modules should be placed and how many to use, SloanLED offers the following guidelines: (Results may vary based on lens selection and letter construction)

1. ChannelLED4 modules are designed to be placed in rows
  - a. ChannelLED4 Long modules should have a 2" spacing between modules within the row. This will result in 2 modules per foot.
  - b. ChannelLED4 Short modules should have a 2.5" spacing between modules within the row. This will result in 3 modules per foot.
  - c. ChannelLED4 Cool Colors (Blue and Green) should have a spacing of 1.5" between modules within the row. This will result in 3 modules per foot.
2. ChannelLED4 modules are designed to cover a stroke width of 5" in a channel letter (letter depth 4" to 10"). Letters with a 5" stroke width or smaller should have one row of ChannelLED4 modules. Letters with a stroke width larger than 5" would have multiple rows placed 4" to 5" on center as needed to cover the entire stroke width.
3. When all modules are in place, the secondary output from the power supply can be connected. Multiple letters in a sign can be connected to the power supply in parallel or series. However, for large letters with more than 45 modules or letters wired in series with more than 45 modules, connect the power supply lead to the middle of the series instead of the end. Use UL listed wire nuts or UL listed Insulation Displacement Connectors to make this connection and to cap off the open ends of the row.

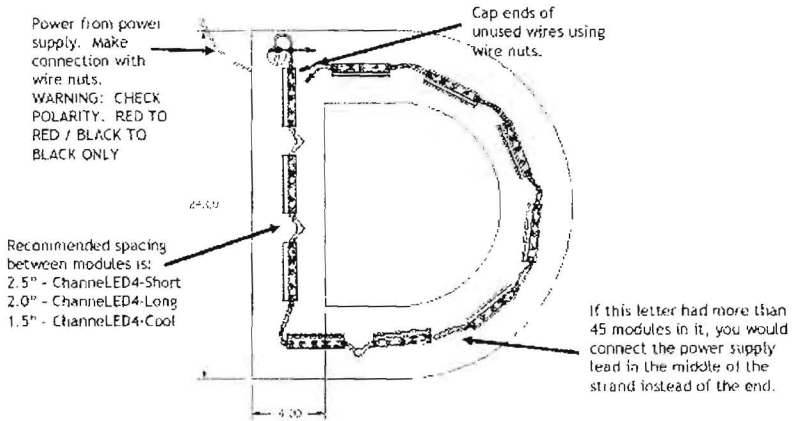
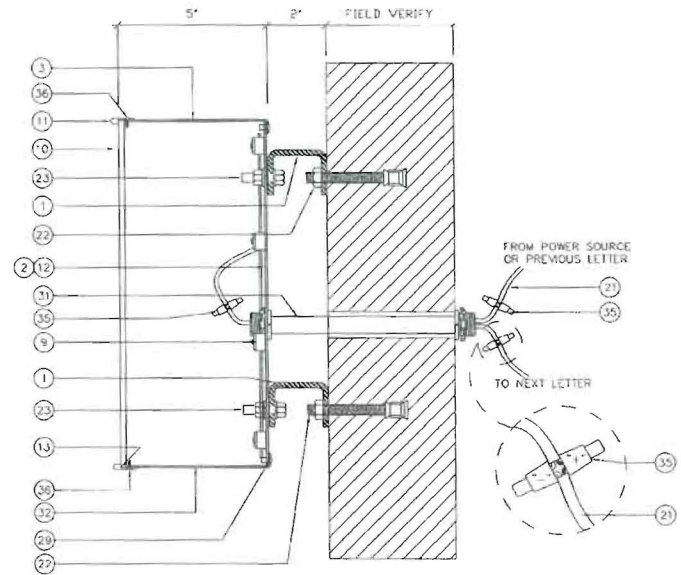

Fig. 2 - 24" Channel letter with 4" stroke populated with one stroke of ChannelLED4 - 4".



WARNING:  
 CHANGE IN WIRING POLARITY WILL  
 CAUSE NON-OPERATION OF LED  
 SEGMENTS

#### NOTES

#### SECTION

SCALE: 3"=1'-0"  
 REF #

| REVISIONS |      |    |             |
|-----------|------|----|-------------|
| No.       | DATE | BY | DESCRIPTION |
|           |      |    |             |
|           |      |    |             |

|  |
|--|
|  |
|--|

|  |
|--|
|  |
|--|

PROJECT:  **Walgreens**  
 LOCATION VARIES  
 TITLE: 16" "PHARMACY" LED LETTERS (SLOAN)

|                 |                    |
|-----------------|--------------------|
| JOB #           | APPROVED BY / DATE |
|                 | ENCL. MGR:         |
|                 | OPR. MGR:          |
| DRAWN:          |                    |
| DATE: 5/30/06   | PROJ. MGR:         |
| SCALE: AS NOTED | SALES MGR:         |
| FILE: WAL1738B  | SHEET # S2 of 2    |



$$1.33 \times 6.72 = 8.94$$

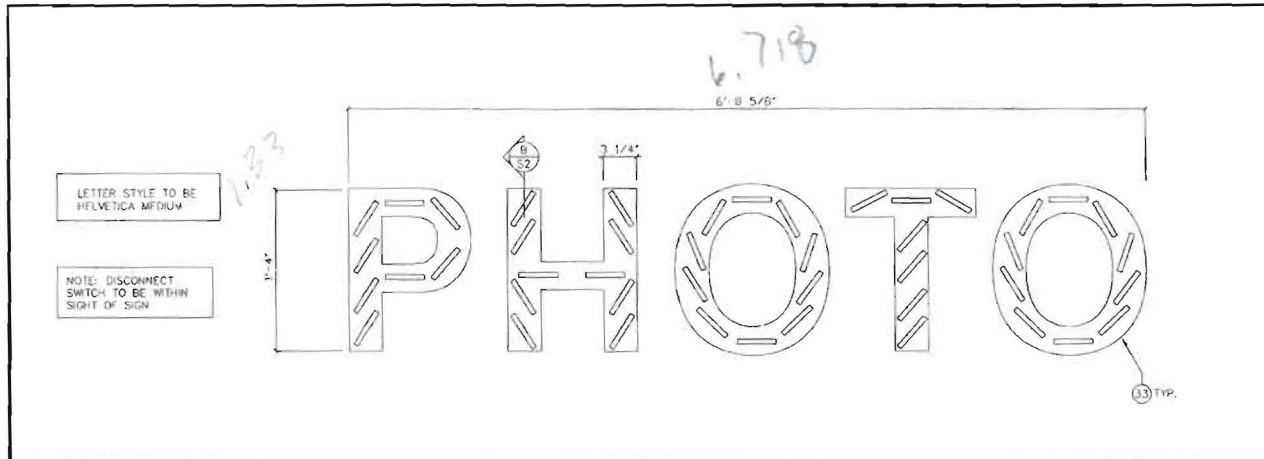

LETTER STYLE TO BE HELVETICA MEDIUM

NOTE: DISCONNECT SWITCH TO BE WITHIN SIGHT OF SIGN

LETTERS LAYOUT

SCALE: 1"=1'-0"  
REF. #

| LED LIGHTS         | P  | H  | O  | T | O  | TOTAL                     |
|--------------------|--|----|----|---|----|---------------------------|
| # OF LED'S         | 6  | 10 | 10 | 7 | 10 | 45                        |
| AC/DC POWER SUPPLY | 60 WATT, 12V POWER SUPPLY (RUNS UP TO 90 SEGMENTS) |    |    |   |    | 1 X 60 WATTS POWER SUPPLY |
| AMPS LOAD          | 1.0 AMP  |    |    |   |    | 1.0 AMP                   |
| CIRCUIT            | 1 X 15 AMP CIRCUIT                                 |    |    |   |    | 1-15 AMP CIRCUIT          |

AREA/WEIGHT

SIGN SQUARE FOOTAGE:  
8.1 SQ. FT.  
ESTIMATED SIGN WEIGHT:  
40 LBS

BILL OF MATERIAL

| ITEM | QTY      | DESCRIPTION  | SPECS. |
|------|----------|--|--------|
| 1    | AS REQ'D | 2" X 1-1/2" X 3/16" #6061 ALUM. CHANNEL MOUNTING CLIPS       | -      |
| 2    | AS REQ'D | .030 ALUM. LETTER BACKING FASTENED TO ALUM. FILLER           | 3003   |
| 3    | AS REQ'D | .040 ALUMINUM BRONZE PRE-COAT FILLER PANEL - (L) WRAPPED     |        |
| 9    | 45       | 3 LED SLOAN#DLA-CC RED LONG MODULES                          |        |
| 10   | AS REQ'D | 3/16" THICK #2793 RED ACRYLIC FACE                           |        |
| 11   | AS REQ'D | BRONZE TRIM CAP (1/8" X 3/4")                                |        |
| 12   | AS REQ'D | PAINT INTERIOR FLAT REFLECTIVE WHITE                         |        |
| 13   | AS REQ'D | WELD-ON 40 & RESIN BOND                                      |        |
| 17   | AS REQ'D | 20 AMP MULBERRY SAFETY SWITCH                                | 120 V  |
| 18   | 1        | 60 WATT, 12V POWER SUPPLY (SLOAN# 701507-WP)                 |        |
| 21   | AS REQ'D | AWG#18, 2 CONDUCTOR, PVC JACKETED, NEC TYPE PLCC (100' ROLL) |        |
| 22   | AS REQ'D | 1/4"-20 S.S. ANCHOR BOLT                                     |        |
| 23   | AS REQ'D | 1/4"-20 HEX HEAD BOLTS W/ NUT AND WASHER                     |        |
| 29   | AS REQ'D | RIVET, ALUMINUM #43, 1/8"Ø x 1/4"                            |        |
| 31   | AS REQ'D | UL LISTED CONDUIT AS PER LOCAL CODES                         |        |
| 32   | AS REQ'D | PRE-DRILLED 3/8"Ø DRAIN HOLE                                 |        |
| 33   | AS REQ'D | LOCATION OF ELECTRICAL & U.L. LABELS                         |        |
| 34   | AS REQ'D | TOUCH UP PAINT   |        |
| 35   | AS REQ'D | WIRE NUT   |        |
| 36   | AS REQ'D | #8 S.S. FLAT HEAD SCREWS                                     |        |

LED CHART, SIGN AREA & SIGN WEIGHT

SCALE: N/A  
REF. #

DETAIL

SCALE: N.T.S.  
REF. #

| REVISIONS |      |    |             |
|-----------|------|----|-------------|
| No.       | DATE | BY | DESCRIPTION |
|           |      |    |             |
|           |      |    |             |

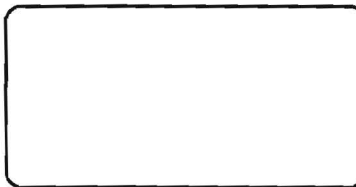

PROJECT:

LOCATION VARIES

TITLE 16" 'PHOTO' LED LETTERS (SLOAN)

| JOB #           | APPROVED BY / DATE             |
|-----------------|--------------------------------|
|                 | ENGR. MGR:                     |
|                 | OPR. MGR:                      |
| DRAWN:          | PROJ. MGR:                     |
| DATE: 5/24/06   | SALES MGR:                     |
| SCALE: AS NOTED | FILE: WAL1721B SHEET # S1 of 2 |

## Populating the Channel Letter

Populating a channel letter with ChannelLED4 is as easy as peeling the liner off the mounting tape and firmly pressing the light modules in the desired locations.

NOTE: Bonding surface should be clean and dry.

To determine where the light modules should be placed and how many to use, SloanLED offers the following guidelines: (Results may vary based on lens selection and letter construction).

- ChannelLED4 modules are designed to be placed in rows
  - ChannelLED4 Long modules should have a 2" spacing between modules within the row. This will result in 2 modules per foot.
  - ChannelLED4 Short modules should have a 2.5" spacing between modules within the row. This will result in 3 modules per foot.
  - ChannelLED4 Cool Colors (Blue and Green) should have a spacing of 1.5" between modules within the row. This will result in 3 modules per foot.
- ChannelLED4 modules are designed to cover a stroke width of 5" in a channel letter (letter depth 4" to 10"). Letters with a 5" stroke width or smaller should have one row of ChannelLED4 modules. Letters with a stroke width larger than 5" would have multiple rows placed 4" to 5" on center as needed to cover the entire stroke width.
- When all modules are in place the secondary output from the power supply can be connected. Multiple letters in a sign can be connected to the power supply in parallel or series. However, for large letters with more than 45 modules or letters wired in series with more than 45 modules, connect the power supply lead to the middle of the series instead of the end. Use UL listed wire nuts or UL listed Insulation Displacement Connectors to make this connection and to cap off the open ends of the row.

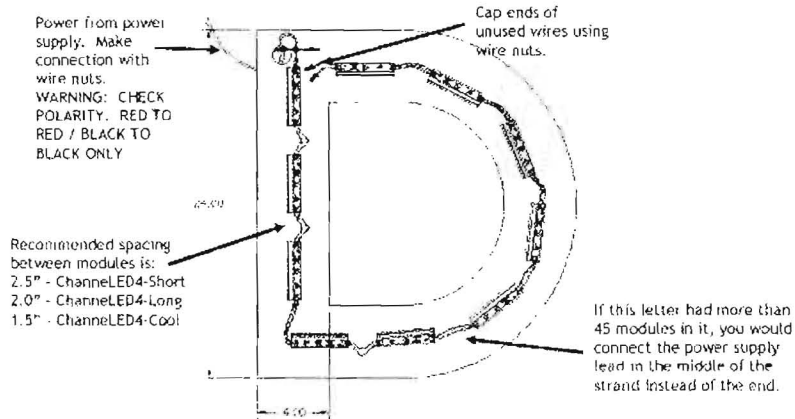
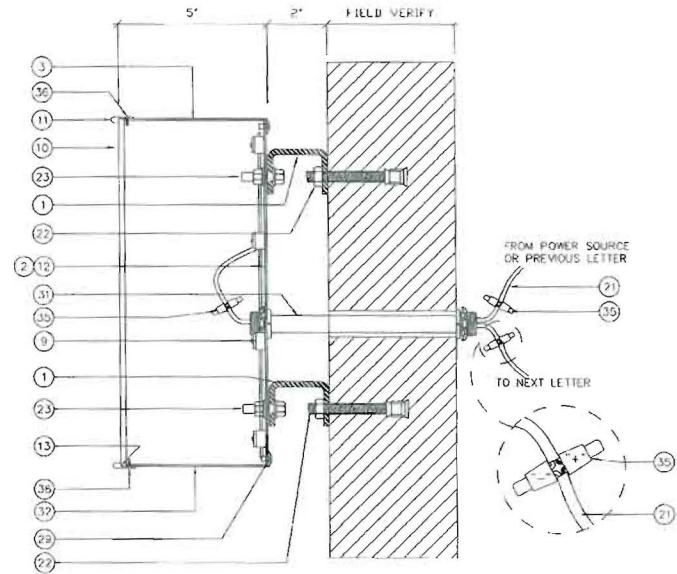

Fig. 2 24" Channel letter with 4" stroke populated with one stroke of ChannelLED4 4".



NOTES

SECTION

SCALE: 1/8"=1'-0"

| REVISIONS |      |    |             |
|-----------|------|----|-------------|
| No        | DATE | BY | DESCRIPTION |
|           |      |    |             |

**icon** Identity Solutions  
 1418 ELMHURST RD.  
 ELK GROVE VILLAGE  
 ILLINOIS 60007

**ENGINEERING DRAWING**

PROJECT:  LOCATION VARIES

TITLE: 16" 'PHOTO' LED LETTERS (SLOAN)

| JOB #           | APPROVED BY / DATE |
|-----------------|--------------------|
|                 |                    |
| DRAWN:          | ENGR. MGR.:        |
| DATE: 5/24/06   | OPR. MGR.:         |
| SCALE: AS NOTED | PROJ. MGR.:        |
| FILE: WAL1721B  | SALES MGR.:        |
|                 | SHEET # S2 of 2    |

DRAWINGS ARE THE EXCLUSIVE PROPERTY OF ICON IDENTITY SOLUTIONS INC., ANY UNAUTHORIZED USE OR DUPLICATION IS NOT PERMITTED.

**Fore River Company** 5 Milk Street P.O. Box 7525 Portland, Maine 04112 (207) 772-6404

|  |  |  |
|--|--|--|
| <b>SIGNAGE APPROVAL APPLICATION</b>  |  | DATE: 11/1/10  |
| APPLICANT:<br>Walgreen Eastern Co., Inc.   | LOCATION: Store # 11886<br>127 Marginal Way<br>Portland, Maine | ATTACHED DRAWINGS:<br>Icon Engineering drawings:<br>File -WAL 2560C dated 3/7/08 shts S1, S2, & S3<br>File -WAL1738B dated 5/30/06 shts S1 & S2<br>File -WAL1721B dated 5/24/06 shts S1 & S2<br>Walgreens Exterior elevations dated 11/30/10 Project #1692 pages 1 & 2 |
| CONDITIONS TO THE SIGNAGE APPROVAL:  |  |  |
| <ol style="list-style-type: none"><li>1. Sign installer shall use only non-corrosive/non-galvanic acting anchors. All anchors shall be set into mortar joints, not into masonry faces. Sign installer shall verify the structural adequacy of sign, brackets, anchors, and structure to which anchors are attached. When possible, through wall penetrations will be drilled at an upward angle (lower on the outside face of the wall than on the inside face) to promote drainage of any water to the outside of the building. All penetrations will be sealed with "Sealtight" fasteners and silicone sealant.</li><li>2. The sign shall be designed to comply with all of the sign standards which apply to the signage location, e.g.: City/Town requirements, P.A.D. special conditions, Interstate Regulations, and BOCA or IBC.</li><li>3. All signage approved herein is the personal property of the Applicant and its installation and maintenance are the responsibility of the Applicant. The Applicant should speak to its insurance agent about adding coverage for the signage.</li><li>4. Applicant shall remove the sign at the end of the tenancy, including any related electrical materials, and brackets or anchors; and shall patch holes.</li><li>5. The indemnity provision in Section 22 of the Lease shall apply to the sign.</li></ol> |  |  |
| SIGNATURE OF APPLICANT:<br><i>Sarah E. Belger</i> Auth Agent Walgreens   |  |  |
| APPROVAL OF OWNER/ASSOCIATION:<br><i>Mike P.</i>   |  |  |

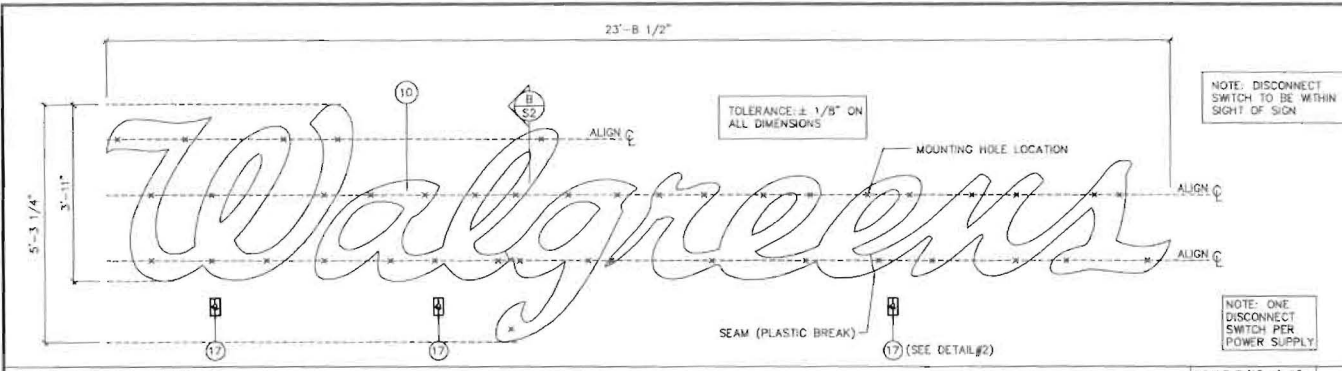

### BILL OF MATERIAL

| ITEM | QTY.      | DESCRIPTION   |
|------|-----------|---|
| 1    | 36        | 2" X 1-1/2" X 3/16" #6061 ALUM CHANNEL MOUNTING CLIPS             |
| 2    | 125 SQ.FT | 090 ALUM. LETTER BACKING FASTENED TO ALUM. FILLER                 |
| 3    | 118 FT.   | .040" ALUMINUM BRONZE PRE-COAT FILLER PANEL - (L) WRAPPED         |
| 9    | 228       | LED SLOAN #CL4-MB RED LONG MODULES                                |
| 10   | 125 SQ.FT | 3/16" THICK #2793 RED ACRYLIC FACE                                |
| 11   | 118 FT.   | BRONZE TRIM CAP (1/8" X 1")                                       |
| 12   | AS REQ'D  | PAINT INTERIOR FLAT REFLECTIVE WHITE                              |
| 13   | AS REQ'D. | WELD-ON 40 & RESIN BOND   |
| 17   | 3         | MULBERRY SAFETY SWITCH #30486 - 20 AMP (DOUBLE POLE), UL          |
| 18   | 3         | 60 WATT, 12V POWER SUPPLY (SLOAN# 701507-MP)                      |
| 21   | AS REQ'D  | ISOTEC 3 #14AWG (UL) CL3P   |
| 22   | 36        | 1/4"-20 S.S. ANCHOR BOLT (SEE SHEET#3 FOR OPTIONS)                |
| 23   | 36        | 1/4"-20 RIVNUT W/ 3/8-16 HEX HEAD BOLTS AND LOCK WASHER           |
| 29   | AS REQ'D  | RIVET, ALUMINUM #43, 1/8" x 1/4"                                  |
| 31   | AS REQ'D  | U.L. LISTED CONDUIT AS PER LOCAL CODES                            |
| 32   | AS REQ'D  | PRE-DRILLED 3/8" DRAIN HOLE                                       |
| 33   | AS REQ'D. | LOCATION OF ELECTRICAL & U.L. LABELS                              |
| 34   | AS REQ'D  | U.L. WEATHERPROOF 3/4" OUTLET BOX #H3-1-LM                        |
| 35   | AS REQ'D  | IDEAL #30-362 UL LISTED WEATHERPROOF WIRE CONNECTOR               |
| 36   | AS REQ'D  | #8 S.S. FLAT HEAD SCREWS  |
| 37   | AS REQ'D  | IDEAL #30-146 PRE-INSULATED CRIMP CONNECTOR, UL                   |
| 38   | AS REQ'D  | U.L. 2 X 4 GALV. STEEL HANDY BOX                                  |
| 43   | AS REQ'D. | 1/2" LONG CHASE NIPPLE (REGAL #1791) W/ 1/2" LOCK NUT (REGAL#801) |

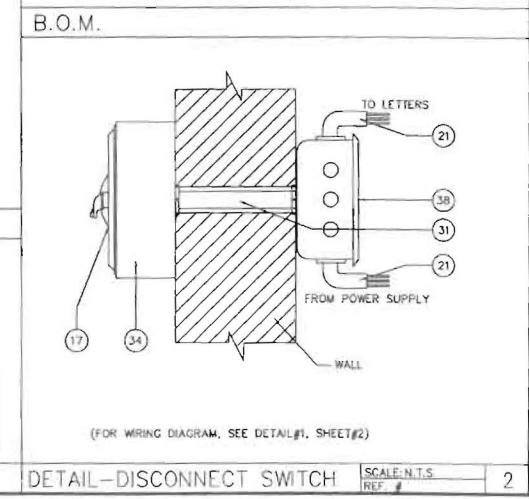
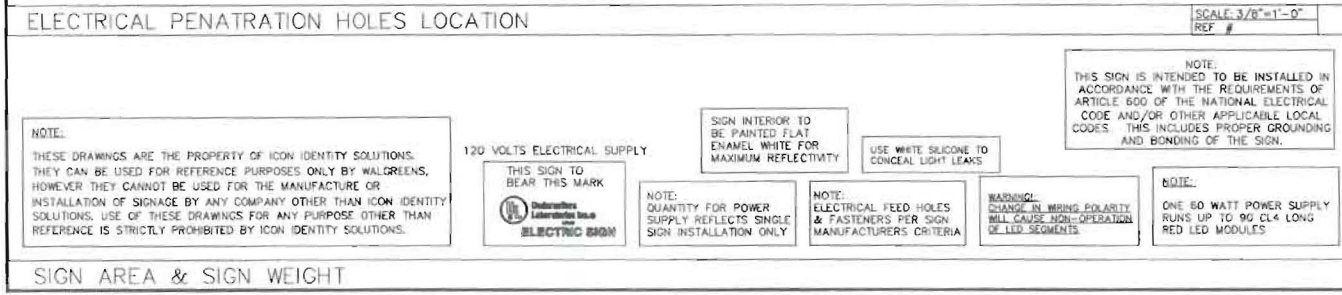
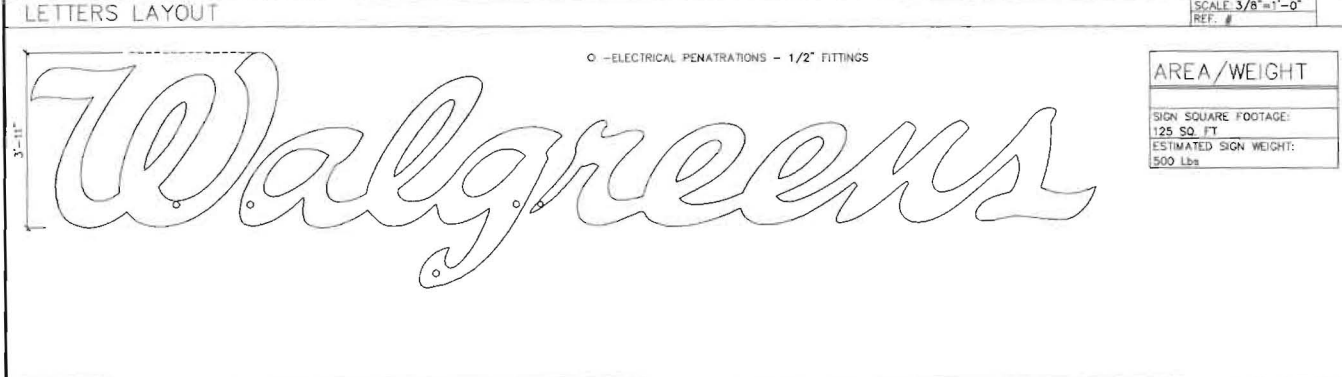

### SIGN AREA & SIGN WEIGHT

| REVISIONS |          |    |                                 |
|-----------|----------|----|---------------------------------|
| No.       | DATE     | BY | DESCRIPTION                     |
| 1         | 04/25/08 | AM | REMOVED PG # 3 FROM THE DRAWING |
| 2         | 08/06/08 | AH | ENGINEERING REVIEW              |

**DRAWINGS ARE THE EXCLUSIVE PROPERTY OF ICON IDENTITY SOLUTIONS INC., ANY UNAUTHORIZED USE OR DUPLICATION IS NOT PERMITTED.**

1418 ELMHURST RD.  
ELK GROVE VILLAGE  
ILLINOIS 60007

**ENGINEERING DRAWING**

PROJECT:

LOCATION: VARIOUS  
(SLOAN LED)

TITLE: 23'-8 1/2" ILLUM. SCRIPT LETTER SET

| JOB #           | APPROVED BY / DATE           |
|-----------------|------------------------------|
| DRAWN: ABP      | ENG. MGR: [Signature] 8-8-08 |
| DATE: 03/07/08  | PROJ. MGR:                   |
| SCALE: AS NOTED | SALES MGR:                   |
| FILE: WAL2560C  | SHEET # S1 of 3              |

**SAFETY SWITCH**  
(8FT MAX. DISTANCE TO FIRST LETTER)

**WIRING GUIDELINE FROM MANUFACTURER TO MINIMIZE VOLTAGE DROP**

| DISTANCE FROM POWER SUPPLY TO FIRST LETTER           | WIRE GAUGE |
|--|------------|
| 1FT TO 15FT #18GA WIRE PRE-INSTALLED IN POWER SUPPLY | 18         |
| 16FT TO 50FT #14AWG + 5FT OF 18 AWG                  | 14         |
| 51FT TO 125 FT #12AWG + 5FT OF 18 AWG                | 12         |
| 126FT TO 200FT #10AWG + 5FT OF 18 AWG                | 10         |

**MULBERRY DOUBLE POLE SWITCH WIRING DIAGRAM**

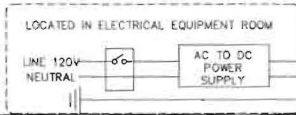
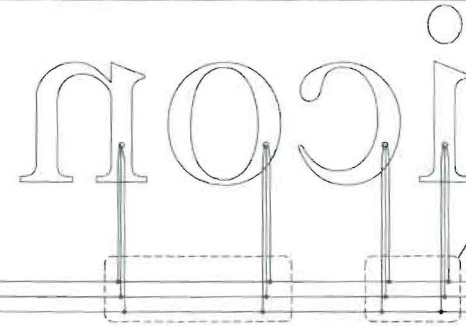
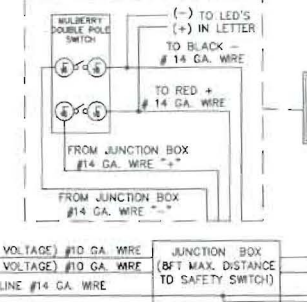

ALL SPLICES TO BE CONTAINED IN UL LISTED J-BOX



**DETAIL - TYPICAL WIRING DIAG.**

SCALE: N.T.S.  
REF. # 1

**Populating the Channel Letter**

Populating a channel letter with ChannelLED4 is as easy as peeling the liner off the mounting tape and firmly pressing the light modules in the desired locations. NOTE: Bonding surface should be clean and dry.

To determine where the light modules should be placed and how many to use, SloanLED offers the following guidelines. (Results may vary based on lens selection and letter construction)

- ChannelLED4 modules are designed to be placed in rows.
  - ChannelLED4 Long modules should have a 2" spacing between modules within the row. This will result in 2 modules per foot.
  - ChannelLED4 Short modules should have a 2.5" spacing between modules within the row. This will result in 3 modules per foot.
  - ChannelLED4 Cool Colors (Blue and Green) should have a spacing of 1.5" between modules within the row. This will result in 3 modules per foot.
- ChannelLED4 modules are designed to cover a stroke width of 5" in a channel letter (letter depth 4" to 10"). Letters with a stroke width of smaller should have one row of ChannelLED4 modules. Letters with a stroke width larger than 5" would have multiple rows placed 4" to 5" on center as needed to cover the entire stroke width.
- When all modules are in place, the secondary output from the power supply can be connected. Multiple letters in a sign can be connected to the power supply in parallel or series. However, for large letters with more than 45 modules or letters wired in series with more than 45 modules, connect the power supply lead to the middle of the series instead of the end. Use UL listed wire nuts or UL listed insulation Displacement Connectors to make this connection and to cap off the open ends of the row.

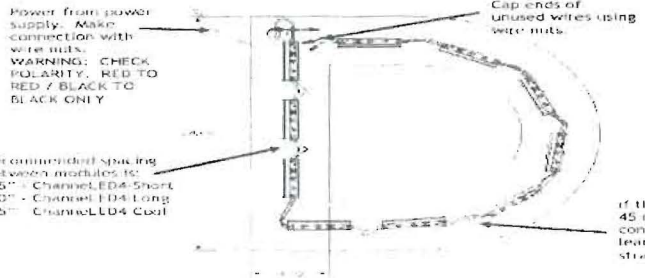
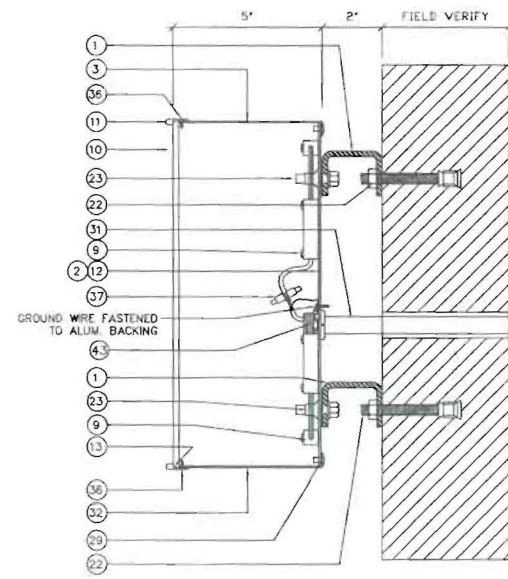

FIG. 2: 24" Channel letter with 4" stroke populated with one stroke of ChannelLED4 - 4"



**WARNING:**  
CHANGE IN WIRING POLARITY WILL CAUSE NON-OPERATION OF LED SEGMENTS

**NOTE:** CLIP CABLE SHALL BE EXPOSED BETWEEN LETTERS. THE CABLE SHALL BE SUPPORTED AND SECURED AT INTERVALS NOT EXCEEDING 8 FT. SEE NEC 725.61(E)(7), TABLE 725.61 AND 725.62(A).

**SECTION**

SCALE: 3"=1'-0"  
REF. #

**REVISIONS**

| No. | DATE     | BY: | DESCRIPTION                     |
|-----|----------|-----|---------------------------------|
| 1   | 04/25/08 | AM  | REMOVED PG # 3 FROM THE DRAWING |
| 2   | 08/06/08 | AH  | ENGINEERING REVIEW              |

**DRAWINGS ARE THE EXCLUSIVE PROPERTY OF ICON IDENTITY SOLUTIONS INC. ANY UNAUTHORIZED USE OR DUPLICATION IS NOT PERMITTED.**

**icon**  
Identity Solutions

1418 ELMHURST RD.  
ELK GROVE VILLAGE  
ILLINOIS 60007

**ENGINEERING DRAWING**

PROJECT:

LOCATION: VARIOUS

TITLE: LED LETTERS

|                 |                                |
|-----------------|--------------------------------|
| JOB #           | APPROVED BY / DATE             |
| DRAWN: ABP      | ENGR. MGR.: [Signature] 8-8-08 |
| DATE: 03/07/08  | OPR. MGR.:                     |
| SCALE: AS NOTED | PROJ. MGR.:                    |
| FILE: WAL2560C  | SALES MGR.:                    |
| SHEET # S2 of 3 |                                |

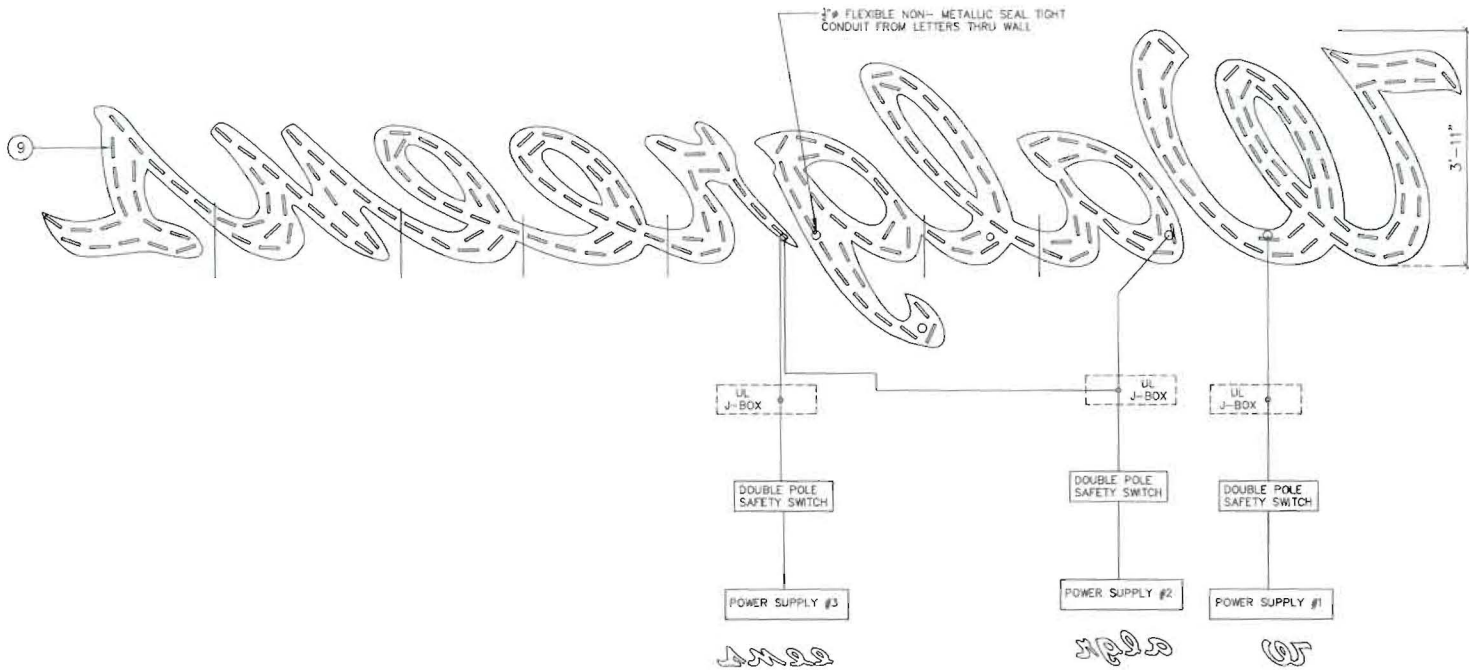

|                    |                      |    |                      |    |    |                      |    |    |                           |       |
|--------------------|----------------------|----|----------------------|----|----|----------------------|----|----|---------------------------|-------|
| LED LIGHTS         | W                    | a  | l                    | g  | r  | e                    | e  | n  | s                         | TOTAL |
| # OF LED           | 63                   | 21 | 20                   | 25 | 15 | 20                   | 18 | 25 | 20                        | 228   |
| AC-DC POWER SUPPLY | (1)60WATT 12V P.S.#1 |    | (1)60WATT 12V P.S.#2 |    |    | (1)60WATT 12V P.S.#3 |    |    | 3 X 60 WATTS POWER SUPPLY |       |
| AMPS LOAD          | 1.0 AMP              |    | 1.0 AMP              |    |    | 1.0 AMP              |    |    | 3.0 AMPS                  |       |
| CIRCUIT            | 1 X 20 AMP CIRCUIT   |    |                      |    |    |                      |    |    | 1-20 AMP CIRCUIT          |       |

DETAIL -- WIRING DIAGRAM

SCALE: 1/2"=1'-0"  
REF # 2

| REVISIONS |          |     |                                 |
|-----------|----------|-----|---------------------------------|
| No.       | DATE:    | BY: | DESCRIPTION                     |
| 1         | 04/25/08 | AM  | REMOVED PG # 3 FROM THE DRAWING |
| 2         | 08/06/08 | AH  | ENGINEERING REVIEW              |

DRAWINGS ARE THE EXCLUSIVE PROPERTY OF ICON IDENTITY SOLUTIONS INC., ANY UNAUTHORIZED USE OR DUPLICATION IS NOT PERMITTED.



1418 ELMBURST RD.  
ELK GROVE VILLAGE  
ILLINOIS 60007

**ENGINEERING DRAWING**

PROJECT:



LOCATION: VARIOUS  
(SLOAN LED)

TITLE: 23'-8 1/2" ILLUM. SCRIPT LETTER SET

|                 |                             |
|-----------------|-----------------------------|
| JOB #           | APPROVED BY / DATE          |
|                 | INCH: ABP<br>DATE: 03/07/08 |
| DRAWN: ABP      | PROJ. MGR.:                 |
| DATE: 03/07/08  | SALES MGR.:                 |
| SCALE: AS NOTED | FILE: WAL2560C              |
| SHEET # S3 of 3 |                             |

LETTER STYLE TO BE HELVETICA MEDIUM

NOTE: DISCONNECT SWITCH TO BE WITHIN SIGHT OF SIGN

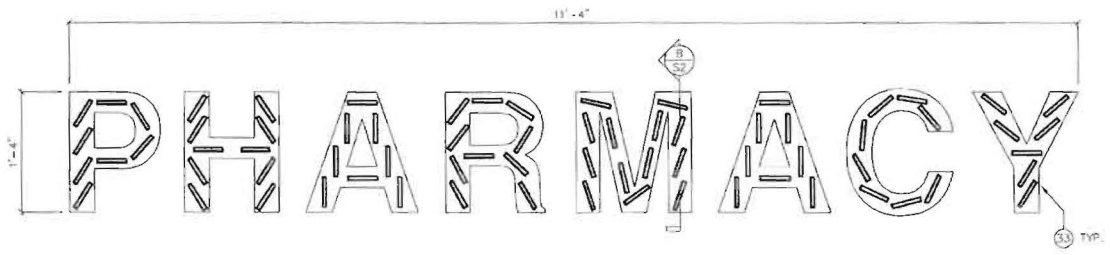

LETTERS LAYOUT

SCALE: 3/4"=1'-0"  
REF. #

| LED LIGHTS         | P  | H  | A | R  | M  | A | C | Y | TOTAL                      |
|--------------------|--|----|---|----|----|---|---|---|----------------------------|
| # OF LED'S         | 8  | 10 | 8 | 10 | 13 | 8 | 8 | 7 | 72                         |
| AC-DC POWER SUPPLY | 60 WATT, 12V POWER SUPPLY (RUNS UP TO 90 SEGMENTS) |    |   |    |    |   |   |   | 1 X 60 WATT'S POWER SUPPLY |
| AMPS LOAD          | 1.0 AMPS   |    |   |    |    |   |   |   | 1.0 AMPS                   |
| CIRCUIT            | 1 X 15 AMP CIRCUIT                                 |    |   |    |    |   |   |   | 1-15 AMP CIRCUIT           |

120 VOLTS ELECTRICAL SUPPLY

THIS SIGN TO BEAR THIS MARK

WARNING: CHANGE IN WIRING POLARITY WILL CAUSE SIGN OPERATION OF LED SEGMENTS

SIGN INTERIOR TO BE PAINTED FLAT ENAMEL WHITE FOR MAXIMUM REFLECTIVITY

USE WHITE SILICONE TO CORRECT LIGHT LEAKS

NOTE: QUANTITY FOR POWER SUPPLY REFLECTS SINGLE SIGN INSTALLATION ONLY

NOTE: ELECTRICAL FEED HOLES & FASTENERS PER SIGN MANUFACTURERS CRITERIA

AREA/WEIGHT

SIGN SQUARE FOOTAGE: 15.1 SQ. FT  
ESTIMATED SIGN WEIGHT: 81.26 Lbs

LED CHART, SIGN AREA & SIGN WEIGHT

SCALE: N/A  
REF. #

BILL OF MATERIAL

| ITEM | QTY.     | DESCRIPTION  | SPECS. |
|------|----------|--|--------|
| 1    | AS REQ'D | 2" X 1-1/2" X 3/16" #6061 ALUM. CHANNEL MOUNTING CLIPS       | -      |
| 2    | AS REQ'D | 050 ALUM. LETTER BACKING FASTENED TO ALUM. FILLER            | 3003   |
| 3    | AS REQ'D | 040' ALUMINUM BRONZE PRE-COAT FILLER PANEL - (L) WRAPPED     |        |
| 9    | 72       | 3 LED SLOAN#DL4-CC RED LONG MODULES                          |        |
| 10   | AS REQ'D | 3/16" THICK #2793 RED ACRYLIC FACE                           |        |
| 11   | AS REQ'D | BRONZE TRIM CAP (1/8" X 3/4")                                |        |
| 12   | AS REQ'D | PAINT INTERIOR FLAT REFLECTIVE WHITE                         |        |
| 13   | AS REQ'D | WELD-ON 40 & RESIN BOND                                      |        |
| 17   | AS REQ'D | 20 AMP MULBERRY SAFETY SWITCH                                | 120 V  |
| 18   | 1        | 60 WATT, 12V POWER SUPPLY (SLOAN# 701507-WP)                 |        |
| 21   | AS REQ'D | AWG#18, 2 CONDUCTOR, PVC JACKETED, NEC TYPE PLOC (100' ROLL) |        |
| 22   | AS REQ'D | 1/4"-20 S.S. ANCHOR BOLT                                     |        |
| 23   | AS REQ'D | 1/4"-20 HEX HEAD BOLTS W/ NUT AND WASHER                     |        |
| 29   | AS REQ'D | RIVET, ALUMINUM #43, 1/8" x 1/4"                             |        |
| 31   | AS REQ'D | U.L. LISTED CONDUIT AS PER LOCAL CODES                       |        |
| 32   | AS REQ'D | PRE-DRILLED 3/8" DRAIN HOLE                                  |        |
| 33   | AS REQ'D | LOCATION OF ELECTRICAL & U.L. LABELS                         |        |
| 34   | AS REQ'D | TOUCH UP PAINT   |        |
| 35   | AS REQ'D | WIRE NUT   |        |
| 36   | AS REQ'D | #8 S.S. FLAT HEAD SCREWS                                     |        |

DETAIL

SCALE: N.T.S.  
REF. #

REVISIONS

| No | DATE | BY | DESCRIPTION |
|----|------|----|-------------|
|    |      |    |             |

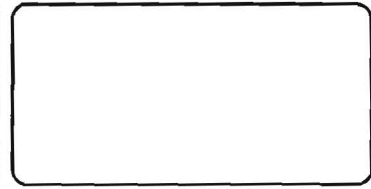

PROJECT:

LOCATION VARIES

TITLE 16" 'PHARMACY' LED LETTERS (SLOAN)

| JOB #           | APPROVED BY / DATE |
|-----------------|--------------------|
|                 | ENR MDR            |
|                 | OPR MDR            |
|                 | PROJ MDR           |
|                 | SALES MDR          |
| DATE: 5/30/06   |                    |
| SCALE: AS NOTED |                    |
| FILE: WAL1738B  | SHEET # S1 of 2    |

## Populating the Channel Letter

Populating a channel letter with ChannelLED4 is as easy as peeling the liner off the mounting tape and firmly pressing the light modules in the desired locations.  
NOTE: Bonding surface should be clean and dry.

To determine where the light modules should be placed and how many to use, SloanLED offers the following guidelines. (Results may vary based on lens selection and letter construction)

1. ChannelLED4 modules are designed to be placed in rows.
  - a. ChannelLED4 Long modules should have a 2" spacing between modules within the row. This will result in 2 modules per foot.
  - b. ChannelLED4 Short modules should have a 2.5" spacing between modules within the row. This will result in 3 modules per foot.
  - c. ChannelLED4 Cool Colors (Blue and Green) should have a spacing of 1.5" between modules within the row. This will result in 3 modules per foot.
2. ChannelLED4 modules are designed to cover a stroke width of 5" in a channel letter (letter depth 4" to 10"). Letters with a 5" stroke width or smaller should have one row of ChannelLED4 modules. Letters with a stroke width larger than 5" would have multiple rows placed 4" to 5" on center as needed to cover the entire stroke width.
3. When all modules are in place, the secondary output from the power supply can be connected. Multiple letters in a sign can be connected to the power supply in parallel or series. However, for large letters with more than 45 modules or letters wired in series with more than 45 modules, connect the power supply lead to the middle of the series instead of the end. Use UL listed wire nuts or UL listed Insulation Displacement Connectors to make this connection and to cap off the open ends of the row.

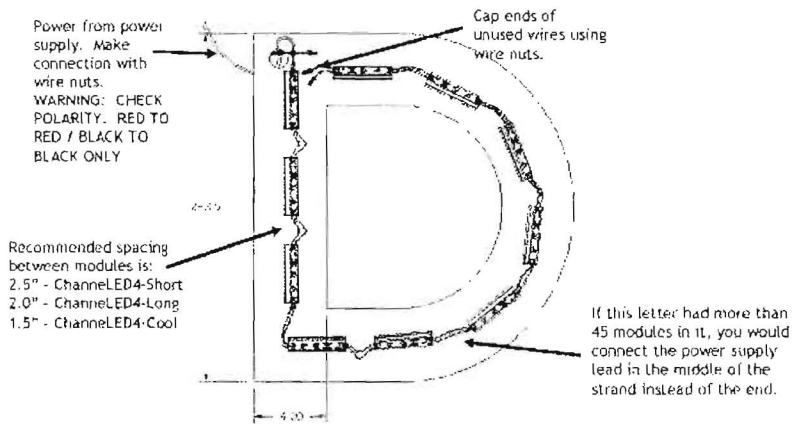
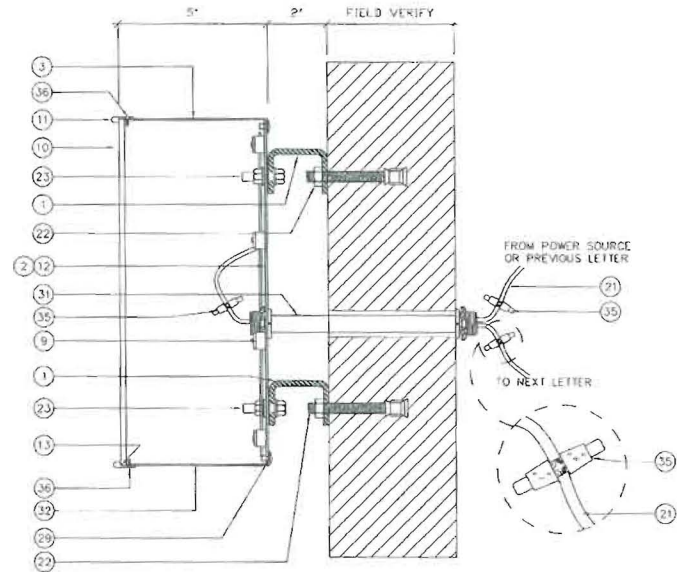

Fig. 2 - 24" Channel letter with 4" stroke populated with one stroke of ChannelLED4 - 4"



### NOTES

### SECTION

SCALE: 3/16"=1'-0"  
REF #

| REVISIONS |      |    |             |
|-----------|------|----|-------------|
| NO.       | DATE | BY | DESCRIPTION |
|           |      |    |             |
|           |      |    |             |

PROJECT:



LOCATION VARIES

TITLE: 16" 'PHARMACY' LED LETTERS (SLOAN)

|                 |                    |
|-----------------|--------------------|
| JOB #           | APPROVED BY / DATE |
| DRAWN:          | ENR MGR:           |
| DATE: 5/30/06   | OPR MGR:           |
| SCALE: AS NOTED | PROJ MGR:          |
| FILE: WAL1738B  | SALES MGR:         |
|                 | SHEET # S2 of 2    |



### BILL OF MATERIAL

| ITEM | QTY      | DESCRIPTION  | SPECS. |
|------|----------|--|--------|
| 1    | AS REQ'D | 2" X 1-1/2" X 3/16" #6061 ALUM. CHANNEL MOUNTING CLIPS       | -      |
| 2    | AS REQ'D | .050 ALUM. LETTER BACKING FASTENED TO ALUM. FILLER           | 3003   |
| 3    | AS REQ'D | .040" ALUMINUM BRONZE PRE-COAT FILLER PANEL - (3) WRAPPED    |        |
| 9    | 45       | 3 LED SLOAN#CL4-CC RED LONG MODULES                          |        |
| 10   | AS REQ'D | 3/16" THICK #2793 RED ACRYLIC FACE                           |        |
| 11   | AS REQ'D | BRONZE TRIM CAP (1/8" X 3/4")                                |        |
| 12   | AS REQ'D | PAINT INTERIOR FLAT REFLECTIVE WHITE                         |        |
| 13   | AS REQ'D | WELD-ON 40 & RESIN BOND                                      |        |
| 17   | AS REQ'D | 20 AMP MULBERRY SAFETY SWITCH                                | 120 V  |
| 18   | 1        | 60 WATT, 12V POWER SUPPLY (SLOAN# 701507-WP)                 |        |
| 21   | AS REQ'D | AWG#18, 2 CONDUCTOR, PVC JACKETED, NEC TYPE PLCC (100' ROLL) |        |
| 22   | AS REQ'D | 1/4"-20 S.S. ANCHOR BOLT                                     |        |
| 23   | AS REQ'D | 1/4"-20 HEX HEAD BOLTS W/ NUT AND WASHER                     |        |
| 29   | AS REQ'D | RIVET, ALUMINUM #43, 1/8" x 1/4"                             |        |
| 31   | AS REQ'D | U.L LISTED CONDUIT AS PER LOCAL CODES                        |        |
| 32   | AS REQ'D | PRE-DRILLED 3/8" DRAIN HOLE                                  |        |
| 33   | AS REQ'D | LOCATION OF ELECTRICAL & ILL LABELS                          |        |
| 34   | AS REQ'D | TOUCH UP PAINT   |        |
| 35   | AS REQ'D | WIRE NUT   |        |
| 36   | AS REQ'D | #8 S.S. FLAT HEAD SCREWS                                     |        |

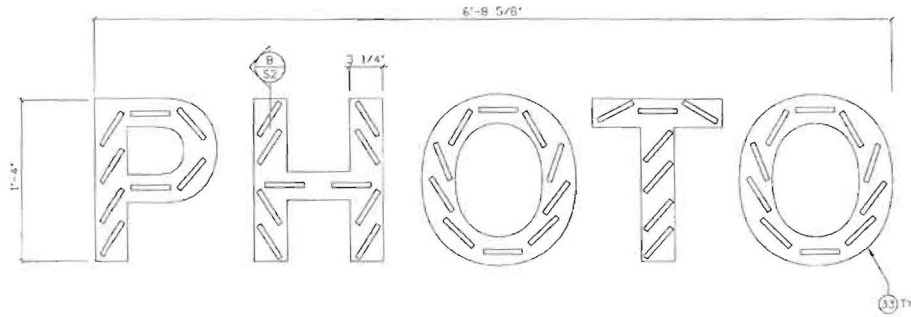

LETTER STYLE TO BE HELVETICA MEDIUM

NOTE: DISCONNECT SWITCH TO BE WITHIN SIGHT OF SIGN

### LETTERS LAYOUT

SCALE: 1"=1'-0"  
REF #

| LED LIGHTS         | P  | H  | O  | T | O  | TOTAL                     |
|--------------------|--|----|----|---|----|---------------------------|
| # OF LED'S         | 8  | 10 | 10 | 7 | 10 | 45                        |
| AC-DC POWER SUPPLY | 60 WATT, 12V POWER SUPPLY (RUNS UP TO 90 SEGMENTS) |    |    |   |    | 1 X 60 WATTS POWER SUPPLY |
| AMPS LOAD          | 1.0 AMP  |    |    |   |    | 1.0 AMP                   |
| CIRCUIT            | 1 X 15 AMP CIRCUIT                                 |    |    |   |    | 1-15 AMP CIRCUIT          |

### AREA/WEIGHT

SIGN SQUARE FOOTAGE:  
9.1 SQ. FT.  
ESTIMATED SIGN WEIGHT:  
50 Lbs

120 VOLTS ELECTRICAL SUPPLY:

WARNING: CHANGE IN WIRING POLARITY WILL CAUSE NON-OPERATION OF LED SEGMENTS

SIGN INTERIOR TO BE PAINTED FLAT ENAMEL WHITE FOR MAXIMUM REFLECTIVITY

USE WHITE SILICONE TO PREVENT LIGHT LEAKS

THIS SIGN TO BEAR THIS MARK  
 Underwriters Laboratories Inc. ELECTRIC SIGN

NOTE: QUANTITY FOR POWER SUPPLY REFLECTS SINGLE SIGN INSTALLATION ONLY

NOTE: ELECTRICAL FEED HOLES & FASTENERS PER SIGN MANUFACTURERS CRITERIA

### LED CHART, SIGN AREA & SIGN WEIGHT

SCALE: N/A  
REF #

### DETAIL

SCALE: N.T.S.  
REF #

| REVISIONS |      |    |             |
|-----------|------|----|-------------|
| No.       | DATE | BY | DESCRIPTION |
|           |      |    |             |
|           |      |    |             |



PROJECT: **Walgreens**  
LOCATION: VARIES  
TITLE: 16" 'PHOTO' LED LETTERS (SLOAN)

| JOB #           | APPROVED BY / DATE |
|-----------------|--------------------|
|                 | ENGR. MGR:         |
|                 | OPR. MGR:          |
|                 | PROJ. MGR:         |
|                 | SALES MGR:         |
| DRAWN: 5/24/06  |                    |
| SCALE: AS NOTED |                    |
| FILE: WAL1721B  | SHEET # S1 of 2    |

## Populating the Channel Letter

Populating a channel letter with ChanneLED4 is as easy as peeling the liner off the mounting tape and firmly pressing the light modules in the desired locations.

NOTE: Bonding surface should be clean and dry.

To determine where the light modules should be placed and how many to use, SloanLED offers the following guidelines: (Results may vary based on lens selection and letter construction).

1. ChanneLED4 modules are designed to be placed in rows
  - a. ChanneLED4 Long modules should have a 2" spacing between modules within the row. This will result in 2 modules per foot.
  - b. ChanneLED4 Short modules should have a 2.5" spacing between modules within the row. This will result in 3 modules per foot.
  - c. ChanneLED4 Cool Colors (Blue and Green) should have a spacing of 1.5" between modules within the row. This will result in 3 modules per foot.
2. ChanneLED4 modules are designed to cover a stroke width of 5" in a channel letter (letter depth 4" to 10"). Letters with a 5" stroke width or smaller should have one row of ChanneLED4 modules. Letters with a stroke width larger than 5" would have multiple rows placed 4" to 5" on center as needed to cover the entire stroke width.
3. When all modules are in place, the secondary output from the power supply can be connected. Multiple letters in a sign can be connected to the power supply in parallel or series. However, for large letters with more than 45 modules in it, connect the power supply lead to the middle of the series instead of the end. Use UL listed wire nuts or UL listed Insulation Displacement Connectors to make this connection and to cap off the open ends of the row.

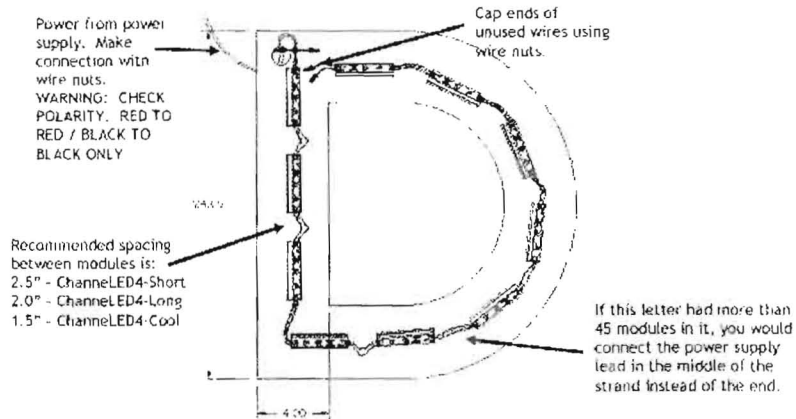
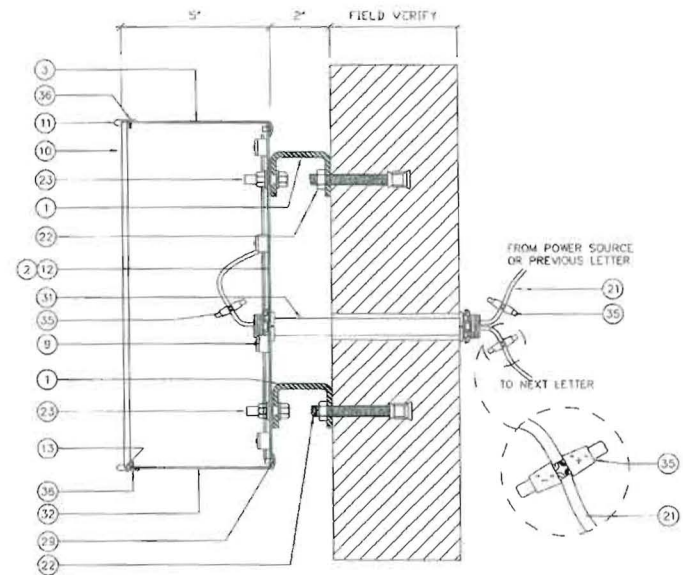

Fig. 2 - 24" Channel letter with 4" stroke populated with one stroke of ChanneLED4 - 4".



WARNING: CHANGE IN WIRING POLARITY WILL CAUSE NON-OPERATION OF LED SEGMENTS.

### NOTES

### SECTION

SCALE: 1 1/2" = 1'-0"  
REF. #

| REVISIONS |      |    |             |
|-----------|------|----|-------------|
| No.       | DATE | BY | DESCRIPTION |
|           |      |    |             |
|           |      |    |             |

DRAWINGS ARE THE EXCLUSIVE PROPERTY OF ICON IDENTITY SOLUTIONS INC., ANY UNAUTHORIZED USE OR DUPLICATION IS NOT PERMITTED.

**icon** Identity Solutions  
1418 ELMHURST RD  
ELK GROVE VILLAGE  
ILLINOIS 60007

**ENGINEERING DRAWING**

PROJECT:  **Walgreens**  
LOCATION VARIES

TITLE: 16" 'PHOTO' LED LETTERS (SLOAN)

| JOB # | APPROVED BY / DATE |
|-------|--------------------|
|       | ENGR. MGR.         |
|       | DPR. MGR.          |
|       | PRJL. MGR.         |
|       | SALES MGR.         |
|       |                    |

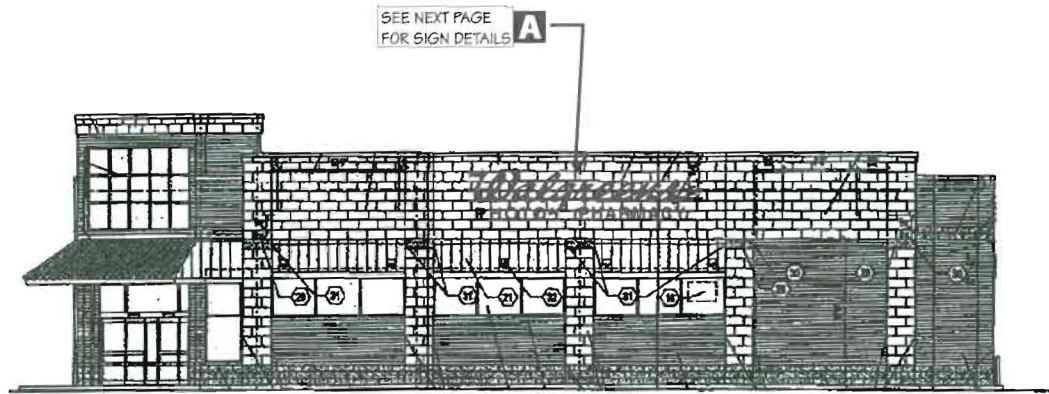

DRAWN:   
DATE: 5/24/06  
SCALE: AS NOTED  
FILE: WAL1/21B SHEET # S2 of 2

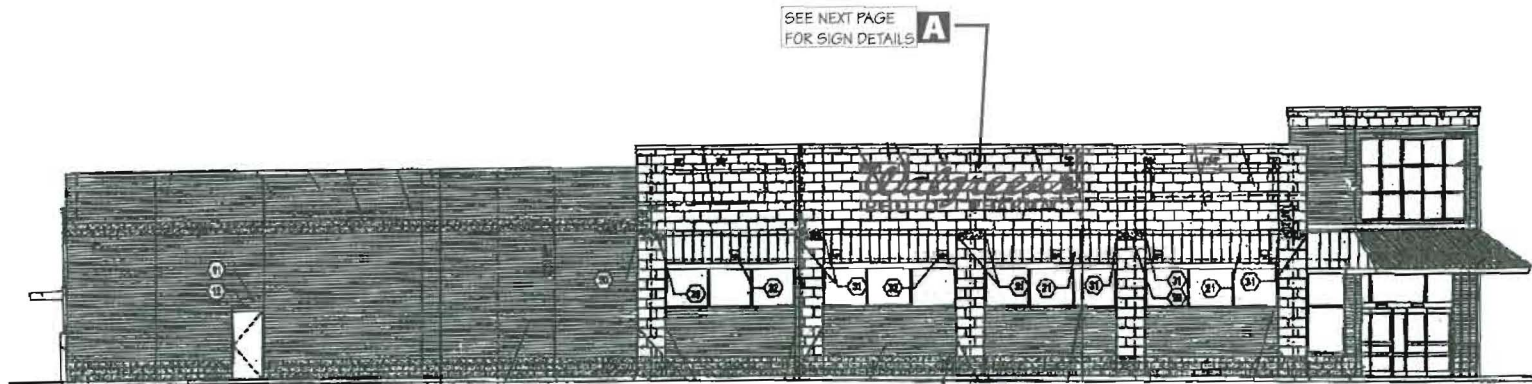

Elevation #1 - North-West



Elevation #2 - North-East

|  |  |                            |  |   |  |                 |                 |   |
|--|--|----------------------------|--|---|--|-----------------|-----------------|---|
|  | <b>RECOMMENDATIONS</b>   | PROJECT #<br><b>1692</b>   | SUBMITTAL IS: <input type="checkbox"/> APPROVED<br><input type="checkbox"/> APPROVED AS NOTED<br><input type="checkbox"/> REVISED AND RESUBMIT | DATE: 11/30/09<br>Rev 1: 00/00/00<br>Rev 2: 00/00/00<br>Rev 3: 00/00/00<br>Rev 4: 00/00/00<br>Rev 5: 00/00/00 | Rev 6: 00/00/00<br>Rev 7: 00/00/00<br>Rev 8: 00/00/00<br>Rev 9: 00/00/00<br>Rev 10: 00/00/00<br>Rev 11: 00/00/00 | REVISION NOTES: | SCALE: As Noted |  |
|  | ADDRESS: SWC Chestnut St. & Marginal Way<br>CITY/STATE: Portland, ME<br>ZIP: | LOCATION #<br><b>11886</b> | FILE PATH: Design\W\WALGREENS\11886 Portland, ME   | DRAWN BY: MG  | PAGE # 1   |                 |                 |   |

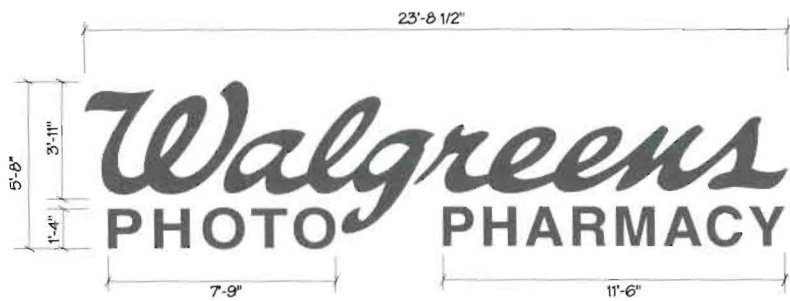

**A CHANNEL LETTERS**

136.95 SQ. FT.

SCALE: 1/4" = 1'-0"

(2) LETTER SETS REQUIRED

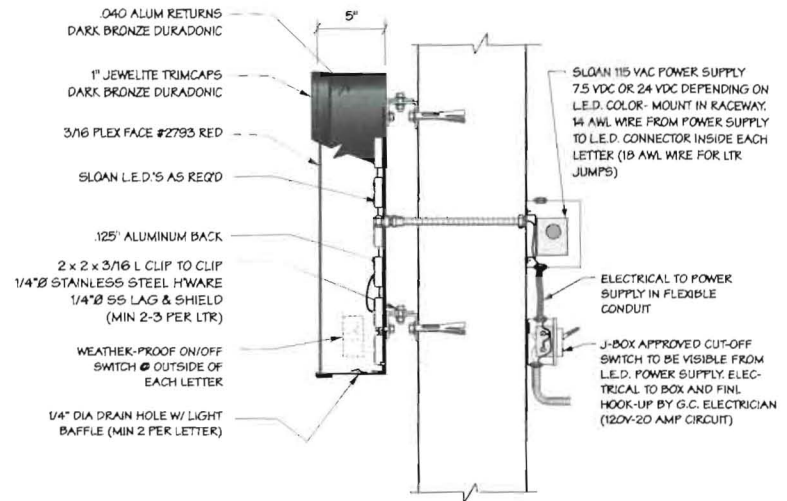

**SECTION @ CHANNEL LETTER**

SCALE: 1 1/2" = 1'-0"

|  |   |                            |  |   |                    |                 |          |
|--|---|----------------------------|--|---|--------------------|-----------------|----------|
|  | <b>RECOMMENDATIONS</b><br>ADDRESS SWC Chestnut St. & Marginal Way<br>CITY/STATE: Portland, ME<br>ZIP: | PROJECT #<br><b>1692</b>   | SUBMITTAL IS: <input type="checkbox"/> APPROVED<br><input type="checkbox"/> APPROVED AS NOTED<br><input type="checkbox"/> REVISED AND RESUBMIT | DATE 11/30/09 Rev. 6: 00/00/00<br>Rev. 1: 00/00/00 Rev. 7: 00/00/00<br>Rev. 2: 00/00/00 Rev. 8: 00/00/00<br>Rev. 3: 00/00/00 Rev. 9: 00/00/00<br>Rev. 4: 00/00/00 Rev. 10: 00/00/00<br>Rev. 5: 00/00/00 Rev. 11: 00/00/00 | REVISION NOTES:    | SCALE: As Noted | <br><br> |
|  |   | LOCATION #<br><b>11886</b> | FILE PATH<br>Design\WALGREENS\11886 Portland, ME   | DRAWN BY<br><b>MG</b>   | PAGE #<br><b>2</b> |                 |          |

**From:** Amber Trabold  
**Sent:** Tuesday, November 24, 2009 11:18 AM  
**To:** 'Sign Services, Inc.'  
**Subject:** Walgreen's 11886-SWC of Chestnut St & Marginal Way, Portland, ME 04102

Sam/Ellen,

Walgreen's 11886-SWC of Chestnut St & Marginal Way, Portland, ME 04102

For this location, we will be adding the following:

- (2) 23'- 8 1/2" Walgreens SCRIPT - SLOAN LED - BRONZE RETURNS
  - (2) 16" PHOTO - SLOAN LED - BRONZE RETURNS
  - (2) 16" PHARMACY - SLOAN LED - BRONZE RETURNS
  - (1) 5" X 7' CLEARANCE PANEL
- Tenant panels to the ground sign

149.68 #ft  
32.12 #ft  
32.42 #ft  
3.01 #ft  
48.00 #ft

I am submitting for colored renderings today, can you let me know what we will need to apply for permits?

3  
ASD Portland  
Main St  
Soyla

# Professional Permits & Municipal Solutions

113 S. Main Street, Suite 201 Mishawaka, IN 46544

P: (574) 257-2954 • F: (574) 257-2724



December 13, 2010

City of Portland  
Inspections Division  
Portland City Hall  
389 Congress Street  
Room 315  
Portland, ME 04101

**RE: Walgreens 127 Marginal Way**

Staff,

Enclosed please find the sign permit, application, landlord approval, COI, proposed signage, and fee check for the above Walgreens location. Please let me know if there are any other items that you need. Thank you for your assistance on this project.

If you have any questions, please feel free to contact me.

Sincerely,

Adam Skrzyszewski



From: Amber Hobbs

Sent: Tuesday, November 24, 2009 11:18 AM

To: 'Sign Services, Inc.'

Subject: Walgreen's 11886-SWC of Chestnut St & Marginal Way, Portland, ME 04102

Sam/Ellen,

Walgreen's 11886-SWC of Chestnut St & Marginal Way, Portland, ME 04102

For this location, we will be adding the following:

- (2) 23'- 3 1/2" Walgreens SCRIPT - SLOAN LED - BRONZE RETURNS
- (2) 16" PHOTO - SLOAN LED - BRONZE RETURNS
- (2) 16" PHARMACY - SLOAN LED - BRONZE RETURNS
- (1) 5' X 7' CLEARANCE PANEL
- Tenant panels to the ground sign

149.68 #187 = 299.36  
 32.12 #187 = 44.84  
 32.42 #187 = 64.84  
 3.01 #187 = 6.02  
 48.00 #187 = 96.00

TOTAL 510.46  
 + 30.00  
 540.46

I am submitting for colored renderings today, can you let me know what we will need to apply for permits?

SSO Portland  
 Maine - Nov

Boyle

255.23 Sq. Ft