

KEY PLAN 1/32"-1'-0"

LIFE SAFETY LEGEND:

- EXIT LIGHT
- EMERGENCY BACKUP LIGHT
- SMOKE DETECTOR, BUSINESS
- HEAT & CO DETECTOR
- HORN/STROBE
- STROBE
- FIRE EXTINGUISHER CABINET
- PULL STATION
- ELEC. RECEPTACLE (INSTALL PER CODE & AS SHOWN)
- LIFE SAFETY AND FIRE ALARM SYSTEMS SHALL BE RE-CONFIGURED AND INSTALLED PER NFPA 72 AND PER CITY OF PORTLAND CODE.
- SYSTEM SHOWN IS FOR BASIC COMPLIANCE WITH RESPECT TO DESIGN AND SHALL NOT SUPERCEDE NFPA 72.
- A SEPARATE PERMIT AND CITY APPROVED CONTRACTOR IS REQUIRED.
- ALL STROBES TO BE 30 CANDELA UNLESS OTHERWISE NOTED.
- SYSTEM SHALL BE SUPERVISED BY AN OFF-SITE CERTIFIED BY THE CITY OF PORTLAND THIRD PARTY
- INTEGRATE NEW EQUIPMENT INTO EXISTING BUILDING FIRE ALARM SYSTEM

WALL LEGEND

EXISTING CMU WALL TO REMAIN	
EXISTING WALL TO REMAIN	
NEW WALL	
EXISTING WALL TO BE REMOVED	

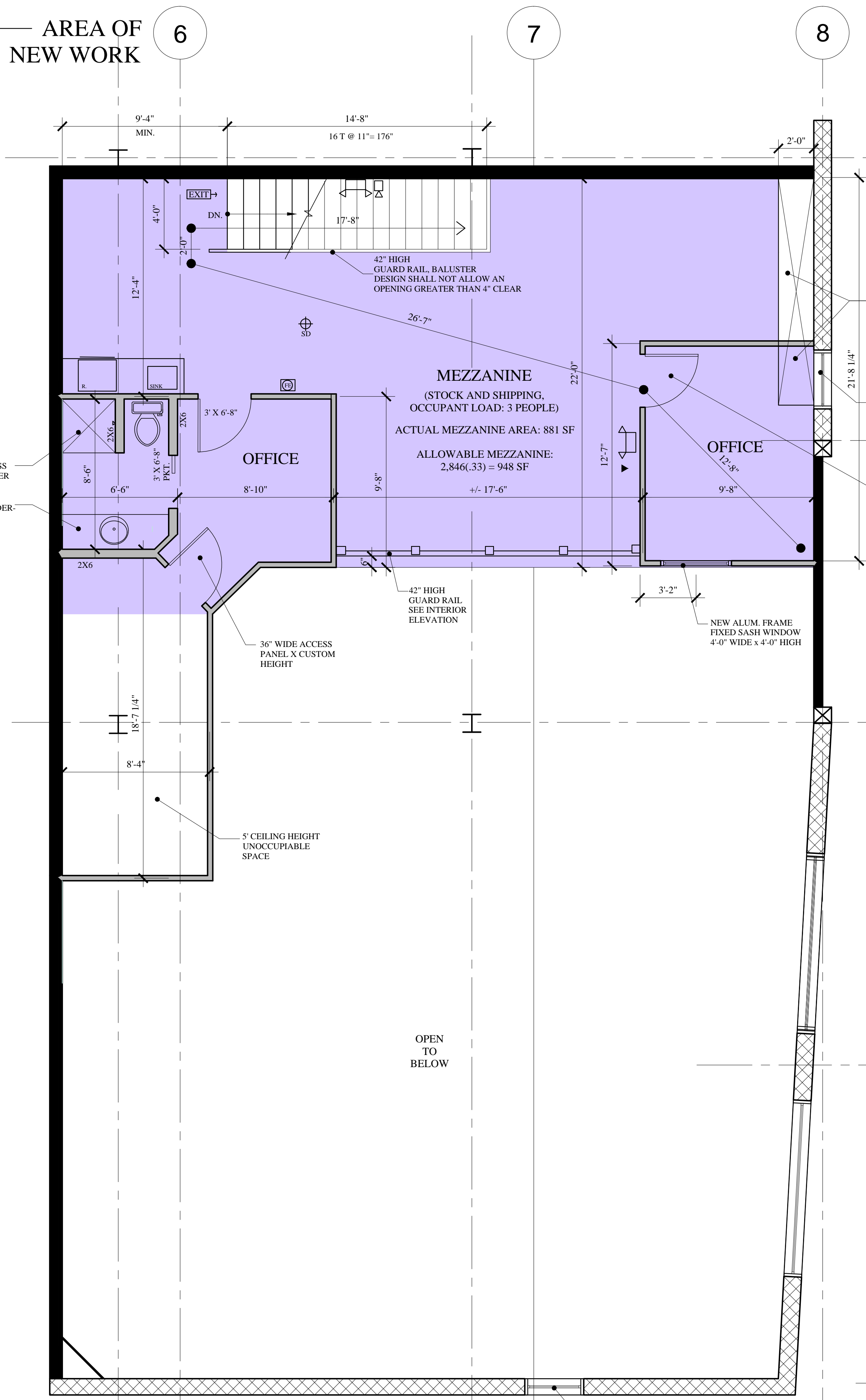

MEZZANINE FLOOR PLAN
1/4" = 1'-0"

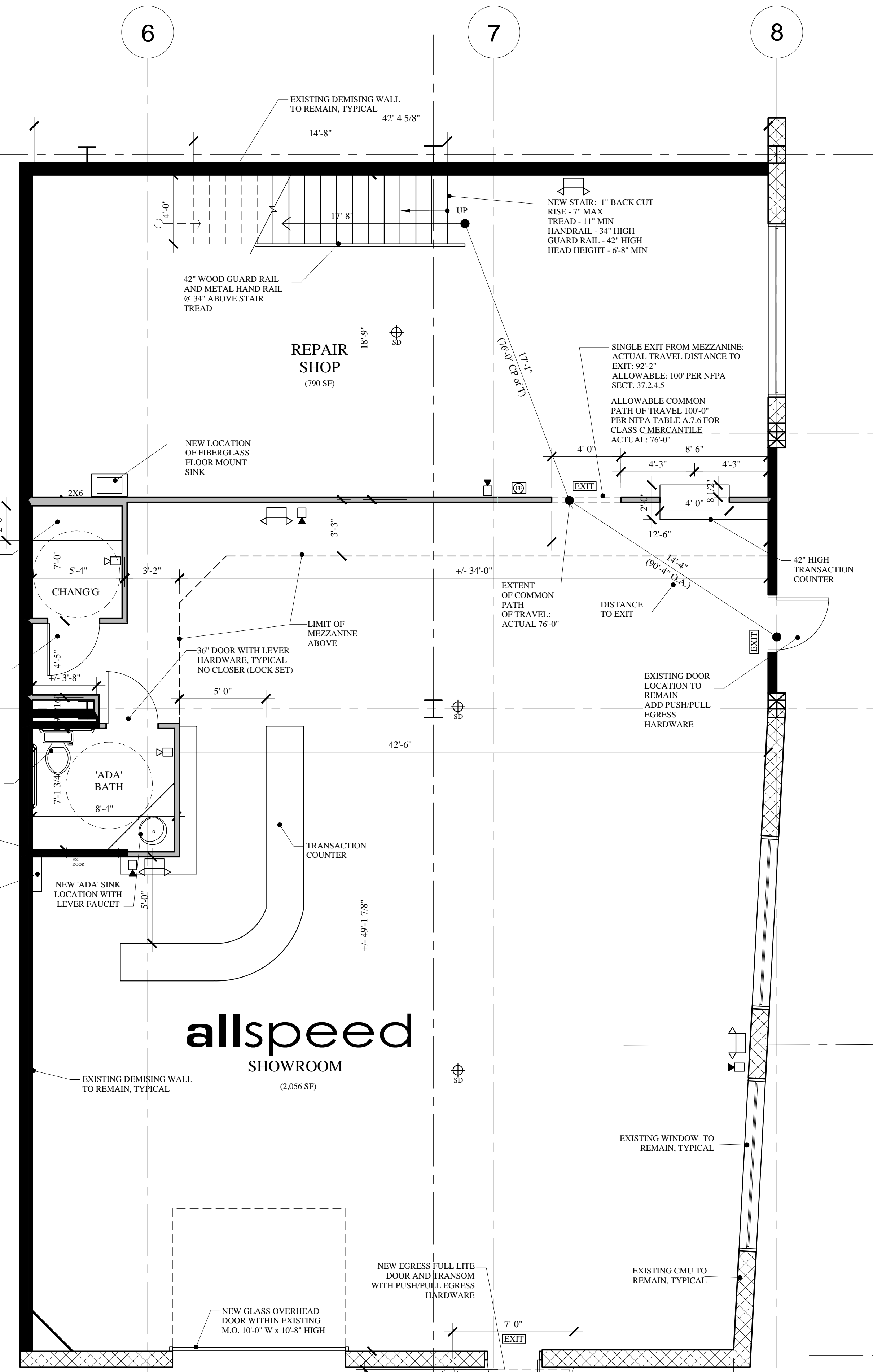

FIRST FLOOR PLAN
1/4" = 1'-0"

PERMIT SET : DECEMBER 9, 2014

MARK MUELLER ARCHITECTS
A.I.A.
100 Commercial Street
Suite 205
Portland, Maine 04101
Phone: 207.774.9057
Email: rfi@muellerarchitects.com

© COPYRIGHT 2014
MARK MUELLER ARCHITECTS

allspeed
ALLSPEED CYCLERY & SNOW LLC
127 MARGINAL WAY
PORTLAND, MAINE 04101

Interior Tenant Renovations:

FLOOR PLANS

REVISIONS	DATE
	OCT. 14, 2014
PROJECT	ALLSPEED
DRAWN BY	MLM
CHECK BY	MLM

A1.1