

- WALK-IN COOLER AND
FREEZER INSTALLATION**
- *ALL PIPING IS TO BE 1" DWV PIPING UNLESS NOTED OTHERWISE
 - *FOR ALL WALK-IN FREEZERS HEATING CABLE ON COOLER CURTAIN RODS FOR INSTANT HEATING
 - *COOLER TO THIS ID. SE COOLER TO THIS ID. SE
 - *ROUTE CONDENSATE PIPING TO THIS ID. SE COOLER TO THIS ID. SE
 - *ROUTE CONDENSATE PIPING TO THIS ID. SE COOLER TO THIS ID. SE
 - *ROUTE CONDENSATE PIPING TO THIS ID. SE COOLER TO THIS ID. SE
 - *ROUTE CONDENSATE PIPING TO THIS ID. SE COOLER TO THIS ID. SE
 - *ROUTE CONDENSATE PIPING TO THIS ID. SE COOLER TO THIS ID. SE

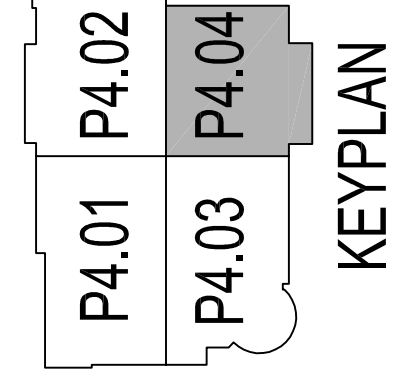

PLAN NORTH - ACTUAL NORTH

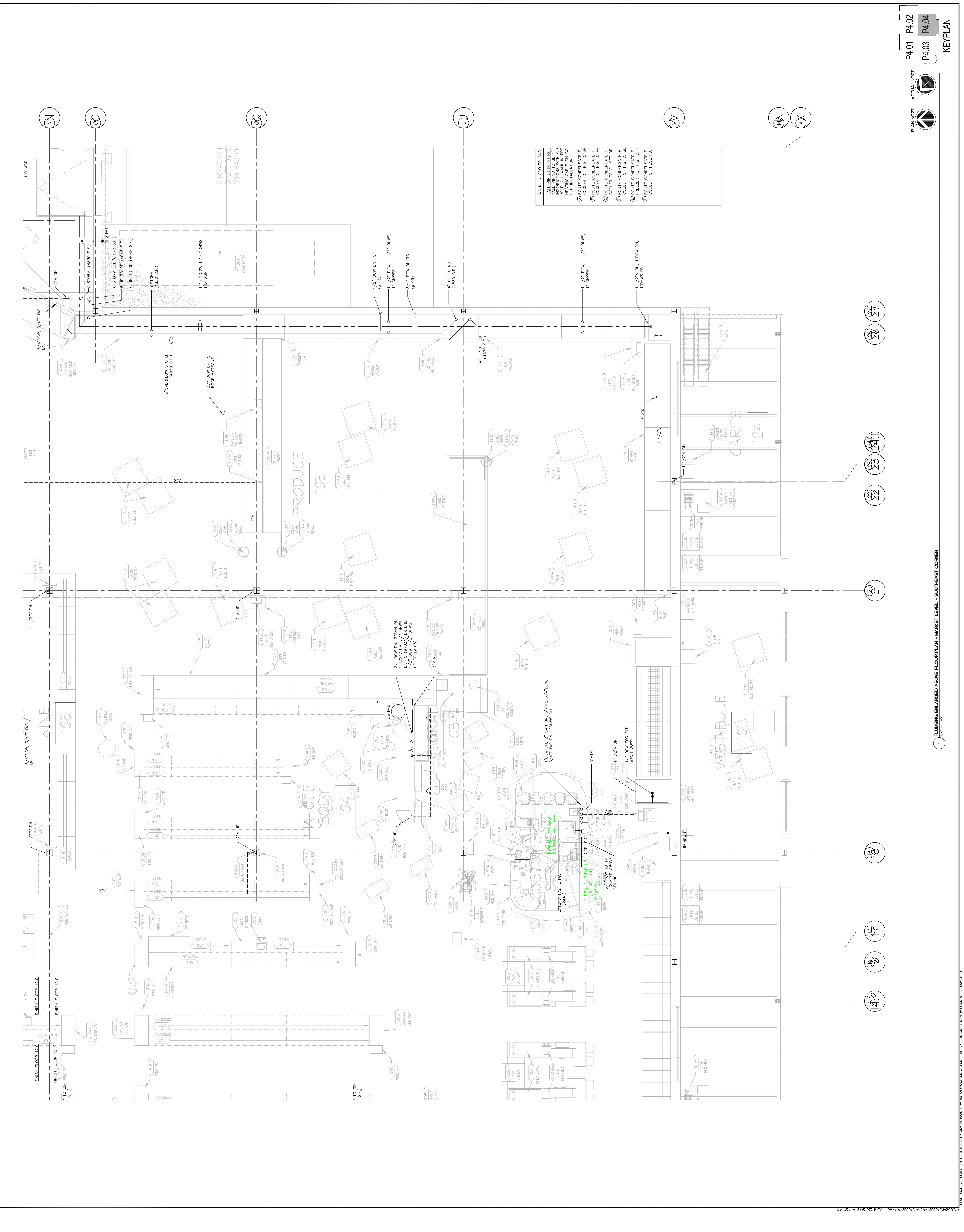

1 PLUMBING ENLARGED ABOVE FLOOR PLAN - MARKET LEVEL - SOUTHWEST CORNER

THESE DRAWINGS SHALL NOT BE UTILIZED BY ANY PERSON, FIRM OR CORPORATION WITHOUT THE SPECIFIC WRITTEN PERMISSION OF B. COMPANIES

April 28, 2006 - 7:28 AM