

- 1 HIGH ROOF FRAMING PLAN**
 1/8" = 1'-0"
- NOTES:**
1. (1'-2 1/2") INDICATES TYPE OF STEEL ELEVATION ABOVE DASHED FIRST FLOOR ELEVATION UNLESS OTHERWISE NOTED.
 2. ROOF DECK SHALL BE FINISHED 1 1/2" TO 2" ABOVE THE "Y" ROOF DECK AS SHOWN ON THE GENERAL ROOF PLAN. SEE ARCHITECTURAL DRAWING 15/23/03 FOR FINISHES.
 3. FASTEN ROOF DECK TO STEEL FRAMING AS SHOWN IN TYPICAL DETAIL 8/23/02.
 4. ROOF BRIDGE IS NOT SHOWN FOR CLARITY. JOIST MANUFACTURERS TO PROVIDE BRIDGING AS REQUIRED.
 5. THE STEEL FABRICATOR SHALL DESIGN ALL CONNECTIONS TO RESIST THE END REACTIONS INDICATED ON PLAN. REACTIONS NOT SHOWN SHALL BE PER MANUFACTURER'S RECOMMENDATIONS AND SIZES OF ROOF FRAMING SHALL BE ARCHITECTURAL, MECHANICAL, AND ELECTRICAL.
 6. FOR LOCATIONS AND SIZES OF ROOF PENETRATIONS, SEE ARCHITECTURAL, MECHANICAL, AND ELECTRICAL DRAWINGS.
 7. -> INDICATES SLOPING MEMBER.
 8. "C" INDICATES CORNER CONNECTION.
 9. FOR TYPICAL METAL ROOF TRUSS ELEVATIONS SEE 15/23/04.

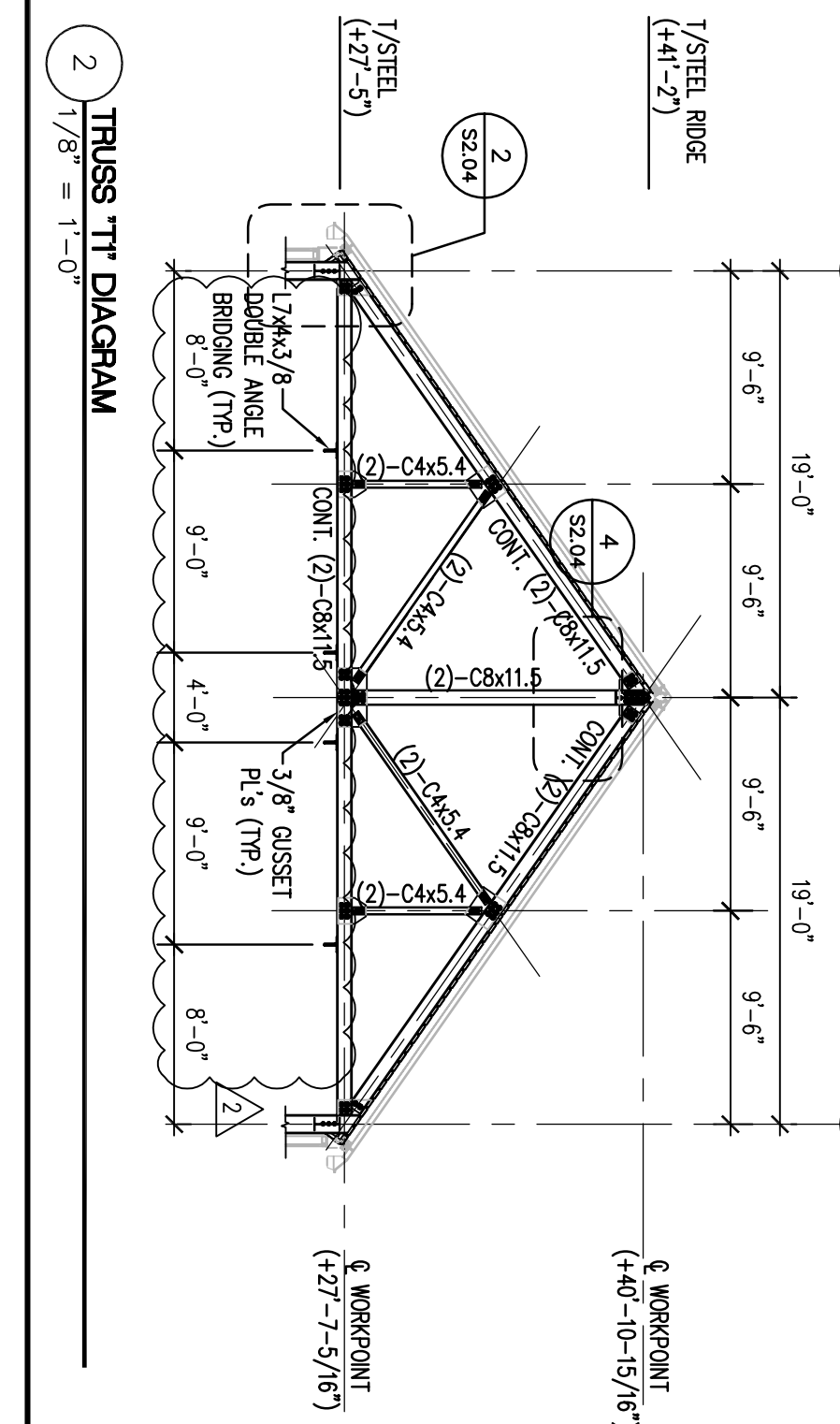
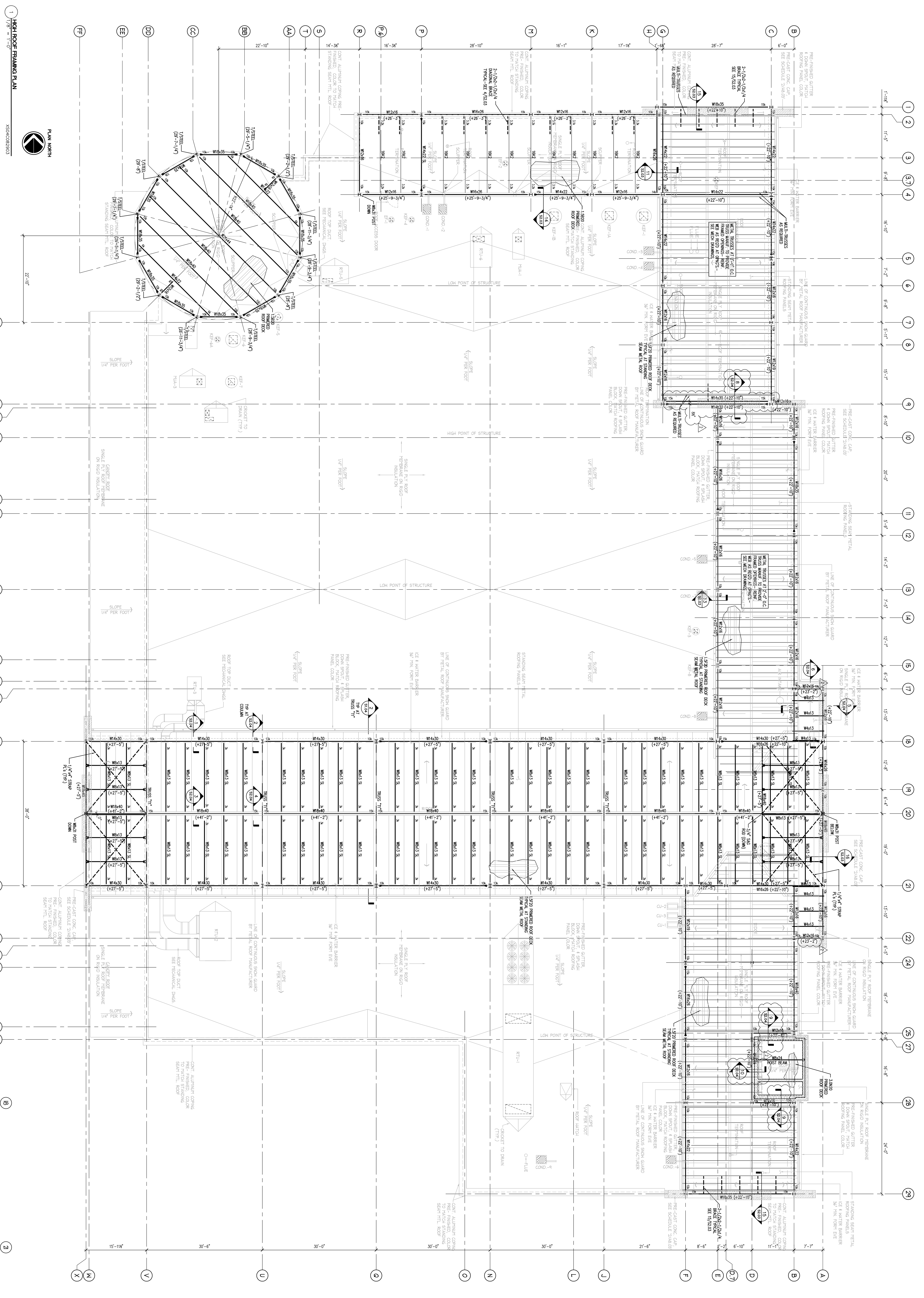

THE HIGH ROOF FRAMING PLAN

Sheet No. **S104**

Drawn: E.A.B.
 Checked: E.A.B.
 Scale: AS NOTED
 Project No.: 030039
 Client: KENNESBETH

REVISIONS

NO.	DATE	DESCRIPTION
1	03-14-06	STEEL PACKAGE ADDENDUM
2	03-14-06	REVISIONS FOR CD COORDINATION

APPROVED/OWNER: [Signature]

PROJECT INFORMATION

Project Name: **PROPOSED GROCERY STORE**
 Location: **FRANKLIN ST. ARTERIAL, FOX/SOMERSET ST., PEARL ST. PORTLAND, CUMBERLAND COUNTY, MAINE**

WHOLE FOODS

Architect: **Compines**
 300 Federal Way
 Portland, ME 04103
 (603) 833-1111

Architectural Firm: **Compines**
 300 Federal Way
 Portland, ME 04103
 (603) 833-1111