

1 BALANCED FLOOR PLAN - SOUTHWEST CORNER

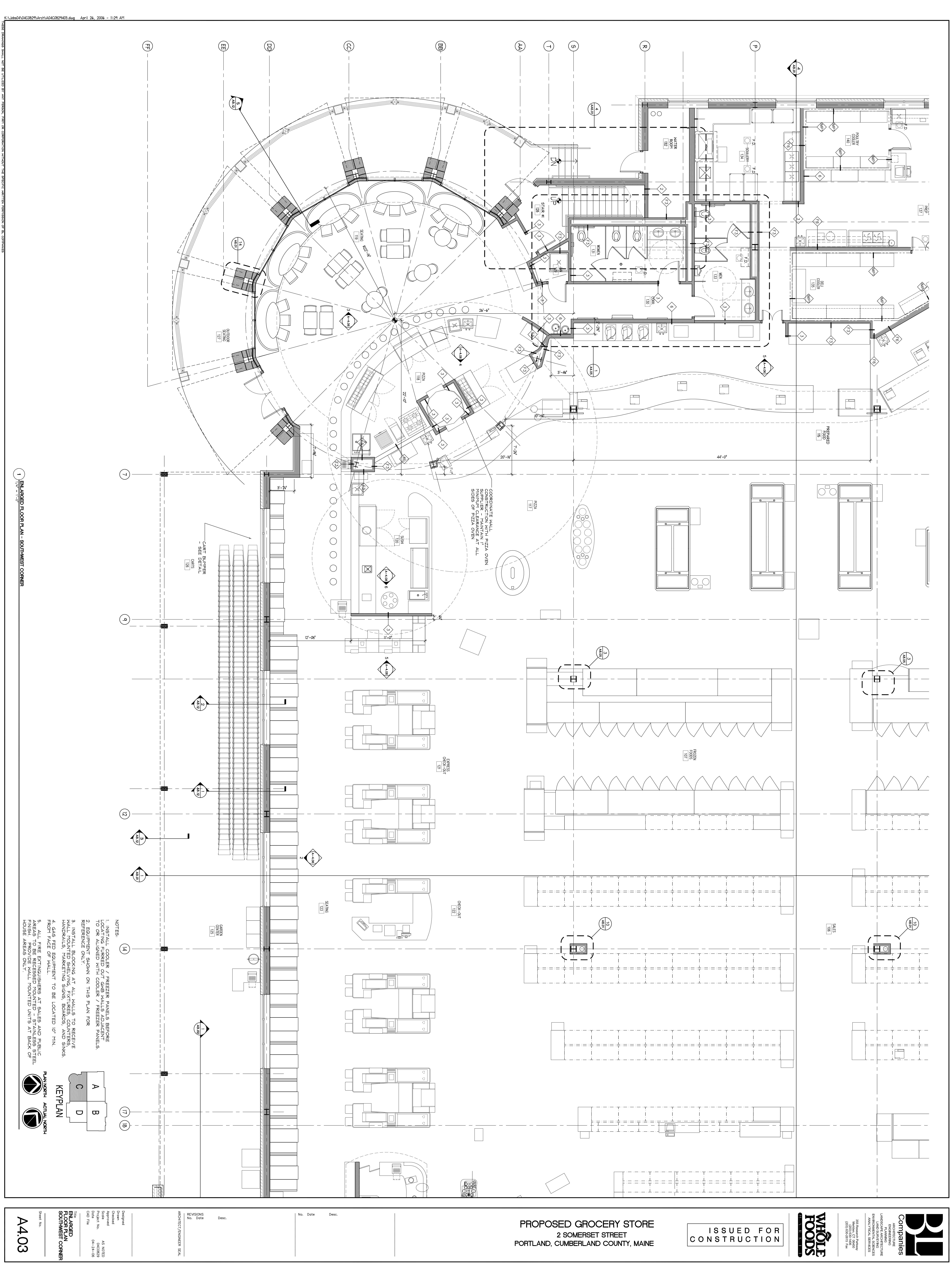

- NOTES:
1. INSTALL COOLER / FREEZER PANELS BEFORE LOCATING FURRED OUT GND WALLS ADJACENT TO OR ALIGNED WITH COOLER / FREEZER PANELS
 2. EQUIPMENT SHOWN ON THIS PLAN FOR REFERENCE ONLY.
 3. INSTALL BLOCKING AT ALL WALLS TO RECEIVE WALL MOUNTED SHELVING, FIXTURES, COUNTERS, HANDSAWS, HANGING SIGNS, BORDERS, AND SINKS.
 4. GAS FED EQUIPMENT TO BE LOCATED ON FINL FRONT FACE OF WALL.
 5. ALL FIRE EXTINGUISHERS AT SALES AND PUBLIC REAR. PROVIDE WALL MOUNTED UNITS AT BACK OF HOUSE AREAS ONLY.

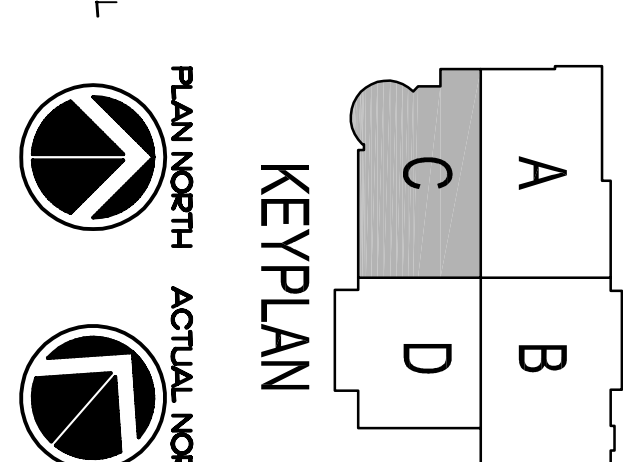

| Revised | No. | Date | Desc. |
|---------|-----|------|-------|
| | | | |

DESIGNED BY: [Blank]
 DRAWN BY: [Blank]
 CHECKED BY: [Blank]
 PROJECT NO.: AS NOTED
 SHEET NO.: A4.03 OF 24
 DATE: 04-26-06

| No. | Date | Desc. |
|-----|------|-------|
| | | |

ARCHITECT/OWNER: SKA

PROPOSED GROCERY STORE
 2 SOMERSET STREET
 PORTLAND, CUMBERLAND COUNTY, MAINE

ISSUED FOR CONSTRUCTION

WHOLE FOODS

300 Pleasant Valley Way
 Portland, ME 04106
 (603) 763-9100

Architects
 SKA
 300 Pleasant Valley Way
 Portland, ME 04106
 (603) 763-9100